WEATHER FORECASTS

Victoria and Vicinity—Light to moderate winds; generally fair and colder at night.

Vancouver and Vicinity—Light to moderate winds; generally fair and colder at night.

The Daily Colonist.

(ESTABLISHED 1858)

COLONIST TELEPHONES
Advertising ..... Empire 4114
Business Office ..... Empire 4114
Circulation ..... Garden 1812
Job Printing ..... Garden 5241
Editorial Rooms ..... Empire 4111
Social Editors ..... Empire 3311

NO. 77—SEVENTY-THIRD YEAR | VICTORIA, BRITISH COLUMBIA, WEDNESDAY, MARCH 11, 1931 | TWENTY PAGES

...OLD ADDS TO ...ARDSHIPS IN ...UGOSLAVIA

...g Alexander Takes Active Charge of Relief Work in Serbia

...DUSANDS HOMELESS IN BITTER WEATHER

...vernment to Bear Brunt of ...econstruction — Loss Is ...Placed at [illegible],000,000

BY JOHN GUNTHER
(Copyright, 1931, by The Chicago Daily News Foreign Service)

...IENNA, March 10.—King Alexander, of Jugoslavia, is today taking active charge of the relief work ...elter and feed 5,000 frozen and starving South Serbians who are homeless as a result of the ...of Macedonian earthquake.

...ments continued throughout last ..., but were so slight as to cause ...mage. The death toll is now ...ed to about 100, but the property damage is enormous. Eight villages have been completely destroyed: Pirava, Karageorge, Volandovo, Mirovce, Miletkovo ...ce and Sermenli.

...ong the farms wrecked was one ...emikappu belonging to the King.

NOW ADDS TO HARDSHIPS

...Soldiers have erected 800 tents and ...d and medicine are arriving by ...o for the ...pulation ...rified peasants. The ...ost of the villages ...aying ou... doors, is suffering ...treme pri... on account of the ...avy snow. The destruction ...water ... many towns ...causing ...tilence.

Frantic ...g on to find ...d bury ...t yesterday's ...sports o... the disaster ...re mu...

...side o... that ...ted air... ...t the ...nt w... ...t the ...rel... ...1 reco... ...ated, ...9,300,...

...WITE ...PLA ...P...

...N ...TI RUSSIA

...ASHINGTON, March 10 (AP). ...resident Hoover is contemplating no change in policy relating to ...ia.

...was said at the White House ...y there was nothing new in the ...tionship between the United ...es and Russia which called for ...change in policy.

...ecretary Stimson is planning a ...dy of the Russian situation, but ...was said it would be to obtain ...ormation on international affairs.

...M. CAMPBELL IS CONVICTED

...leged Communist to Be Sentenced in Vancouver on Sedition Charges

VANCOUVER, March 10 (CP).—Found guilty today on charges of inciting to riot and uttering seditious language, Alan McEwan Campbell, alleged Communist, will be sentenced by Mr. Justice Murphy at the close of the present assizes. A jury deliberated more than two hours before returning a verdict.

When court opened Campbell's case was called, but it was found that the defendant was not present. On being informed of this, Mr. Justice Murphy ordered a bench warrant issued for his arrest, that it could be issued and Campbell arrived, twenty minutes late. He apologized to the court, the apology being accepted.

...closed his case and adjury on Monday, R. L. Crown prosecutor, addressed the jury today. After calling attention to the evidence of witnesses regarding alleged words said to have been spoken by the accused, Mr. Reid ...ed the evidence of defence witnesses to their statements that they had heard the formation of a defence corps. If such an organized, it would contain ...ns of disturbing the ...; such came within ...f the section of the ...under which the ...ed.

...law in respect to ... Justice Murphy ...nly was the charge ...but, in a broader ...illing of any per... member of an un... He spoke at some ... in the matter ... quoting many ... the jurors ... ideas ... their ... ...ely

CHANGE OF WIND SAVES FOURTEEN

(Copyright, 1931, by The Chicago Daily News Foreign Service)

RIGA, Latvia, March 10.—A change of wind has finally saved from death by exposure and starvation fourteen adventurous fishermen who were caught on an ice floe after carrying food to the crews of ships held in the Baltic ice.

The wind drove the exhausted fishermen ashore.

The Latvian ice breaker Krisjans Valdemars, which for seventeen days has been attempting to force its way through three-foot ice from thick ice floes in the Baltic Sea, and a caravan of freighters following the ice breaker, ran short of food.

The fishermen from the coast, in a twenty-mile dash, successfully applied food to the battled ships, but, returning shoreward, were caught in a fresh gale and wind which drove them in an ice over the shallows near the shore. The ice breaker was able to ... them.

Britain to Halt Disarmament in Military Forces

Secretary for War Declares Further Reduction in Army Strength Will Not Be Made Until Other Countries Meet Curtailment Already Effected—Does Not Foster Spirit of Militarism

Would Co-operate in Effort to Reach International Agreement

LONDON, March 10 (CP).—Great Britain has called a halt to one-sided disarmament. Right Hon. Tom Shaw, Secretary for War, was quite frank about it when he introduced the army estimates in the House of Commons today. The Government, he declared, opposed compulsion in recruiting, whether economic or otherwise. It would do nothing to foster the spirit of militarism, but would make no further reductions in army strength unless other nations were prepared to do likewise.

Army Strength Must Be Maintained

HON. TOM SHAW
...ary for War, announced in ...of Commons yesterday that ...had called a halt to one-sided disarmament.

British military reductions had not been reproduced by other countries, the minister stated. "It is impossible, under the circumstances, for me to recommend to the Government any further unilateral disarmament," he proceeded. "The facts are against it, and experience is against it.

WILL NOT REDUCE

"We are ready to do everything we can to bring about an international agreement whereby armaments would be reduced the world over. All that we are prepared to do, but at the present moment it is absolutely impossible to propose any diminution in numbers."

The Conservative side of the House loudly cheered the declaration, while the Liberals also welcomed it. The Labor Left-Wingers, however, showed obvious disapproval.

CHANGING ARMY

Mr. Shaw painted a picture of the changing army of today. The British Tommy, he said, is no longer the Tommy of tradition. He is educating himself and sobering down. Crime was decreasing, the Secretary for War stated. Trials by court-martial were dropping year by year, and the old pack drill had given place to newer methods of correction.

Mr. Shaw proposed an appropriation of £39,930,000 (approximately $200,000,000) for maintenance of the army during the coming year. The proposal was accepted in principle on behalf of the Conservative and Liberal parties, and will now go to committee to be debated item by item.

THREE BILLS REJECTED

ALBANY, N.Y., March 10 (AP).—Three bills, designed to set in motion the machinery to bring about a modification of the prohibition laws, were defeated in the judiciary committee of the Senate today. The bills had previously passed the Assembly.

Takes Active Charge of Relief Work

KING ALEXANDER
of Jugoslavia is leading relief workers personally in South Serbia, where 5,000 persons are homeless and starving as a result of the recent Macedonian earthquake. More than a hundred were killed and the property damage is enormous.

GOVERNMENT IS PRAISED

Budget of Hon. J. W. Jones Is Lauded in Debate in Legislature Yesterday

SECRETARY'S DEATH OCCASIONS REGRETS

Praise for the Government's policies in regard to the handling of the unemployment situation throughout the province and firm approval of the Jones budget were voiced by two Conservative members of the Legislature, yesterday, when Dr. C. M. Kingston, Grand Forks-Greenwood, and James Fitzsimmons, Kaslo-Slocan, contributed to the budget debate. L. A. Hanna (Liberal), Alberni, replied to Hon. Joshua Hinchliffe, criticizing the budget and the administration in measured terms. The House adjourned at 5:40 p.m. until 2:30 p.m. today.

Dr. C. M. Kingston referred to the return of four supporters of the Government in by-elections as a factor not without significance. He was confident, he said, that the Tolmie ministry was bending its efforts to give the best possible Government for the province in the present difficult times.

Continued on Page 11, Column 3

...RE SWEEPS COURTHOUSE

Legal Documents Lost as Flames Damage Building at Kingston, Ont.

THREE FIREMEN ARE TAKEN TO HOSPITAL

KINGSTON, Ont., March 10 (CP).—Fire which raged for more than two hours in the courthouse here, was under control early this afternoon, but not until a great deal of damage had been done. The loss is estimated at $50,000.

The fire apparently started near ...e in an old furnace. It spread with rapidity. Dense volumes of smoke retarded the work of the firemen and prevented the saving of documents.

MUCH DAMAGE DONE

Much damage was done, mostly by smoke and water, to all the rooms and offices in the West Street end of the building, principally in the offices of Local Registrar C. H. Wood and Sheriff R. F. Vair, while the library of the Frontenac Law Association suffered heavily.

Three members of the fire department were injured. Charles Saunders suffered severe lacerations and was taken to hospital. Fireman Thomas Patterson was overcome by smoke, while Fireman Smith had an artery in his wrist cut.

The courthouse, one of the finest examples of architecture in this section of the country, was built in 1856.

The courthouse has been the scene of many memorable events. It was in this building that Sir John A. Macdonald conducted cases before judges back in the late fifties and early sixties. Here it was also that Sir Oliver Mowat, Sir Richard Cartwright and other prominent men appeared as counsel.

Millions Made by Jobbers on Prairies Committee Is Told

Former Agent for Control Board Asserts Fruits Contribute to Profits

URGES GROWERS TO CLOSE THEIR RANKS

Millions have been made by jobbing houses on the prairies, some of it at the expense of British Columbia fruit growers, John Farrell, formerly of Brandon, and one time representative of the Interior committee of direction, told the agricultural committee of the Legislature last night.

One chain of houses, he asserted, handling other goods besides fruit, made $9,000,000 in a few years.

Mr. Farrell said British Columbia growers would get together in a hurry if he could reveal the "inside secrets" of jobbing in fruit.

The committee heard two witnesses at its evening session, and adjourned until 10 o'clock this morning.

Colonel W. H. Moodie, Kelowna, speaking for small growers in that area, advocated the central selling plan. Farming fifteen acres of land, he would have a net income of $300 for last season, excluding a fair allowance for his own labor, he stated.

HEARING RESUMES

Renewal of the drive by independent growers and shippers of the Interior against the Growers Sales Act resumed before the agricultural committee yesterday morning. The committee, tiring of repetition, banned recounts of history of fruit marketing in British Columbia, and held witnesses rigidly down to their views on what should be done in

Continued on Page 2, Column 5

Hon. H. H. Stevens Leaves Today on Trip to Bermuda

OTTAWA, March 10 (CP).—Hon. H. H. Stevens, Minister of Trade and Commerce, and Mrs. Stevens will leave Ottawa tomorrow en route to Bermuda. They will sail from Halifax on Friday. His physicians have instructed Mr. Stevens not to discuss any business for two months during his convalescence from a very serious operation which he underwent this Winter.

New Governor to Be Sworn In at Halifax, April 4

SAINT JOHN, March 10 (CP).—The Earl of Bessborough will land at Halifax and be sworn in as Governor-General of Canada there on April 4, according to a telegram received today by Lieutenant-Governor H. H. McLean of this province from Thomas Mulvey, Ottawa, Under-Secretary of State. It reads: "Government has directed swearing in of Governor-General-designate at Halifax, Saturday, April 4." The Earl is to arrive on the Ss. Duchess of Bedford.

OPEN TENDERS FOR NEW FERRY

Six Bids Entered for Operation of Gabriola Island Route, With Subsidy

Six tenders were received yesterday by the Department of Public Works for the institution of a daily passenger and freight ferry service from Gabriola Island to Vancouver Island. The tenders were on the basis of the subsidy which would be required to establish the service. The bids, with the amount of the subsidy asked, were as follows:

Taylor Shipping Company, of Sidney, $15,000; Capt. M. J. Troop, Nanaimo, $9,000; J. Hind, Vancouver, $7,200; William McD. Holland, Gabriola Island, $7,000; Pacific Navigation Company, Vancouver, $6,000, and Thomas L. Higgs and William Higgs, $6,000.

THREE ARE ASSASSINATED

MEXICO CITY, March 10 (AP).—A Durango dispatch to Excelsior today said that Apolinar Baragan, mayor of Iguila, and Juan Perez, his secretary, and another man, were assassinated there yesterday by unidentified persons, who now are being sought by a detachment of federal troops.

PLANS READY FOR OPENING OF SESSION

Rt. Hon. Lyman P. Duff to Read Speech From Throne at Ottawa Tomorrow

PARLIAMENTARIANS FLOCK TO CAPITAL

Two Toronto Women Will Occupy Unique Positions in Colorful Scene

OTTAWA, March 10 (CP).—From the four corners of Canada, Parliamentarians are flocking to the Dominion Capital for the opening of Parliament on Thursday. To Senators and Members, the official opening is but the precursor of many long weeks of official business. To their wives and grown-up daughters, who participate in and contribute to the social life of Ottawa, however, the opening ceremonies assume a more important place.

The opening of Parliament, according to custom, is closely followed by the Governor-General's drawing-room, one of the initial important events of the Ottawa social season. This year, there being no Governor-General in Ottawa, there will be no drawing-room. Neither will there be a state dinner associated with the opening. Consequently the ceremony of opening Parliament, which takes place in the beautiful Senate Chamber, assumes a greater importance in the social world than would ordinarily be the case.

COLORFUL SCENE

It is anticipated the scene, when Rt. Hon. Lyman P. Duff, acting chief justice of Canada, reads the Speech from the Throne, will be a colorful one. On this occasion the floor of the Senate is occupied by wives and daughters of Cabinet ministers, Senators and others prominent in the public life of the Dominion.

From advance reports those attending will don their finest raiments for this event as there will be no drawing-room to display handsome gowns. The ever-popular black and white, pastel shades and bright crimson will be in evidence, while jewelry to match the costumes will be worn.

IN UNIQUE POSITION

In the Governor-General's section will be seated Misses Emma and Annie Duff, sisters of Mr. Justice Duff, who will preside at the opening. These two Toronto women will occupy a unique position, as this is the first occasion on which a Canadian has been called upon to perform the duties of His Majesty's representative.

EUROPE HELD IN GRIP OF WINTER

Heavy Snowfall Continues in Many Parts — Atlantic Gales Delay Shipping

LONDON, March 10 (AP).—Belated Winter continued today to hold large sections of Europe in its grip.

Austria lay under a thick white blanket. Snow drove over Germany and buried the Rhine Valley and the Black Forest, already heavily covered, with the deepest fall in years.

A snowstorm swirled across Paris. In Scotland and Northern England many towns and cities were snowbound, and the fall continued. Roofs of London were crusted with white.

ZERO TEMPERATURES

Several deaths in Great Britain were ascribed to the cold, which brought temperatures to zero in many sections.

Snow which blew in from the provinces made the flood predicament of Paris more serious by swelling the Seine, already out of its bounds in the suburbs.

Arctic weather unequaled in fifty years clutched Switzerland. It had snowed incessantly there since Saturday, and in Berne and Geneva children went to school and business men to work on skis over snow three feet deep.

LINERS ARE DELAYED

CHERBOURG, France, March 10 (AP).—Weather which old salts called the foulest in fifty years whipped the Atlantic seaboard of France today with northeasterly gales and snow.

The gale extended 500 miles out into the Atlantic and held the Europa back a full day. The President Roosevelt, due Thursday, radioed it would not arrive until late Friday.

The Deutschland was also twenty-four hours late.

COAL MINERS GO OUT ON STRIKE

CARDIFF, March 10 (AP).—Five thousand coal miners in several South Wales collieries went out on strike today in protest against a wage cut ... day recently decided upon by the conciliation board, ... that the ... sought by a detachment of federal troops.

U.S. Department Hopes To Prove I'm Alone Was Not Owned in Dominion

Chief Witness for State Department Disappears as Presentation of Canadian Case Draws Near—Americans Have Two Affidavits to Show That Schooner Was Falsely Registered

New York Man Was Free on Bail; Vanishes and Bonding Firm Fails

WASHINGTON, March 10 (CP).—In its attempt to prove that the famous rum-running schooner I'm Alone was not only owned in the United States, but falsely registered in Canada, the State Department is having mixed luck.

Officials here have held that if they could prove that if pressing the Canadian case for damages against the coastguard who sunk the I'm Alone on the high seas was in the interest of American rum runners, the Ottawa Government would drop arbitration proceedings.

The department has produced two affidavits from unnamed sources asserting the schooner was American-owned. But today it developed that the chief witness on the American side of the case, Danny Hogan, of New York, had disappeared.

HAS VANISHED

Hogan was arrested on a variety of rum-running charges in Louisiana. He was released on $40,000 bail. The bonding house which provided the bail has failed, the State Department cannot collect, and Hogan has vanished.

Another witness, considered exceedingly important to establishment of the American case, has never been apprehended. He is Marvin J. Clark, thought to be in Canada.

CASE TO CONTINUE

The disappearance of Hogan at this time is admittedly embarrassing to officials, the more so since presentation of the Canadian case is expected soon. Arbitration proceedings, which have been at a standstill for two years, are expected to go forward now that the Canadian Government has given the State Department a preliminary review of the facts in the case.

Noted Journalist Dies Suddenly

CHARLES H. GIBBONS
veteran newspaperman and secretary for the Provincial State Health Insurance Commission, who passed away suddenly at his home yesterday morning. Mr. Gibbons was one of the best-known news writers on the Pacific Coast.

DEATH CALLS NEWS WRITER

Charles H. Gibbons, Noted in Canadian Journalism, Dies Suddenly Here

IN IMPORTANT POSTS DURING LONG CAREER

Charles Harrison Gibbons, well known in Canadian journalism and a noted figure in newspaper work on the Pacific Coast, died suddenly at his home on Woodstock Avenue yesterday morning, at the age of sixty-two years.

PICTURESQUE FIGURE

Mr. Gibbons was one of the most picturesque of the coterie of notable newspapermen who brought fame to the city in journalistic circles. Charles Harrison Gibbons—better known as "Charley" Gibbons—was a noted figure in local newspaperdom for several decades, though, possibly, he was better known among the old-timers of "Broad Street." He began his career in St. Catharines, Ontario, in the eighties, and in his salad days came to Victoria, where he was one of the staff of reporters who worked under the late Johnny Norris, who served some years as city editor of The Daily Colonist when the late Henry Lawson was editor of the morning paper.

An indefatigible worker and a facile and easy writer, the late

Continued on Page 2, Column 3

Mahatma Greeted by Thousands

AHMADABAD, India, March 10 (AP).—Mahatma Gandhi, home again for the first time since his salt-making march to the sea, was jostled about today by 100,000 worshipping Hindus who fought to touch his garments.

"If you love me," he cried again and again, "don't trample me to death."

Tens of thousands of white-clad men, women and children sat cross-legged on the sands of the dried-up River Sabarmati, gazing upon the wan and wasted little man.

When his speech was over the mob closed about him again and there was another battle before he could get away. He emerged at last, his clothing torn to shreds and his patience sorely tried.

MYSTERY SURROUNDS DEPARTURE OF TUG FOR SAN FRANCISCO

VANCOUVER, March 10 (CP).—Mystery surrounds the departure of the tug Anyox, of the Pacific Salvage Co., for San Francisco.

According to Newton T. Burdick, director of the salvage company, it has gone to the California seaport to bring back a railway car barge for the Vancouver Harbor Board.

Members of the Harbor Board, however, deny that the Anyox has gone to San Francisco on any mission for the board. They are not buying a car barge just now, they declare.

FRENCH MINISTER TO CANADA LANDS IN NEW YORK CITY

NEW YORK, March 10 (CP).—Hon. Charles A. Henry, newly-appointed French minister to Canada, arrived here this afternoon on the liner Paris. He was accompanied by Mme. Henry. They left tonight for Ottawa, where an official Government welcome awaits them.

TWO AIRMEN KILLED

BUENOS AIRES, March 10 (AP).—Lieutenant Guide, of the Argentine Army, and his brother Nestos were killed today in the crash of their airplane, a civil ship.

Sir Oswald Mosley Is Expelled From Laborites' Ranks

British Party Unanimously Decides to Expunge His Name From Rolls

LONDON, March 10 (AP).—The name of Sir Oswald Mosley was expunged today from the rolls of the Labor party, until lately the possessor of his political affections.

Terming his foundation last week of a new political party "an act of gross disloyalty," the national executive of the Labor party ousted, by unanimous vote, the thirty-five-year-old member of the House of Commons, who has sat in that body as an Independent, a Conservative and a Laborite.

Lady Cynthia Mosley, her husband's "right-hand man" in the new party, had resigned from Labor's ranks a week ago.

Sir Oswald's new party has tariff reform as its main purpose and sponsors a limited dictatorship in the British Government by an inner Cabinet of half a dozen ministers.

One Conservative member of the House, W. E. D. Allen, has joined it. Its other members are John St. Loe Strachey, journalist, and Dr. Robert Forgan, Labor members of Parliament, and Sir Oswald and Lady Cynthia, daughter of Lord Curzon.

School Burns at Progress, B.C., In Night Blaze

WORD to the Department of Education here late yesterday told of the burning of a school at Progress, near the Alberta boundary. Fire broke out at 6 p.m., Monday, and demolished the structure. Much of the effects of the students and teacher were saved.

MORE THAN FIFTY LASHES ORDERED

Manitoba Judge Declares Robbery With Violence Must Cease—Heavy Terms Imposed

WINNIPEG, March 10 (CP).—Seventeen years and fifty-two lashes comprised sentences delivered on six holdup men by Chief Justice D. A. Macdonald in Court of King's Bench today. Robbery with violence, his lordship declared, must cease.

The chief justice sentenced Sam Peldman and Gerald Wheeler, guilty of robbery with violence, to six years and fifteen lashes each. Louis Griffiths, guilty of the same offence, was sent to the penitentiary for four years, and will receive twelve lashes. William Cole, another holdup man, will receive five lashes and spend two to three years in prison. Errington Rutter was sentenced to three years and five lashes.

"Because of his youth, ... I deal with leniently, ... said as he sentenced ...

VOLUNTEERS DEFEND VILLAGE OF MINHLA

RANGOON, March 10 (AP).—Armed with bows and arrows and a few double-barreled guns, a ... unteers, most of them Karens, ... today successfully defended ... of Minhla, in the Tha... ... attack ...

WOULD RESCIND SCHOOL BY-LAW

Referendum Is Withdrawn by Saanich Trustees on Economic Grounds

The Saanich Board of School Trustees will request the Municipal Council to withdraw the high school by-law, which would otherwise have been voted on by the ratepayers on Saturday.

Following the reading of a letter from Reeve William Crouch, to the effect that it was not advisable that the by-law, in its present form, which requisitions the sum of $96,000 for the establishment and building of a high school on Carey Road, should be submitted to the ratepayers, Trustee Tomes moved that the council be requested to withdraw the by-law, in order that it might be redrafted and reconsidered by the board, Trustee Briggs being the only dissentient.

OUTSIDE REPRESENTATIVES

Reeve Crouch, in his letter, suggested that the school board and council should hold a joint meeting to which representatives from each ward should be invited. The last clause of this invitation immediately aroused Trustee Brooks, who, having moved that the reeve's offer be accepted, became emphatic that "outside representative" should be included at any future meeting between the council and the school board.

Trustee Briggs, however, who appeared to voice the opinion of the majority of the trustees, was equally emphatic that there should be a preliminary discussion between councillors and trustees before ward representatives were included.

It was finally moved, seconded, and unanimously carried that the council should be requested to meet the school board, if possible, on Thursday evening, to discuss a future plan of campaign.

Reeve Crouch's letter to the trustees read, in part:

REEVE'S LETTER

"I find the Board of School Trustees waiting upon the Government, asking for power to force the creation of separate school districts. This action appears to me to be most peculiar, considering that the board is by way of urging a by-law which concerns the erection of one school only.

"The Minister of Education, at a joint conference, gave a promise of a grant, so that it would seem to me that even the present by-law should be recast if only on financial grounds.

NOT PROVIDED FOR

"If the suggested by-law were to carry next Saturday, those in Northern Saanich would not be provided for, according to their ideas, while the people in the southeastern portion of the municipality would certainly be entitled to the same consideration as those in the north.

"Both these districts have my sympathy, since it would appear that parents in these areas would have to pay $100 per annum to send their children to one high school, ... now proposed.

"On the other hand, the by-law ... to stand and have ...

THOUGHT THUG CAT OR MOUSE

Employee of Kirkham's Heard Noise in Store on Night of Robbery

The theory that the safecrackers who dynamited one strongbox and forced two others here over the week-end and secured $4,000 started their work at the store of H. O. Kirkham Ltd. was advanced yesterday, following the filing of a report at the police station by an employee of Kirkham's Ltd., stating that he heard footsteps in the building Saturday night.

After looking over the back of the store and the basement, he came to the conclusion, he reported, that a cat or mouse was responsible for the noise, and therefore gave it no further attention. When he reported the occurrence to the police yesterday the man stated that the noise ceased immediately and he did not think it unusual. The office where the safe is located is upstairs in this building.

On this information police fix the time of the Kirkham robbery at 11:30 o'clock Saturday night. The Capitol Theatre, they believe, was the next visited, while the Dominion Theatre, where the brace and bit used by the burglars was found, is thought to have been the scene of the last job.

TOOLS WERE STOLEN

The brace and bit was identified yesterday morning by Chafe & Jones, blacksmiths, Discovery Street, as one stolen from their premises. A hammer also stolen from the blacksmith shop, which police believe the thugs used to break off the head of the combination at the Capitol Theatre safe, has not been discovered.

Police, who are of the opinion that the robbers, who were from the outside, left the city immediately following the last job, have checked every route of travel from the Island.

Chief Thomas Heatley yesterday paid a compliment to the British Columbia Provincial Police for the ready assistance given in the case. The officers came forward as soon as the robberies were made known and worked to the fullest extent, bringing their wide organization into play.

Police are working unceasingly on the case, but up to a late hour last night there were no new developments.

The Government of Mauritius may inaugurate a bus service.

SALE OF MEN'S WORK BOOTS
The biggest showing of Work Boots in town.
Old Country Shoe Store
635-637 JOHNSON STREET

TRUSSES

Obtained here are properly fitted by a truss expert and guaranteed to give you satisfaction.
Elastic Hosiery Abdominal Belts
THE OWL DRUG CO., LTD.
Campbell Building, Fort and Douglas — Prescription Specialists — W. H. Bland, Mgr., Garden 2112

PLANT GARDENS NOW
Peas—Carter's Giant Stride—the success of last year. Limited supply, 50c per lb.
Beans—Broad Windsor ..... 50c per lb.
Also Early Cabbage Plants
SYLVESTER FEED COMPANY
TEL. G 2711 — 709 YATES STREET

For Satisfaction In Moving, Packing, Shipping, Storing, Call G7631
HEANEY'S
Estd. 1890
"WE DELIVER THE GOODS"

A Real Saving in SHIPPING COSTS
SCHEDULE
Up-Island
Happy Valley, Metchosin and Langford, 8 A.M.
Duncan, 10 A.M. and 2:30 P.M. (Saturdays, 1:30 P.M.)
Cowichan Lake, 8:30 A.M.
Chemainus, Nanaimo, Courtenay and Cumberland, 10 A.M.
Salt Spring Island
Leaves Victoria 2:15 P.M.
Leaves Salt Spring Island 8:15 A.M.

True economy, in actual money, in time and worry, is found in our scheduled service. Phone us and we will give full particulars. No matter what size, we can handle your load.
Island Freight Service
Limited
1901 Government Street — Phone G 8188
Duncan, Phone 44 — Nanaimo, Phone 1181
Courtenay, Phone 178
Salt Spring, Phone 23T (Toynbee Garage)

Batchelor's
Cash and Carry
PEOPLE'S CASH / SELF SERVICE / POPULAR — THREE STORES — Yates Street / Douglas Street / Douglas Street
Wednesday Morning Snaps
EXTRA SPECIAL
Smoked Cottage Hams, per lb. ..... 21¢
Skinless and Boneless
Swift's Lard Per pkt. 15c
Horseshoe Salmon Per tin 15c
Quick Quaker Oats ..... 19¢
Libby's Pork and Beans, large 2½-lb. tin ..... 16¢
Malkin's Best Tea Per lb. 44c
Malkin's Best Coffee, per lb. 44c
... bars ...

CONSERVATIVES DENY REPORTS

Say Resolution Did Not Aim at Boycott of Future Indian Conferences

LONDON, March 10 (AP).—**The Conservative party has no intention of boycotting future conferences on Indian policies, it was explained today in a statement from the party headquarters, interpreting last night's resolution by its India committee.**

The resolution welcomed Rt. Hon. Stanley Baldwin's decision that the party could not be represented at "any further round table conference to be held in India, as now foreshadowed by His Majesty's Government."

It caused some surprise inasmuch as it seemed to indicate a surrender by Baldwin to the Churchill faction, which opposes further concessions in India, but today's statement said the resolution did not indicate a change in policy but was concerned only with procedure.

The Conservatives, it was said, have no objections to a further conference in India if that should prove desirable, but they do object to any hurried conference there at present because they believe the political atmosphere in India is unsuitable.

Leaves for Estoril For Complete Rest

SIR WILLIAM JOWETT

LONDON, March 10 (AP).—Sir William Jowett, the Attorney-General, left today for Estoril, Spain, to take a complete rest at his doctor's orders.

Sir William in the past year headed the Bar Association delegates to Canada and the United States and, when he returned, participated in both the Imperial Conference and the Indian Round Table Conference.

DEATH CALLS NEWS WRITER

Continued from Page 1

Charley Gibbons played his part in recording the more important events of local history through many years. He had a remarkable news sense, and to him "news was news." On one occasion in the early days of his work in Victoria the late Chief Justice Begbie objected to his account of a local cause celebre, and referred to the writer as "that miserable reporter"—much to the writer's enjoyment.

SPECIAL CORRESPONDENT

Many events of world importance, which were recorded by telegraph from Victoria, gave the deceased newspaperman scope for display of his great ability. The revolution in Hawaii, which was followed by the United States occupation of the islands—news of which was brought periodically to Victoria by the Canadian-Australian liners; the Chino-Japanese War of 1894, also were happenings which afforded him opportunity to display his talent as a special correspondent. During the Chino-Japanese War he served as the Victoria correspondent of The New York Herald. This journal employed the late Colonel John J. Cockerill as its war correspondent with the armies in the Orient, and Colonel Cockerill sent long accounts of the battles by the liners plying from Yokohama to Victoria, which Mr. Gibbons put on the wire here.

COLORFUL CAREER

To tell the story of Charley Gibbons' full career as a newspaperman and special correspondent in Victoria would be to write a history of current events covering about three decades of the developments in the countries bordering the Pacific Ocean, for these were the days when Victoria was one of the more important news centres of the world. News of events which transpired in the Orient and Oceania, in Alaska, and elsewhere were first given to the world from Victoria, to which port the incoming liners brought the first details. Volumes of interesting accounts of what the newspapermen call "the story behind the story" could be written to tell of the many journalistic exploits of the departed newspaperman.

Few items of news escaped Charley Gibbons, and he could make a readable story of even the most significant events. With his genius for narrative and vividness of imagination, he could build up a dramatic story from the most prosaic occurrences, and buried in the files of The Colonist are many hundreds of articles from his pen.

KLONDIKE RUSH

It was during the hectic days of the Klondike rush of 1898 that the departed newspaperman was at the height of his fame as a reporter and correspondent. These were the days when the world's newspapers were seldom without a news story telegraphed under a date line from Victoria. The radio was then a thing of the future years, the telegraph cable had not been laid to Alaska, the Yukon overland wire to Dawson City had not been built—all news from the colorful North to which the great gold rush over "the trail of '98" was attracting the world's attention, was brought by steamship to Victoria.

In those days a telephone message that a steamship was entering port from Skagway or St. Michael would result in Charley Gibbons—with his associates in the newsgathering business of that time—hurrying to the docks, usually awheel, for he prided himself on his cycling ability. Often, long "after the jig was up"—that is, after The Colonist had gone to press—Charley Gibbons and his associates would linger impatiently at a table in the New England Cafe, where Harry Wille was the host of an impromptu press club, waiting for the inbound steamships, and there, after the stories were put on the wire, Gibbons and his associates would gather to discuss them. Often it was his practice to dispatch a seagoing hack to the home of Harry Davey, or other old-time telegraphers, to rouse "the man of the key" from his slumber in order to open up the telegraph office and get out the story.

BEATING THE WIRES

About this time the telegraph facilities of Victoria were far from being of the complete nature of those of the present, and there was great rivalry between the news correspondents in seeking prior claim on the telegraph wires. Tricks of all kinds were resorted to in order to obtain the wires and, in every case, there was a hectic scramble to get to the old telegraph office in Trounce Alley. The conditions of news gathering then were such that that they brought out the abilities of a correspondent, and Charley Gibbons built up a reputation for clever work.

Not only were there the "stories" from the North—such stories as those of the great loss of life in the avalanche on the Dyea trail—but there were other happenings which gave the news correspondents things to talk about in the years that followed. A notable incident, in which Charley Gibbons played an important part, was that of Jack Carr's alleged "message from Andree." Jack Carr was a mail carrier, who carried letters over the ice to and from St. Michael. He encountered a man named Penny on one of his trips, and together they concocted what purported to be a message from Andree. When the steamship on which they took passage reached Comox for coal, en route South, word was telegraphed and Charley Gibbons roused a tugboat captain, known as Shoefly Bill more than by his directory name, and with his tug under charter started to meet the steamship bearing the mail-carrier. The steamship refused to stop when hailed, and the tugboat was navigated alongside and Gibbons, at risk of limb or life, jumped on board. He made his way to the cabin where Carr slept and began what turned out to be a twenty-four-hour effort to get the alleged message. Other correspondents also met the steamship, and offers exceeding $10,000 were made on behalf of the newspapers they represented, but the obdurate mail-carrier refused them all. It eventually developed that the message had been faked.

COVERING THE COAST

Before the aids to navigation were of the nature of those of the present day—that period when the West Coast of Vancouver Island was often called "The Graveyard of Ships," news frequently came to Victoria of steamship wrecks and marine disasters, some fraught with loss of life. The Valencia wreck, which brought death to one hundred and four when the waves swept the victims from the decks and rigging of the ship, while David Logan, a lineman, watched from the rocks unable to save the victims, of whom but a scant boatload reached the shore, brought out the great newspaper ability of the late Mr. Gibbons. Many an interesting story could be told by his associates of those days bearing upon his work in "covering" the West Coast wrecks.

On one occasion, though, he encountered rather hard luck. A schooner, the Laura Gray, had gone ashore near Clayoquot, and Charley Gibbons chartered the steam schooner Mischief and hurried to the scene. The vessel was chartered by The San Francisco Examiner, which Mr. Gibbons then represented. He picked up the survivors and reached Victoria with them on a Sunday morning. The telegraph office was closed, and the survivors were left with the schooner's captain. Unfortunately for the newsman, some of his rivals encountered them and, assembling them in the back-room of the Grotto saloon, wormed their story from them, which these rivals telegraphed to the other San Francisco morning papers while Gibbons was in search of an operator.

AS A PUBLISHER

For a brief time in the years succeeding the Klondike rush the late Charley Gibbons engaged in a publishing venture. While engaged on The Colonist he founded a British Columbia magazine which, in its career extending over several months with covers painted by local artists, published stories and articles by local writers. At different times he also engaged in other ventures into the publishing field, and then suddenly blossomed forth as an impresario. He brought several artistes and musicians to the old Victoria Theatre (which stood on a site now occupied by a portion of David Spencer, Limited), and afterward branched out on a larger scale in his business as an impresario. He arranged and managed a world tour for Madame Albani.

TOURED WITH ALBANI

While the departed Canadian songstress was at the height of her fame the late Mr. Gibbons undertook a world's tour as her manager. Concerts were given in all parts of the seven seas before returning to Victoria from South Africa. In later years he was wont to tell many interesting experiences encountered during his travels with Madame Albani.

Some time after he returned to Ontario and engaged in various [illegible]tures there, eventually returni[ng] to newspaper work on the staff [of the] Toronto Tele[gram] [illegible] East when [illegible] and his ye[ars] [illegible] survi[illegible] attention of the late Sir Samuel Hughes and, in his later years, he was wont to sign his magazine articles, of which he wrote a considerable number, with the honorary rank of colonel, which was awarded him by the one-time Minister of Militia.

SERVED IN WAR

Later he, with his natural yearning for adventure, sought to get overseas, and was enabled to do so as a member of one of the units of the Canadian Forestry Corps. On his return, after the war, he reengaged in newspaper work in Toronto for a time. Then British Columbia called him again, and about five years ago he returned to Victoria to engage as a free-lance journalist, magazine writer and author prior to his appointment as secretary of the State Health Insurance Commission, which post he held at the time of his passing. Ever dramatic in his ways he maintained this phase of his character even in his last day. Just prior to his demise he completed the commission's report and, a day before his death, had it ready for the signatures of the commissioners.

During his journalistic career the late Charley Gibbons wrote a number of interesting magazine articles, including a number of his newspaper reminiscences which were published as articles in the Wide World Magazine. He also achieved some note as author, and has left two books to his credit, "The Sourdough Samaritan" and "The Marble C[r]askin." The former was based upon his knowledge of incidents dealing with the Klondike rush, and the characters were based upon people who passed through Victoria during those colorful days. The latter dealt with South Africa and was based on information obtained by him in that country while engaged on his tour with Madame Albani.

Aged People Need Laxative Medicine

With old age nature's forces slow down. Old folks need the assistance of Dr. Hamilton's Pills. They flush out the system, keep it free from poisonous wastes, make the bowels active and aid the stomach. To men and women past middle life Dr. Hamilton's Pills are of wonderful [bene]fit. T[hey] keep regular, full o[f] [good] spirits, these [v]egetab[le] [illegible] by dru[ggists] [illegible]

GOVERNMENT IS PRAISED

Continued from Page 1

JONES BUDGET SOUND

Business men and those in a position to analyze its effect had pronounced the new income tax as not only fully justified, but equitable and economically sound, Dr. Kingston continued. Municipalities had endorsed this view, he said, realizing how difficult it was to distribute the burden of costs incurred for public service.

Dr. Kingston congratulated the Department of Works for road and other work carried out in Grand Forks-Greenwood during the year. Some work was necessary, he said, on the transprovincial highway in his riding, where a canyon made road-making difficult. A bridge would be required at one point, he said, urging the Government to proceed with this section of the road. Farmers of the district were prepared to contribute $1,500 worth of labor free, to get the road improvement mentioned. The road would serve a farming area.

The member for Grand Forks praised the Government for executing work on the Hope-Princeton route, which obviates a dip into United States territory. Fifteen miles of the way was built at a cost of only $50,000, he said. The route was a fine scenic one, and would be much used by residents and tourists. The Hope-Princeton route meant new business for British Columbia that had formerly gone to Spokane. Some 12,000 cars, mostly American, crossed the border yearly at this point, Dr. Kingston said.

Dr. Kingston, speaking on foreign settlement, said he would like to see more efforts made to Canadianize these settlers. Doukhobors, he advocated, should be freely admitted to central schools in the Grand Forks area, at least.

It was not yet time for the Doukhobors to receive the franchise, he continued. At the last election Doukhobors had gone to the polls drilled mechanically in how to mark a ballot, but without knowledge of its significance. Neither political party should desire that its ballot system be misapplied. At present, said Dr. Kingston, the Russian colonists were not ready for the franchise.

TIME FOR COURAGE

Despite the period of depression, British Columbia had much for which to be thankful, and its people were far better off than those in other parts of the Dominion, and some parts of the Empire. It was for the rank and file to take heart and cheer up, he said, and not take heed of the psychology of depression.

Talk of dole or revolution was meaningless in British Columbia, and could only do harm, he continued. Every sympathy was due to the unemployed man, especially if he had a family, but the country could dwell too long on the subject without producing a remedy. There was as much money in the country as ever, and people were beginning to learn that wealth came from work, continued Dr. Kingston. The Government, he added, should strive to see products of labor in British Columbia did not come into competition with the product of convict labor of Russia.

Things were sound with British Columbia, and only clear thinking and hard work would be required on the part of the people to retrieve every degree of prosperity, concluded Dr. Kingston.

BUDGET IS PRAISED

James Fitzsimmons (Conservative), Kaslo-Slocan, praised the Jones budget as a clear-cut measure. Not one word of constructive criticism had been leveled against it by speakers of the Opposition side, he asserted. Unemployment relief, he continued, had been well handled by the Province.

Mines were closed down, and many believed something should be done to stabilize the price of silver, a big and international question, said Mr. Fitzsimmons, reciting discussions as to silver prices which had taken place in other circles. He urged an open-minded attitude on the subject.

Two roads were needed in his riding, continued the member for Kaslo-Slocan. Some amendment, he said, should be made to women's pension regulations to make things easier for the widows, particularly where children of school age were involved. The non-property clauses in the act should be revised, he said.

British Columbia, he continued, was fortunate in having a good, strong Government. Governments were elected not to play politics but to run the country, and this should be borne in mind. He foresaw the day when British Columbia would be the most prosperous province in Canada, Mr. Fitzsimmons concluded.

L. A. Hanna (Liberal), Alberni, opening the debate on the bu[dget] for the day, said nothing the Le[gis]lature could do would rectify [the] past. Let the past, he declared, [take] care of itself. [Mr.] Hanna likened the Legislat[ure] to the directors of a company, but without a balance sheet more recent than 1929. Accounts for the last nine months could have been secured, if the Government wished, he stated.

Motor licence receipts had been placed at $2,200,000, approximately, or $200,000 more than collected in 1929. He submitted that even less than $2,000,000 would be received. He took issue, too, with estimated liquor profits at $4,500,000, which, he believed, would not be realized. In general, Mr. Hanna indicated, receipts had been overestimated by the Government.

Amusement taxes had been overestimated, he believed, and receipts from timber royalties. Mr. Jones, said Mr. Hanna, had stated he expected to collect $400,000 in receipts more than in 1929. This hope would not be realized, he said. This showed, Mr. Hanna continued, that the budget did not set out the real position of proposed collections.

EXPENDITURES CUT

Proposed expenditures, he continued, had been cut, but these cuts had fallen on the smaller-salaried officials, while the higher paid officials were to receive increases.

The country had been swamped with commissions, Mr. Hanna asserted. These commissions would have to be paid for out of money taken from the taxpayers. The income tax exemption of $12 weekly was less than allowed a person attached for debt, who is permitted $15 a week, he said. Many earning little over $12 a week were endeavoring to buy a home and raise a family. How could they do so now, he asked.

A moneyed man, the member for Alberni continued, never saw fit to tax himself. Extravagance of the Government in this instance would be paid for by the poor people, he asserted.

VICTORIA'S NEEDS

Victoria did not need a new courthouse "any more than a dog needs two tails," Mr. Hanna said. This was realized by members of the House. Notwithstanding this, the Government, he asserted, was going "to build a great big million dollar courthouse."

No credit was given for research work carried on by the university. The criticism hd been unfair and unfounded, Mr. Hanna declared, asserting politics had entered into the matter.

In conclusion, he complained of the elimination of grants to smaller districts, and the giving of a grant to Victoria, for agricultural fair buildings, now proposed.

PASSING REGRETTED

The sudden death of Charles H. Gibbons, secretary of the Royal Commission on State Health, was communicated to the Legislature by Mr. Speaker Davie, chairman of the commission.

Premier Tolmie and T. D. Pattullo joined in associating themselves with a high tribute paid by Mr. Speaker to the late Mr. Gibbons. The report of the commission, it was stated, would be but little delayed, in itself a tribute to the work of the late secretary.

The House adjourned at 5:40 p.m. for the day, and will sit at 2:30 p.m. today. James H. Beatty, Victoria, will resume the debate on the budget.

Ontario Gov't Sustained by Big Majority

ONTARIO, March 10 (CP).—With an overwhelming majority, the Henry Government today was sustained in its first division in the Legislature. With Liberals and Conservatives voting together, the House rejected the amendment to the Throne Speech Reply moved by Farquhar Oliver (U.F.O., Grey South) by a vote of ninety-five to six.

The address itself was carried by a vote of eighty-two to nineteen. On the later division Liberals voted against the Government. Conclusion of the debate on the speech leaves the deck clear for presentation of the budget on Thursday.

Amendment to the address from Mr. Oliver condemned the Government for failure to provide markets for farm products.

THREE CARS ARE BADLY DAMAGED

Auto Collides With Others Parked on Street—No One Injured in Smash

Four automobiles were damaged, three badly, following a collision near the intersection of Douglas and Bay Streets at 10:56 o'clock last night. No one was injured.

Police report of the accident states that Thomas Little, 633 Manchester Road, was driving north on Douglas Street, and on passing the Bay Street intersection swerved to pass a car in front of him. Little's car swung across Douglas Street and collided with a car parked in front of the Leland Apartments, damaging it. Continuing, Little's automobile hit another car parked directly behind the first and finally came to a halt.

The force of the impact on the second automobile pushed it back against a third car, damaging the front bumper of the rear vehicle.

FOR REHABILITATION

WELLINGTON, N.Z., March 10 (AP).—The Government today announced that it will make approximately $7,000,000 available for rehabilitation in the Hawke's Bay region, which was recently badly damaged by an earthquake. A number of lives were lost.

Relieve RHEUMATISM with

Say "No! I Want Fellows'"
For Loss of Appetite
Nervousness
Exhaustion
Retarded Convalescence
Anemia
Malnutrition
Bronchial Troubles
If Fellows' Syrup were not such a remarkable success as a tonic for youth and age, it would not be so widely imitated.
If you need Fellows' Syrup, don't let anyone sell you something else, claiming it to be "just as good."
Fellows' Syrup is always uniform because it is compounded with great care and skill, and each laboratory process is rigidly controlle[d].
The delicate balance of your system is to[o] important to trifle with. Say "Fellows'" an[d] resolutely refuse to accept substitutes.
FELLOWS' SYRUP

Carpet Cleaning
Have your carpets cleaned the Smith & Champion way, and you will be delighted with the result. Every particle of dust is effectively removed and the surface left bright and attractive. No harm can come to the most expensive rugs.
SMITH & CHAMPION, LTD.
1420 Douglas Street

BARGAINS IN GARDEN TOOLS
New low prices on lawn mow[ers], rakes, hoes, digging forks... Shop at Hatt's and sa[ve the] difference!
HATT'S Hardware
1418 DOUGLAS STREET
Phone Empire 2213

HURRY! HURRY!
Plant Sweet Peas NOW. The Choicest Varieties of Spencer's Can Be Obtained at
PACIFIC FEED COMPANY
650 Cormorant Street

Beatty Bros Limited
"It's the B[eatty]..."
We are making ... day. Every B... Model ... sell adds ano... booster to our ... your name.
BEATTY ... STORE
1000 Dougla[s] ...

ALLIED BUILDING TRADES VICTORIA
Mass Meeting
Will Be Held in
Labor Hall, 717 Courtney Street
Thursday, March 12, 8 ...

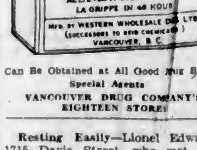

Can Be Obtained at All Good Drug Stores
Special Agents
VANCOUVER DRUG COMPANY'S EIGHTEEN STORES

F... G
... be... the R... See...
M. & H. A. FO...
611 View St. Phone G 52...

Resting Easily—Lionel Edwards, 1715 Davie Street, who met with concussion of the brain following a collision between a motorcycle which he was riding and an automobile at the intersection of Richmond Avenue and Leighton [Road] on Monday night, was reported resting easily in the Jubilee [Hos]pital last night.

Britain has 90,000 more mo[tor] vehicles than a year ago.

Felt Tired Out All Day
Could Not Sleep at Night
MILBURN'S HEART AND NERVE PILLS
Price 50c a box
Mrs. Aldamond Lalonde, 248[?] St. James [St.], Montreal, Que., writes:—"After a spell of [la] grippe I was left very nervous and felt drow[sy] and tired out all day, and could not sleep at nig[ht]. I was also troubled with my heart and did n[ot] feel at all like working. I was told about M[il]burn's Heart and Nerve Pills and after taki[ng] four boxes I was completely relieved of my troub[le] and can recommend your Pills to everyone."
Sold at all drug and general stores, or maile[d] direct on receipt of price by The T. Milburn Co., Ltd., Toronto, Ont.

MEAT VARIETY
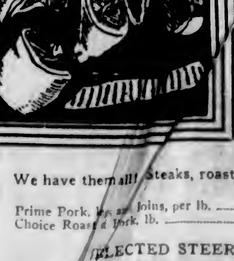
The Best Cu... Th... Be... Pr...
We have them all! Steaks, roasts, chops, ...
Prime Pork, leg or loins, per lb. .....
Choice Roast of Pork, lb. .....
SELECTED STEER BEEF
Sirloin and T-Bone Roasts, per lb. .....
Prime Rib of Beef, lb. .....
Rump Roasts Beef, lb. .....
CHOICE LAMB
Shoulder Spring Lamb, lb. .....
Leg Spring Lamb, lb. .....
SAUSAGE
Pure Pork Sausage, lb. .....
Beef and Pork Sausage, per lb. .....
Our Tip-Top Special Sausage, ...
New Eng[land] ...
[?]0 Yates St. (Opp. ...

OPPOSE BRIDGE ACROSS FRASER

Delegation From Mainland Raises Objections to Crossing at Ladner

A delegation is in the city for the purpose of opposing the suggested Ladner Bridge across the Fraser River. The city of New Westminster is strongly represented on the delegation, which includes the following: Reeve W. A. Pritchard, Burnaby; Reeve J. T. Brown, Surrey; Reeve R. G. Macdonald, Coquitlam; Aldermen A. J. Allison, J. A. Courtney and Robert Fenton, New Westminster; Archie Hogg, president New Westminster Board of Trade; A. W. McLeod, chairman, bridge committee, New Westminster; W. G. McQuarrie, K.C., New Westminster; F. G. T. Lucas, Vancouver Merchants' Exchange; A. M. Gilley, chairman, tugboat committee, Vancouver Board of Trade, and R. R. Charlcroft, general manager, Pacific Coast Terminals, New Westminster.

The delegation will put up a fight before the private bills committee when the charter is applied for by the company seeking the right to build there.

Underwriters to Meet

The regular meeting of the Life Underwriters' Association will be held tomorrow in Spencer's dining-room at 12.15 o'clock, when important business will be discussed.

PHARMACEUTICAL EXCELLENCE

You Pay Nothing Extra

For our exceptional, specialized prescription service. Depend upon it always . . . Your doctor does.

McGill & Orme LIMITED

The Prescription Chemists

Phone Garden 1196 Fort at Broad

Fine Eight-Roomed Residence, $3,000
Adjacent to Rockland Avenue

High Position—Excellent Neighborhood

Rooms are large. Handsome reception room with double doors to dining-room. Fine library or den. Large open fireplaces. Well planned kitchen and pass pantry. Four bright bedrooms with closets. Three with fireplaces. Brick foundation. This valuable property is offered for sale at little more than the price of the lot. Very central. Suitable for doctor's residence.

PEMBERTON & SON

625 Fort Street Established 1887 Phone Garden 8124

Real Estate—New Listings

OAK BAY, NOW BEING COMPLETED, A VERY ROOMY stucco bungalow, containing reception hall, large living-room on the south side, with many windows, open fire, French windows to dining-room, two airy bedrooms with large closets off the back hall, up-to-the-minute bathroom and kitchen with many built-in features and breakfast nook, back veranda, and garage in the basement; large garden lot and surrounded by nice new houses. The finishing can be done to suit you. Special price, with reasonable terms, only $4500

OAK BAY AVENUE, TWO BLOCKS SOUTH, TRUE TYPE California bungalow, very bright and attractive, nice garden with garage and screened-in Summer house. Price, with one lot, $3,250, or with two large lots, $3,650, on terms. Will consider exchange for larger house in Victoria and pay difference.

GORDON HEAD—A SIX-ROOM BUNGALOW AND TWO attic rooms (not finished), three-piece bathroom, open fire and basement, chicken house and garage, and one acre of rich garden soil, berries, and some fruit trees. Will take a small property in part payment. Price, on terms, ... $3200

GORDON HEAD—TWO AND ONE-HALF ACRES OF RICH loganberry land. Small cottage, about one acre in logans and currants, some fruit trees, chicken houses for 200, and outbuilding. A snap at $1800

SEAFRONT — ONE AND THREE-QUARTER ACRES, level, beautifully treed, splendid beach, facing south, good water; Saanich Inlet. Only $1800

COLES, HOWELL & Co. Limited

638 View Street G 1032

FOR RENT

Modern Steam-Heated Office
On Broad Street

For further particulars, apply

E. B. RICHARDS

Empire 7722 Suite 7, Metropolitan Bldg. Opposite Post Office

OAKLAND NURSERY

Selling Out

Choice Roses, Evergreens and Flowering Shrubs

Prices Reasonable

Large Clubroom

For Rent, 44 x 90

GORDON BUILDING

739 Yates Street

Is well lighted, well ventilated. All decorated. Hardwood floor. A fine room.

THE GRIFFITH CO.

617 View St. Phone E 7181

Test it for Value

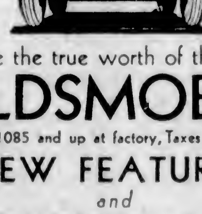

Judge the true worth of the New

OLDSMOBILE

($1085 and up at factory, Taxes Extra)

NEW FEATURES and NEW LOWER PRICES

Masters Motor Co., Ltd.

809 Yates St. (Next Capitol Theatre) Phone E 3541

A GENERAL GM MOTORS VALUE

To Seek High Speed at Air Classic

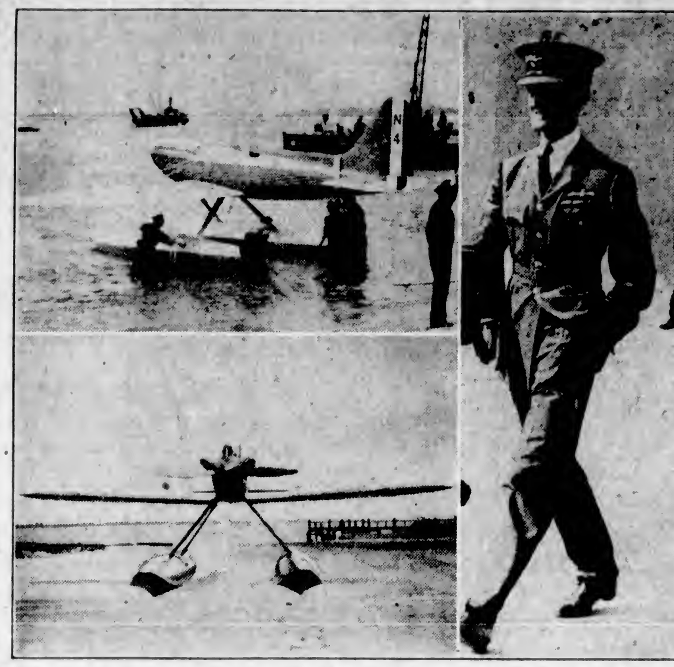

FOR months the members of the British High Speed Flight have been getting into form to pilot the British seaplanes in the forthcoming Schneider Cup series, and according to latest reports the speed objective of the British team is 400 miles an hour or faster. Squadron Leader Orlebar, who is head of the High Speed Flight, and at present holder of the world's air speed record, has great faith in his teammates and is optimistic about the Motherland's chances in the race. If Britain wins this year the Schneider Cup becomes her permanent possession by reason of winning on three consecutive occasions. The pictures above show Squadron Leader Orlebar; the Super-Marine Rolls Royce seaplane (top), the type which won the Schneider Cup in 1929 and also traveled at 368 miles an hour for the world's record, and the Gloster Napier plane (below), which has traveled at 350 miles an hour, with a maximum speed unknown. Both these types of seaplane have been developed for this year's race.

PREMIER TAKES PLACE IN DIET

Yuko Hamaguchi Resumes Duties as Head of Government of Japan

PREMIER HAMAGUCHI

TOKIO, March 10 (CDN).—Premier Yuko Hamaguchi made his first appearance in the Japanese Diet today, 117 days after being shot by an assassin in the Tokio railway station. He appeared thin, weak and pale, and entered the Diet leaning on a cane.

"I am going to devote myself to the affairs of state with the joy of a man born again," he said.

The Premier's appearance is a political expedient to quiet the Opposition, which has been agitating for his resignation on the ground that he is not well enough to continue in office. If Mr. Hamaguchi's health gives out, it is likely that the cabinet will be reconstituted with Home Minister Kenzo Adachi as Premier.

Tomeo Sagoya, who shot the Premier, and two alleged accomplices, are held on charges of attempted murder.

HEADMISTRESSES TO TOUR CANADA

Principals of Prominent British Girls' Schools Will Pay Visit to Victoria

Under the auspices of the Overseas Settlement Department a party consisting of the headmistresses of some of the principal girls' schools in Great Britain will sail for Canada on March 27 by the liner Duchess of Bedford.

Whilst the itinerary is not yet definitely completed, it has been decided that this shall include Victoria. The following is a list of the headmistresses, with names of their schools, who will compose the party: Miss M. Tweedie, M.A., the Edinburgh Ladies' College, Edinburgh; Miss G. J. McCrea, M.A., J.P., Stafford Girls' High School, Stafford; Miss M. G. Clarke, M.A., Manchester High School for Girls, Manchester; Miss M. F. Adams, M.A., the Queen Mary High School, Liverpool; Miss E. Ransford, M.A., Croydon High School for Girls, Croydon. Miss Sparks, M.A., Ladies' College, Cheltenham; Miss N. C. Craig, Christ's Hospital, Hertford; Miss Muriel Davies, M.A., County Secondary School, Streatham; Miss Turner, M.A., County Secondary School, Sydenham; Miss Barrie, M.A., King Edward's High School for Girls, Birmingham; Miss K. H. McCutcheon, M.A., St. Leonard's School, St. Andrews, and Miss I. M. Drummond, M.A., North London Collegiate School, Sandall Road, N.W.

... England, with a population ...,000, has had one case of ...ess in the last three years.

LONG DISTANCE TELEPHONE CALLS ARE NOT TAXED

The British Columbia Telephone Company registered an objection to the draft of the Vancouver Amending Bill which would have given the city the right to collect a proportion of the tolls on messages which went outside of the city. The company said that it was never intended when the plan was adopted for convenience of collecting taxes on the basis of the tolls paid in the city that any long-distance tolls would be affected by the system.

While the city counsel, George E. McCrossan, agreed that at least a part representing the city's proportion of the long-distance message should be included, Mayor Taylor interjected that he had never expected to have included any part of the tolls which went outside the city.

HIGH BID FOR CITY'S BONDS

Victoria Sells $110,000 of Debentures at 101.827 on 4.77½ Basis

Undoubtedly the best price the City of Victoria has received for bonds on a competitive market in several years was the sale on Monday of $110,000 of 5 per cent ten and twelve-year debentures at a price of 101.827 on a 4.77½ per cent basis.

The bonds were offered to the highest bidder and the finance committee of the council received a total of fourteen bids from some of the leading financial houses in the Dominion. The sale was awarded to Pemberton & Son and Wood, Gundy & Company.

The last sale of bonds of the city was made in July of last year. They were 5 per cents of various terms and the highest figure was 99.28 on a 5.05 per cent basis. In the sale yesterday, the corporation receives a better price for its debentures at a lower rate of interest.

Of the fourteen financial houses that bid on the city bonds the lowest was 99.28. All others were over the 100 mark.

The debentures were: $70,000 for the Willows improvements and $40,000 for the purchase of fire department equipment.

Wife (examining the day's catch)—Is it true that fish go about in schools?

"Yes, dear, why—"

Wife—Then you must have disturbed the infants' class!

ROWNTREE'S

STILL WORKING FOR LOWER FEE

Automobile Club of B.C. Negotiating With Gov't on Motorists' Behalf

The Automobile Club of British Columbia is again negotiating with the Provincial Government for a reduction or modification of the motor licence fees. A delegation composed of officers and directors of the club has interviewed the Minister of Finance, Hon. J. W. Jones, on two occasions, and the licensing plan in respect of automobiles has been fully discussed.

Previous to and during the 1930 session of the Legislature this matter was canvassed by the Automobile Club and representation was made at that time to the Cabinet to the effect that, if the Government contemplated the raising of additional revenue for road purposes through an increased gasoline tax, the club strongly advocated that the motorist be given a measure of relief by a reduction in the annual motor vehicle licence fee as had been done when the original 3 cent tax was put into effect. While nothing could be done at the 1930 session in the way of adjusting the motor licence fee, the Government agreed to investigate the matter and the club is now urging upon it the necessity for legislation at this session in order that any changes that may be contemplated may become effective at the next licensing period, January 1, 1932.

The club fully realizes that there is an insistent demand for more and better roads and also, in fact, that the total motor vehicle revenue, including the gasoline tax, does not meet the present financial requirements for interest and sinking fund on capital expenditure and maintenance costs. However, while the roads are used almost entirely by the owners of motor vehicles and must of necessity be of a much better type to accommodate this traffic, still, due to the fact that the opening up of territory by the building and improving of roads contributes so materially to the development of the province in commercial, tourist and other ways, it is contended that a proportion of the cost of this work should be provided out of general expense.

The delegation from the club, composed of James H. Beatty, M.P.P.; Alderman Lembke, of Vancouver; Colonel Lightbody and R. R. Webb, were assured by the minister on Tuesday of last week, that careful and serious consideration would be given to the representations that had been made and that he hoped that, in spite of the very large demands being made upon the Treasury for road purposes, some modification of the present motor vehicle licence fee might be possible.

CITY POLICE COURT

Charged with being intoxicated in a public place, Patrick Traynor was fined $50 or in default ten days in jail in the city police court yesterday morning.

A fine of $10, which the court ordered paid by March 28, was imposed on Kenneth Hucklin, charged with operating as a chauffeur without the proper licence.

Thomas William Kerswell, charged with doing wilful damage to property, was remanded until this morning, while Maurice McGregor paid a fine of $15 for driving to the common danger. For failing to stop at a stop sign a motorist was fined $5.

House Is Entered

The home of J. F. Randall, 7 Lotus Avenue, was broken into and ransacked, according to a report filed at the City Police Station by J. Hartree, 15 Lotus Avenue. Mrs. E. Warren, 543 Manchester Road, informed police that she disturbed a man who was trying to gain access to her home by means of the pantry window.

MISSION IS SEEKING AID

Private Bill Sought to Authorize Hatzic Cold Storage Financing

OPPOSING PARTIES ASKED TO CONFER

The Mission Municipality has a troublesome question to dispose of, which is before the Legislature this session. The bill proposes to give legislative consent to an arrangement to be entered into, by which the Associated Berry Growers would take over the Hatzic Cold Storage plant on certain conditions, and relieve the municipality from having to raise a considerable sum at once to take care of the proposition. The private bills committee grappled with the question yesterday for several hours and then referred it back to the opposing parties with a hope that they might arrive at an amicable agreement that would afford some solution.

In 1920 the cold storage plant was constructed at a cost of $50,000, according to the information given the committee. Some $8,000 worth of debentures were sold and the remainder of the debentures were deposited with the Bank of Commerce, which advanced money on the security.

STILL OWE BANKS

The evidence given before the committee showed that the whole of the cost was not subscribed at the end of the twenty-year term of the debentures, but was reduced to $26,000.

The Municipality of Mission had guaranteed the debentures.

The evidence given showed that there had been certain unauthorized courses taken during the history of the transactions. It was even suggested that the municipality might not be responsible for the sum involved.

The Associated Berry Growers, which was interested in seeing that the plant was kept in operation, had expressed its readiness to take over the raising of $18,000 in a new issue of debentures which would be provided for by the payment of 3 per cent deductions from the turnover of the fruit which went through the plant.

PETITION FILED

Petitions were presented to the committee from eighty-five growers who wanted the consent of the electors before anything was done. J. A. Catherwood, former M.P.P., and others appeared and also asked for submission of the proposition to the electors.

C. D. Evans, manager of the Associated Berry Growers, gave the information that his organization did not want the added cost of a vote. There were twenty-seven more members of his organization than last year. It was also stated that the Minister of Agriculture at Ottawa had promised the local member to provide for $10,000 by way of cold storage aid for the plant.

G. H. Moody, representing the Central Fruit Distributors, a rival of the Associated, was opposed to action unless the electors gave their consent.

The committee referred the matter back for further information and also to allow the parties to get together and try to arrive at some agreement.

ESTABLISHED 1901

Angus Campbell & Co., Ltd.

1008-10 GOVERNMENT STREET

Tempting Values

For Half-Day Shoppers

15 Dozen Rayon Silk Bloomers at 3 Pairs for $1.00

Clearing 15 Dozen Women's Rayon Silk Bloomers, all dainty colors, in small and medium sizes. Out they go this morning at 3 pairs for........ $1.00

Smart New House Dresses at $1.00

Smart Printed Cotton House Frocks in sizes 16 to 42. Sleeveless styles; all neat patterns and good colors. Very special values. This morning at $1.00

New Girdles, Special at $1.49

New Side-Hooking Girdles for slender and average figures, and All-Elastic Step-In Girdles. Sizes 24 to 28. At........ $1.49

Celanese Silk Costume Slips at $1.00

New Celanese Silk Costume Slips in plain colors and fancy brocade designs. They are washable and wear well. All colors, in sizes up to 42. Special value at........ $1.00

Beret Felt Tams, in All Colors, at 79c

Ten Dozen Imported Beret Tams, close-fitting styles and in all the wanted light and dark colors. Ideal for sports and general wear. This morning 79c

Suede Leather Shopping Bags Special at $2.95

Suede Leather Shopping Bags with "zipper" fastening, in brown, fawn, blue, rose, grey, green and mauve. Regular value $3.50. Now $2.95

Another Shipment of Women's All-Wool Vests at $1.00

Just arrived! Another shipment of these popular All-Wool Vests in the wanted styles. Very fine quality and unusual value at $1.00

GUARANTEED UNSHRINKABLE

Women's Black Silk Hose Regular $1.25

Marked for a quick clearance this morning. Women's Black Silk Hose, excellent quality. Regular $1.25 value. Small sizes only. To clear at, per pair........ 50c

SIZE 8½ ONLY

AT 50c PER PAIR

SUNRISE AND SUNSET

MARCH, 1931

Time of sunrise and sunset (Pacific Standard time), at Victoria, B.C., for the month of March, 1931.

Day	Sunrise	Sunset	Day	Sunrise	Sunset
1	6:55	5:57	17	6:23	6:20
2	6:53	5:58	18	6:20	6:21
3	6:51	6:00	19	6:16	6:23
4	6:49	6:01	20	6:16	6:24
5	6:47	6:03	31	6:14	6:26
6	6:45	6:05	22	6:12	6:27
7	6:43	6:07	23	6:10	6:2[illegible]
8	6:41	6:00	24	6:08	6:31
9	6:36	6:11	35	6:06	6:32
10	6:37	6:13	26	6:04	6:34
11	6:35	6:14	27	6:02	6:35
12	6:33	6:15	28	6:00	6:36
12	6:31	6:16	29	5:56	6:37
14	6:29	6:17	30	5:57	6:34
15	6:37	6:18	31	5:55	6:39
16	6:25	6:19			

The Meteorological Observatory, Gonzales Heights, Victoria, B.C.

Sir Frank Dyson, astronomer-royal at the famous Greenwich Observatory for the last twenty years, has just accepted an invitation to serve for two years more.

Stubborn as a Mule

when Drug-Whipped Nerves *balk*

NERVES, continually whipped to action by the drug-stimulants tannin and caffeine found in mealtime beverages—balk. You wake up unrefreshed—grouchy—exacting. They've been driven too far. Is that why your disposition is obstinate—your temper stubborn?

Drink Postum for sound sleep—even temper—better health. Rich, full-bodied, satisfying. Instantly made in the cup at a cost of about half-a-cent. 90 cups to a 50c tin. Or there's Postum Cereal made by boiling or percolating 20 minutes.

Splendid for Youngsters

Many children do not like the taste of milk. They like to have the same drink as the "grown-ups". It is good for them to have a hot drink. Make Instant Postum for them using hot milk (not boiled) instead of boiling water. They'll like the taste immediately!

We Start You Free

Make a 30-day test of Postum. We'll start you on your test by giving you your first week's supply free. Write General Foods, Limited, Sterling Tower, Toronto 2, Ontario.

Postum

PS-31

The Daily Colonist

Established 1858.

The Colonist Printing and Publishing Company, Limited Liability.

J. L. Tait, Business Manager.

Subcription Rates by Carrier and by Mail in Districts Contiguous to Victoria, Served by Colonist City Carriers:

Yearly	$12.00
Monthly	1.00

All subscription rates payable in advance. Mail subscribers are requested to make all remittances direct to The Daily Colonist.

Subscribers in ordering change of address should be particular to give both old and new address.

Subscription rates by Mail:

To Canada, Great Britain, the United States and Mexico, except districts as above;

Yearly	$6.00
Half-Yearly	3.00
Quarterly	1.50

Wednesday, March 11, 1931

PROBLEM OF THE UNIVERSITY

It was to be expected that Mr. J. Hinchliffe, the Provincial Minister of Education, in speaking on the Budget in the Legislature should devote a good deal of time to matters relating to the University of British Columbia. It is one of the very costly parts of that social legislation which, in the aggregate, has meant growing taxation in this province. Mr. Hinchliffe is no more opposed to the need of higher education than its most active supporter. He believes, however, that it should not be an indiscriminative blessing showered with abandon in directions where it is performing no useful purpose. He wants to see its benefits enjoyed only by those who have every intention of taking full advantage of the opportunities that it offers. A State-endowed and governmentally maintained institution such as the University of British Columbia is not an institution where students can while away years of adolescence engaging in social and athletic amenities. It is primarily a place for learning and that is the purpose for which the taxpayers subscribe the funds for its upkeep.

Mr. Hinchliffe wants a limitation of students at this State University. In this decision he has the overwhelming support of the taxpayers of the province. The policy of unlimited registration has worked out badly. Hundreds of thousands of dollars have been wasted in the process. It is only during the last year or two that there has been any real policy conceived of weeding out the unfits, and then only after they had wasted one or two terms. The provincial liability for the costs of the university has been growing annually and out of proportion to the growth of the population. Mr. Hinchliffe has now called a halt in the interests of the taxpayers. It is in the interests of education itself, to say nothing of the students concerned, that there should be a higher standard of qualification for entrance; in other words, better selectivity. Where the State endows and maintains such an institution limits must be set to expenditure. It is in this particular that the Government is responsible to the Legislature and the latter to the people. It is not a matter of what the Senate or the Board of Governors of the university want; the issue primarily concerns the taxpayers of British Columbia, who are now facing increased taxation largely because of the growing grants for social legislation.

One illustration of university finances was given by Mr. Hinchliffe in his speech in the Budget debate. It will bear repetition. In the faculty of agriculture there are fifty students, with 124 others attending a short course. The expenditure for this faculty is $158,000 annually, of which amount the Government has to find $128,000. There are nineteen professors in the faculty. Mr. Hinchliffe rightly believes, taking all considerations into account, that the expenditure is excessive. He intends to have an inquiry instituted. The faculty of agriculture has been under fire for many years. It is not only a costly experiment but the results it achieves are questionable and it affords an example of the methods of expending public funds where the responsibility exercised is of an inadequate character. The point which the Minister of Education has been successful in impressing on the public conscience is that the Government itself must exercise responsibility where public funds are concerned. That is a doctrine that cannot fail to be endorsed by the Legislature.

No Minister of Education that British Columbia has ever had has taken his duties more seriously than Mr. Hinchliffe. None has devoted more time and study to the educational problem. He has kept ever uppermost in his mind the dual responsibility that is his, of seeing that there is no impairment of educational advantages, and at the same time only economical expenditures in the process. It is always an invidious task to satisfy the cravings of educationists, and while doing so to protect the interests of the taxpayers. Mr. Hinchliffe, however, sees his duty clearly and he has the encouragement and support in the course he is steering in the knowledge that public opinion is on his side. There is not and never has been any question of the sincerity of his purpose. That sincerity is the hall-mark of the man himself and of the manner in which he has devoted himself to his task.

DEATH OF MR. C. H. GIBBONS

An able journalist and one possessed of a remarkable knowledge of a general character, with particularly wide information on matters relating to British Columbia, has passed from the scene in the death of Mr. Charles H. Gibbons. In years long gone by he was actively identified with the editorial staff of this newspaper, but The Colonist was only one of scores of publications with which he was in some way or other associated during his career. Of Charlie Gibbons it can be truly said that he was a glutton for work. A sixteen-hour day was a commonplace to him and there was no news of any character in which he was not interested. He was a prolific writer with a voluminous style, but he never failed to illuminate the story he had to tell and never omitted the details of human interest.

Mr. Gibbons was a newspaperman first, last and all the time, and it was his newspaper training and his keen sense for news which made him so valuable in other vocations in which he engaged. He was secretary of the Indian Lands Commission, which sat in this province a few years before the Great War. He was secretary of the commission inquiring into health insurance at the time of his death. During some years spent in Toronto he was a member of the editorial staffs of one or other of the newspapers there and engaged in publicity work for different organizations, including the Canadian Manufacturers' Association. He was never at a loss for work to do. If there was no set job available at the moment he always found a path to carve himself. His training was of the character which enabled him to show firms and institutions what was desirable in the way of publicity for the welfare of their interests. In this province he was a continuous asset to the Conservative Party in its election campaigns.

It is as a newspaperman of undiluted enthusiasm and absorption that Mr. Gibbons will be best remembered in this province. As a worker he was an inspiration, and there was no matter of news interest too large or too small for his energies. To an older generation his activities at the time of the Klondike rush are well remembered, a time when much of the news had to be secured from the vessels returning from the Northland. It was before the days of the extension of the telegraphic system and when boats were dispatched to meet vessels from the North to collect from the passengers the stories of gold discoveries and of the hardships encountered by the cheechakos who trekked to Dawson in their thousands. Those were the days of newspaper scoops, and in securing them Mr. Gibbons played his part, as he did also in the case of shipwrecks and other major news happenings on the coast. Although for several years past he had not been engaged on the editorial staff of any newspaper in British Columbia he was intimately known to every newspaperman of prominence in British Columbia. There was a bonhommie and cameraderie about him that were keenly appreciated. Newspaper life in this province feels his death as a personal loss.

AN ANNIVERSARY

As the years roll by more significance is being attached to those early movements which set their stamp and approval on the development of this part of Canada, and created the conditions which ultimately led to its incorporation in the Dominion. Today marks the anniversary of Governor Blanshard's arrival on Vancouver Island, an event which occurred in 1850. As the best wines are remembered by their years of vintage so people commemorate the milestones of their progress. One of these milestones in our history was the official putting into effect of the administration of justice on Vancouver Island under the terms of an Act passed by the British Parliament. Governor Blanshard's arrival, eighty-one years ago today, marked the creation of the first British colony on the North Pacific. That is the event commemorated. It is a constitutional anniversary of British Columbia.

For the marking of this anniversary a short brochure detailing the circumstances has been prepared by the British Columbia Historical Association, printed by order of Mr. J. Hinchliffe, the Minister of Education, and is being read in the schools today. This evening a dinner of commemoration is being held in the Empress Hotel by the Historical Association. The methods of perpetuating the memory of the founding of this colony and the transfer of the authority of the Hudson's Bay Company to Governor Blanshard are indicative of the growing determination to keep more and more in touch with the outstanding events in our history. It is of especial significance that the stamp of governmental approval should be given to the annual dissemination of historical information throughout the schools on the constitutional anniversaries of our progress.

At a time when there is more talk than ever ever before about the limitation of armaments Soviet Russia has increased her military budget from 240 million gold roubles in 1922-1923 to 920 millions of gold roubles in 1928-1929. In Russia there is preliminary military instruction for all youth from the age of nineteen to twenty-one; there is active service from twenty-one to twenty-five, and there is service in two divisions of the reserves from twenty-six to forty. The number of soldiers under instruction annually is 870,000. There are 15,000,000 who have had military training in the country. If preparedness is a menace to peace then there was never such a menace in the history of the world as exists in Russia today.

THE DUMPING DANGER

Irreparable damage may be done unless Congress takes some action to protect Americans from the Soviet dumping programme. To expose industry and labor to this economic war in the hope of future commercial profits is like selling a birthright for a mess of pottage. The United States must place an embargo upon enemy goods.—Washington Post.

It has been a thousand times observed, and I must observe it once more, that the hours we pass with happy prospects in view are more pleasing than those crowned with fruition.—Oliver Goldsmith.

Every man feels instinctively that all the beautiful sentiments in the world weigh less than a single lovely action.—James Russell Lowell.

The Weather

Meteorological Office, Victoria, 8 p.m., March 10, 1931.

SYNOPSIS

The barometer remains stationary on the Coast and colder weather is becoming general over the Interior of this province. Zero temperatures are reported in Alberta and Saskatchewan accompanied with snow.

PRECIPITATION AND TEMPERATURES

	Snow	Rain	Min.	Max.
Victoria	--	--	42	50
Nanaimo	--	.03	36	52
Vancouver	--	--	42	56
Kamloops	--	.01	28	38
Prince George	--	--	10b	16
Estevan Point	--	--	36	48
Prince Rupert	--	--	24	42
Atlin	--	--	10b	12
Dawson	--	--	20b	4b
Seattle	--	.02	44	48
Portland	--	.12	48	52
San Francisco	--	--	50	64
Spokane	--	Trace	42	46
Los Angeles	--	--	52	70
Penticton	--	--	33	44
Vernon	--	.04	28	37
Grand Forks	--	--	42	48
Nelson	--	.14	35	49
Kaslo	--	--	30	45
Cranbrook	--	--	34	43
Calgary	2.0	--	0	10
Edmonton	.4	--	0	4
Swift Current	.6	--	6	12
Prince Albert	.8	--	2b	12
Qu'Appelle	3.4	--	6	14
Winnipeg	--	--	20	38

TUESDAY

Maximum	50
Minimum	42
Average	46
Minimum on grass	40

General state of weather, fair.

Bright sunshine, 6 hours 30 minutes.

5 P.M. WEATHER FORECASTS

Victoria—Barometer, 29.88; wind, S., 16 miles; fair.

Vancouver—Barometer, 29.86; wind, S.E., 4 miles; clear.

Kamloops—Barometer, 29.98; wind, W., 4 miles; fair.

Prince George—Barometer, 30.28; wind, N., 6 miles; fair.

Prince Rupert—Barometer, 30.02; wind, S.E., 4 miles; fair.

Estevan Point—Barometer, 29.86; wind, S.E., 10 miles; cloudy.

Tatoosh—Barometer, 29.84; wind, S., 4 miles; clear.

Portland—Barometer, 29.88; wind, E., 4 miles; clear.

Seattle—Barometer, 29.88; wind, S., 8 miles; cloudy.

San Francisco—Barometer, 30.06; wind, S., 4 miles; cloudy.

Note and Comment

By R. B. D.

I called the New World into existence to redress the balance of the old.

So, here's to the pilot that weathered the storm.

—Canning.

People who know tell us that in the United States, where government for the people by the people is no new thing but is as old as the country, just as soon as one President is elected preparations are begun for the re-election of the old President or for the election of a new President. Consequently the political pot is always bubbling and boiling. The political pot in the United States is bubbling and boiling furiously at the present time, for next year there will be a Presidential election. The fire under the pot is never quenched.

* * *

At the present time the practical politicians are busy piling combustible fuel upon the flames. Currency of the value of five hundred million dollars has been burned up in the hope of relieving and placating the farmers. The farmers claim they have not been relieved, and certainly they have not been placated. The party managers have no idea of how the farmers will vote. Securities of the value of from one billion dollars to three billion dollars (according to the estimates of authorities) have been consumed for the purpose of placating the war veterans and securing their votes. The practical politicians are more confident of the way the veterans will vote than they are of the manner the farmers will vote. It is a costly business that of keeping the electors of a democracy within the political party lines.

* * *

So the veteran politicians are keeping the home fires burning. But the flames of the home fires are not yet burning furiously. Nor will they be until the most combustible material of all is cast upon the fires. In the coming election we are told that the issue between the wets and the dries will be fought to a finish. When alcohol is poured upon a flame the result is a hot fire which cannot be absolutely quenched by water.

* * *

If President Hoover is a candidate at all (which at the present time appears to be doubtful), he will be a dry candidate. Whoever the Democratic candidate may be, the political forecasters say he will be a wet candidate. The wet advocates declare the noble experiment of Prohibition has proved an ignoble failure. The dry advocates claim the noble experiment has not been given a fair chance to demonstrate its noble qualities. The only interest Canadians have in what probably will prove the most exciting political battle in the history of the United States since the shackles were struck from the limbs of the slaves is merely an abstract interest. Our country is held up by the spellbinders of one party as a horrible example and by the orators of the other party as a worthy example.

* * *

If any reader should say in his haste that we have been throwing stones at the United States by criticizing her political institutions, let us hasten to say that we Britons also have taken to living in political glass houses and therefore have no right to cast stones. We may be mistaken, but there is an impression upon our mind that before the lusty and growing plant of democracy had burst into full flower here the political pot was not always on the boil; that after a general election, whatever the result of it, the verdict of the people was accepted graciously and with resignation, and that the politicians ceased from troubling for at least four years. But as the result of political progress (or whatever we may call it), if there is not a general election pending, there are always by-elections pending. In fact, life appears to be made up of one election after another, and the minds of the people, instead of being concentrated upon business (which should be the chief material end of life), are diverted to matters which are not of the first importance.

* * *

Of course, the political situation in Canada at the present time, as a conseqence of the recent general election, is tranquil compared with the political situation in Great Britain. Over there the people are not only quarreling about the incapacity of the present Government, but about the capacity of four or five parties which hope to defeat the Government and to succeed it, and the capacity for leadership of the captains of the political hosts. There is a by-election pending in the constituency of St. George, Westminster, and in that by-election an extraordinary situation has developed. The issue in that election is not between the four or five political parties. It is between two factions of the Conservative party. Neither the Socialists nor the Liberals have nominated canditates. One of the candidates represents the barons of the press and the other represents the titular leader of the Conservative party. The situation is as odd as if two armies were arrayed against each other and by common consent the rival forces had agreed to ground their arms and let the two generals select their champions to fight it out, trusting that the god of political battles will uphold the cause of truth and righteousness. The press barons who have usurped the role of dictators assume that if the champion of Mr. Baldwin is defeated, the Conservative leader will immediately resign and make way for a leader of their nomination. Whatever the result of the election, we doubt whether Mr. Baldwin will resign, and we doubt whether the incendiaries will cease from troubling either.

How B.C. Joined Canada

Story of Confederation as Told by The Colonist, Which Championed the Cause of Union

By NINA NAPIER, M.A.

PART LIX

Building of Canadian Pacific Railway Would Mean Opening of "Northwest Passage" in Colony.

THE dissatisfaction in regard to Confederation, spread by Annexationists and others, was not unique in British Columbia. Other colonies were showing a lack of eagerness to avail themselves of the advantages of union with the Confederacy. In Newfoundland, in spite of Governor Musgrave's good work, union was emphatically defeated when it was made the issue of a general election. Canada's first effort to take over its new Western territories was unsuccessful also. Although not yet legally in possession of the Red River District, the Canadian Government dispatched a governor there, and made an attempt to start surveys of the land. The people of the district had not been consulted over the transfer of the territory, and now, under Louis Riel, they resisted the entrance of the Canadian authorities, and maintained a state of rebellion for almost a year.

By the Spring of 1870, even the strongest opponents of union in British Columbia could not ignore the fact that, as the opening of the Legislature approached, it became more and more imperative for the colonists to consider the basis of the proposed union. However disagreeable to some of the people, terms of Confederation were about to be submitted to the Council, and it had to be admitted that the question would probably be decided in the very near future.

Among the conditions discussed in the press, none appeared more important than the establishment of a free port at Victoria. The revival of the interest in this question was due in part to the increasing lack of trade owing to the stringent customs regulations, and the failure to obtain relief through the defunct Drawbacks Bill. It was due, further, to the fear that union with Canada implied the adoption of the Federal tariff laws, which would be most injurious to British Columbia, particularly to Victoria and the Island communities.

Although it was believed by some of the unionists that the colony would be enabled to modify the Canadian tariff to suit its own needs, no hope of this was held out by those who had studied the question. That the Dominion would agree to a varying customs tariff, or differential duties, seemed improbable, but, on the other hand, there was nothing in the Canadian constitution to prevent the establishment of a free port on the Pacific.

Of paramount importance, also, was the building of an overland railway, which was already referred to as the Canadian Pacific, and without which Confederation with Canada would be useless and meaningless. If the scheme of building the line was Utopian, then so was Confederation. Its feasibility had been proved beyond all doubt, and the Canadian route across the continent possessed advantages over any other. "We possess in fact," said The Colonist, "that Northwest Passage, for which the nations have so long been seeking."

In the East the proposed railway even then showed signs of realization. Late in November, 1869, notice was given of application for a charter to the Canadian Pacific Railroad Company, to construct a line from Fort Garry to the boundaries of British Columbia. The Dominion was at last moving westward beyond the limits of the valley of the St. Lawrence.

(To be Continued)

Letters to the Editor

No letter to the Editor will be inserted except over the proper signature and address of the writer. This rule admits of no exception.

H.M.S. NELSON

Sir,—H.M.S. Nelson, now on the Pacific, is the largest battleship in the world. A cable should be sent at once to the Admiralty by His Worship the Mayor and also by the Chamber of Commerce with the request that this splendid vessel visit Esquimalt. She was sent through the Canal to pay a visit to the American fleet in Southern waters. I trust a call at our naval station will be included in her itinerary. Requests from here should aid materially in the matter, and it is to be hoped Victorians may have the pleasure of a visit from this most wonderful ship. An effort to bring the Nelson here would be well worth while.

R. T. WILLIAMS.

934 View Street, Victoria, B.C., March 10, 1931.

"COMPULSORY CO-OPERATION"

Sir,—The Central Selling Bill, proposed by the B.C.F.G.A., calls for a plebiscite of growers, and submission of the act to the Appeal Court of British Columbia in respect to its legality. Submission to the British Columbia Appeal Court would not settle the question of its legality, and there are a great many people, besides the growers, interested in this legislation.

If a plebiscite is to influence the matter, then first of all the whole electorate of British Columbia should have the opportunity of deciding whether they wish for Communism or not.

As it has taken four years to decide the illegality of the Marketing Act, it is necessary to allow reasonable time to obtain a reliable opinion from Ottawa, and on this basis, the plebiscite on Communism might be taken at the next Provincial general election. In the meantime the Government might very safely consider that the electorate will decide against Communism, and suspend consideration of the act till this opportunity has been given to the electorate.

Up to now, the lawyers have derived the greatest benefit from the acts put forward, and, secondarily, the officials. Is there any provision in the new bill arranging for equalization payments for the lawyers and the officials?

R. W. McDONALD.

J.O. Box 250, Armstrong, B.C., March 9, 1931.

SUSPENSIONS AT HIGH SCHOOL

Sir,—With reference to some reports published in your Saturday and Sunday issues, in which it was mentioned that a male teacher of the Victoria High School was "attacked and beaten by two students," I, as an interested party, wish to deny that statement.

The teacher was not assaulted. It was he who made the first attack. The teacher, unable to discipline his class, struck a boy several times, in the classroom. Then, when the boy knocked upon the door and asked for his key, having been sent from the room, the teacher, admittedly an athlete, pushed him through the door into the hall. A struggle ensued. The second boy, realizing the unfairness of the struggle, took the part of the weaker.

At no time was the teacher attacked by two students, neither was he taken to the hospital, as rumor has led many people to believe.

Both boys left the school before giving any statement to the principal or any other member of the staff. The story of the boys' teacher was, of course, accepted, and letters were immediately sent to the parents, stating that the case had been referred to the board with a recommendations for the boys' expulsion.

The boys were given no opportunity to defend themselves before the first report was sent to the board and the paper.

Without having given them a hearing, the principal asserted that the second boy had made "a cowardly, brutal and unwarranted attack" upon the teacher. This statement is preposterously unreasonable, for no boy, other than a criminal, could be guilty of such an offence, and the boy has no criminal tendencies.

Realizing that the boy's conduct, until Friday morning, had been good (upon authority of the principal), I consider his expulsion a very drastic action! The striking of a teacher is a grievous offence, but it was the teacher who first broke down the dignity of the institution by first causing, and then continuing, such an affair. When a teacher has so little control over his class that he has to resort to striking students in an offensive manner to produce the necessary order, what dignity is left?

Had it occurred in a back alley we would have admired the one boy for taking the part of the other. As it is, he is accused of jeopardizing the dignity of the school and of disrespecting a teacher, and is consequently suspended. It is deplorable to realize that an institution which we, as parents and taxpayers, are supporting, is in such a condition as this disgraceful affair indicates. We send our children to the school to be educated, not expecting that the classrooms are being turned into boxing rings.

(MRS.) J. L. MADDEN.

3017 Shelbourne Street, Victoria, B.C., March 10, 1931.

AGRICULTURAL GRANTS

Sir,—In your report upon the budget, given in your issue of the 6th inst., the following paragraph is not in reference to "economies" in connection with the Department of Agriculture: "A number of miscellaneous grants have either been greatly reduced or eliminated."

To the minds of very many throughout British Columbia such proposals will not be regarded in the light of "economy." There is nothing which stimulates all branches of agriculture, livestock husbandry, and other industries more than our provincial exhibitions and fairs! Any reduction in Governmental support given to such must tend to weaken their usefulness and efficiency. With $1,000 cut from the grant to the B.C. Agricultural and Industrial Association in Victoria, and a like sum cut from the grant to the Vancouver Exhibition Association's Summer Fair, the real usefulness of these Summer exhibitions must be affected. A cut of $5,000 off the grant to the New Westminster fair—which has done so much to encourage the farming interests of the Fraser Valley all these years past, is surely a step in the wrong direction, and a cut of $6,000 from the grant [illegible] by the Government to the [illegible] vincial Winter Fair, [illegible] exhibition in the [illegible] out skidway and [illegible] tractions (?) with the Egyptians of old in expecting the people of Israel to produce bricks without straw!

If British Columbia is to be kept to the front in the production of the best and to maintain her renown in competition with the best of other provinces of the Dominion, and countries of the world, then no reduction in the Government's support to the efforts of the people should be dreamed of. This is indeed surely false economy! Under the "number of miscellaneous grants eliminated" under this proposed budget are the following:

The Canadian Council of Beef Producers	$5,000
The B.C. Dairymen's Association	2,000
The B.C. Beef and Cattle Growers	1,750
The B.C. Sheep Breeders' Association	1,500
Votes for the promotion of sheep, swine and tobacco industries	7,500
The B.C. Goat Breeders' Association	750
The B.C. Poultry Association	1,500
The B.C. Honey Producers' Association	500
The B.C. Fruit Growers' Association	2,500

Most of these Government grants are little more than will provide a secretary and office expenses.

Take away Government financial support, jurisdiction and control from such organizations aiming at the production of the best, and what will be the result? This is no economy to our province.

Under "new votes" it is at least encouraging to see that $1,500 is provided to foster the Kamloops Bull Sale, but one naturally asks, why vote another $1,500 towards the beef industry when taking this sum from our poultrymen?

We sympathize with the Hon. J. W. Jones in the tremendous task he has had before him in the preparation of a budget with a balance. The increased area for income tax, and any increased taxation, seems to be unfortunately inevitable, but it is to be hoped that our Government, whose Premier is known the continent over as a prominent agriculturist, will find some other way of balacing the budget without eliminating, or even reducing, the grants formerly made to agricultural and livestock associations. All these associations of farmers, working to produce the best and to maintain the name which British Columbia has made in competition with the world, need all the assistance any Government of this province can render.

Another body of farmers, up to the present quite neglected by the Provincial Government, is that of the fur-farmers. Those engaged in this industry, with such possibilities for development throughout British Columbia, are under the jurisdiction of the Attorney-General's Department, inasmuch as the "permits" to farm fur-bearing animals are issued by the Game Board. With some 700 such individuals and companies operating over British Columbia, it is time that this industry was recognized by the Government, assisted financially, and protected by legislation, for much public money has been exploited and wasted by unscrupulous persons and companies. This is an industry, and a branch of livestock husbandry, which, with proper assistance and protection from the Government, could, unquestionably, lead the whole Dominion in the matter of the production of the finest in farmed fur. It is earnestly hoped that the recently-formed body known as The United Fur-Farmers' Council, consisting of representatives from the British Columbia Fox and Fur Farmers' Association Inc., and the British Columbia Branch of the Canadian National Silver Fox Breeders' Association, will be able to prevail upon the Government to give the assistance needed to farming of all fur-bearing animals.

We have faith to believe that the great majority of the members of our Provincial Legislature will cry "Hands off" when these proposed reductions and eliminations in connection with our exhibitions and livestock breeders' associations, etc., are considered, for this is a matter vital to these organizations and the progress of industry, and we further believe a matter which is of vital importance to the Government.

W. MILLER HIGGS,

President B.C. Fox and Fur Farmers' Association, Galiano, B.C., March 7, 1931.

THE COLONIST IN LONDON

The Colonist may be procured at the International News Stand of Messrs. Selfridge & Co., Oxford Street.

Veterans' Corner

The Sooke Branch of the Canadian Legion, B.E.S.L., will hold a smoker at the Belvedere Hotel, Sooke, on Saturday, March 14, at 8 o'clock.

Deaths in street accidents in Great Britain last year totaled 6,696.

FIFTY YEARS AGO TODAY

(From The Daily British Colonist of March 11, 1881)

We are informed that the time for asking for tenders for the supply of the gaol with necessary articles expired some six weeks ago. Last year bids were invited in January; this is March.

We are pleased to learn that the casualty which befell the schooner C. C. Perkins was but trifling. Fortunately a ship's carpenter with a full kit of tools was on board, and in short time made the necessary repairs and the vessel proceeded on her voyage north. The cargo was not damaged. Allan Francis, Jr., has our congratulations on having so lucky an escape from shipwreck, and we understand that his chances for a most profitable return from his venture are very encouraging.

One of the city police took passage on the steamer Isabel for Port Townsend yesterday with a lady, and the two were there married. The pair returned in the afternoon and the policeman was immediately suspended for leaving his beat without permission.

Sir Charles Tupper's illness has taken a decidedly favorable turn; but it is not expected that he will be able to attend Parliament before the close of the session.

The Glorious Brightness of Spring in These New

DRAPERIES

ALTHOUGH all outdoors is alive with the beauty of Spring flowers, you can bring this loveliness into your home with smart drapes and furniture covers from the Weiler collection. Never have we shown more beautiful patterns, never such abundant variety or more appealing values.

WEILER'S

Complete House Furnishers

Government Street Established 1862

Now Is the Time to Build

Most building is done when prices are at a peak. Too few persons have the courage and foresight to buy and build when prices are low.

OUR PRICES ARE RIGHT

Distributors for Gyproc, Laminex Doors, Neverot Shingles, Peerless Kitchen Fixtures

We Manufacture Lumber, Mouldings, Sash, Doors, Millwork

Sawmill Phone G 2211 Factory Phone E 2911

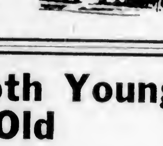

Moore-Whittington Lumber Co., Ltd.

VICTORIA, B.C.

Benefits Both Young and Old

A few simple treatments and your system is toned up. The WILSHIRE I-ON-A-CO BELT will relieve your suffering. The price is extremely small.

H. AUSTIN GOWARD, Sales Manager

Garden 5241 Evenings: Garden 3156

FINEST CREAMERY BUTTER

OUR OWN BRAND

IN 1/4 LBS

CENTRAL CREAMERIES LTD.

CARRY FIGHT INTO HOUSE

Vancouver Threatens Debate on Taxing Crown Lands on Floor

PLAN SUGGESTED FOR FIXING LUMP SUM

The council of the city of Vancouver is still standing by its request for the right to assess Crown lands during the time they are under lease and taxing according to the real value of the property. It was intimated in the private bills committee of the House yesterday that the council would endeavor to have the principle of taxing the lands in this manner brought up on the floor of the Legislature if refused by the private bills committee.

The matter came up when Major Reginald Tupper again called attention of the committee to the advisability of carrying into effect the plan which he had proposed of giving the City Council the right to enter into an arrangement with companies whereby a fixed amount of taxation for a term of years could be agreed upon.

This fixing of a lump tax for certain industries, Mr. Tupper pointed out, was for the purpose of giving stability in the matter of taxation for those concerned, which was of prime importance. He represented the grain industries, and he expressed his agreement with the principle embodied in a draft which George E. McCrossan, counsel for the city, submitted on this point.

Mr. McCrossan submitted his draft to the committee, stating that in doing so he was not substituting it for the section of the Vancouver Amending Act which asked for the power to tax Crown lands under lease according to its real value. It was a substitute clause in case it were required.

Before the matter was dropped Harry Lawson, representing the C.P.R., renewed his protest against the imposing of any extra imposts upon occupiers of lands on the water from which might have the effect of cutting off trade. The C.P.R., he said, was interested in the development of the harbor, and in that capacity the protest was entered.

Jack Loutet contended that the Province had approved of the principle asked for by the city when, on exempting P.G.E. land from taxation, it had set out that when leased the land became taxable.

VANCOUVER SHIPPING

VANCOUVER, March 10.—Word was received today by A. C. Darroch, agent for Klaveness Line, that Ms. Roseville, of the East Indies-Orient service, had been wrecked on a reef in Formosa Strait and was considered a total loss. It is reported that the crew is safe. Ms. Roseville is one of the new refrigerator - passenger - freight carriers, designed and built especially for the service from this Coast to the Far East. She sailed from Vancouver on February 1, carrying flour, salt herring and some general cargo. The ship grounded while on the run from Shanghai to Hongkong and consequently had some Vancouver cargo still on board.

Ms. Boren, of the Australian service of the Empire Shipping Company, arrived at 8 p.m. Monday.

Reardon-Smith Line Ss. Quebec City shifted overnight to New Westminster.

"Her Blonde Hair won me!"

ROMANCE always comes to blondes who keep their hair golden. And it's so easy with Blondex. This special shampoo not only prevents darkening—but safely restores natural golden color to dull, faded light hair. Brings out sparkling lights—adds gleaming radiance. Not a dye. No harmful chemicals. Fine for scalp. Used and recommended by scores of famous blonde movie stars. At all leading drug and department stores.

Prest-O-Lite Storage Battery Supplied —right for every car ON EASY TERMS

AUTO ELECTRIC SERVICE 965 YATES ST. Phone G 1442

HAYWARD'S B.C. FUNERAL Co. Phones E 3614 G 7679

Funeral Service

S. J. Curry & Son

No Presentments From Grand Jury At Assize Court

Contrary to the usual custom, the grand jury, selected at the opening of the assizes of the Supreme Court of British Columbia on Monday morning, did not make an inspection of the public institutions and therefore did not make any presentment to the presiding judge, Mr. Justice Gregory, and was dismissed from further duty by His Lordship shortly before noon yesterday.

The jury confined its work to the consideration of the five indictments and returned true bills in four of the five cases appearing on the docket. Haydn Sagar, charged with assault with intent to rob, was dismissed when the jury returned "no bill" to the indictment. The other four cases are going to petit juries.

FRENCH FLYERS BREAK RECORDS

Stay in Air Seventeen Hours Carrying Useful Load

ETAMPES, France, March 10 (AP).—The aviators Reginensi and LaLouette, landed at LeBourget airdrome at 9:15 o'clock this morning, after having broken the world durantion and distance records for planes carrying a useful load of 2,000 kilograms.

They were in the air seventeen hours and three minutes, a distance of 2,678.6 kilometers and an international speed for the distance and the load of 157.99 kilometres an hour. The previous endurance record had been made by the German, Risticz, at Dessau in 1927. It was thirteen hours, one minute and twelve seconds. The distance was held by Ristics's compatriot, Sterndorff.

Obituary

GLICK—There passed away yesterday, in this city, Josephine Glick, beloved wife of Franklin T. Glick, of 131 Ladysmith Street, aged seventy-five years, born in Shelby County, Ohio, and residing in Victoria for the past thirty-one years. She leaves to mourn her loss, besides her husband, one sister, Mrs. J. C. Hall, of Placerville, Cal., and one brother, H. B. Allan, of Sidney, Ohio. The remains are reposing at Hayward's B.C. Funeral Chapel, where service will be held on Thursday afternoon at 3:30, after which the remains will be forwarded to Vancouver for cremation.

LEMON—The death occurred on March 9, at the residence, 351 St. James Street, of Arthur Charles Lemon, son of the late Rev. John Lemon, M.A., D.D., and a resident of Victoria for the past ten years, aged fifty-eight years, and born in Dorsetshire, England. Mr. Lemon went overseas in 1916 with the 57th Battalion, and served during the Great War, being wounded and suffering ever since through the same. He was also a member of the men's guild of Christ Church Cathedral, and was a member of the Men's Canadian Club. He leaves to mourn his loss, besides his widow, one son, Ernest Arthur John Lemon, of Victoria; three brothers, Percy T. Lemon, of Victoria; Cecil Lemon, of Cleveland, Ohio, and Horace Lemon, of Hanford, Cal. The remains are reposing at Hayward's B.C. Funeral Chapel, from where the funeral will take place on Friday afternoon at 1:45 o'clock, proceeding to Christ Church Cathedral, where service will be held at 2 o'clock. Rev. F. A. Ramsey will officiate. Interment will be made in Royal Oak Burial Park.

JALLAND—The funeral of the late Mrs. Elizabeth Adelaide Jalland, who passed away suddenly in Fairfield United Church Sunday evening, March 8, will be held this afternoon, the cortege leaving the parlors of the S. J. Curry & Son Funeral Home at 2:15 o'clock and proceeding to the Fairfield United Church, where service will be held at 2:30 o'clock. Rev. Hugh Nixon, Rev. Dr. C. T. Scott and Rev. R. J. McIntyre will officiate and interment will be made in the family plot at Ross Bay Cemetery.

DUKE—There passed away on Tuesday at the Royal Jubilee Hospital, Charlotte Rubena Duke, aged forty-seven years, wife of William John Duke, of 1140 Queen's Avenue. Mrs. Duke was born at Golden Plain, Sask., and had resided here for three months. She is mourned by her husband and five sons and two daughters, James, Alfred, Frank and Gordon, of Eastend, Sask, John, Evelyn and Helen at home; four grandchildren at Eastend; four brothers, William Wilton, of Peace River; George, of Hythe, Alta.; Robert, of Kerriemuire, Alta., and Tom, of Kennedy, Sask.; also four sisters, Mrs. Alf Halling, of Calgary; Mrs. W. B. Mitchell, of Seattle; Mrs. George Holling, of Winnipeg, and Mrs. Steven Kilby, of Port Arthur. The remains are resting at McCall Bros.' Funeral Home, and will be forwarded on Saturday night's boat en route to Eastend, where interment will be made.

JENNINGS—The funeral of Harriet Elizabeth Jennings will take place this afternoon at 3 o'clock from 516 Trutch Street. Interment will be made in Royal Oak Burial Park.

DONOGH—The remains of Mrs. Elizabeth Donogh were laid to rest on Monday afternoon in Royal Oak Burial Park, the funeral taking place from the family residence, 418 Menzies Street, where an impressive service was conducted by Rev. A. de B. Owen in the presence of a large gathering of friends. Many beautiful floral offerings were received and placed on the casket and hearse. The following gentlemen acted as pallbearers: R. W. Gibson, Major Cunningham, W. H. Cochrane, A. C. Maclean, H. T. Renwick and A. J. Carleton.

MARTIN—The funeral of Clive Alexander Martin, infant son of Mr. and Mrs. Edgar H. Martin, of Bamfield, who passed away on Sunday at the Jubilee Hospital, aged one month, took place on Monday afternoon at 3:30 o'clock from the B.C. Funeral Company's parlors. Rev. Canon Nunns officiated in the presence of several friends. Many floral offerings were received, and interment was made in Royal Oak Burial Park.

Will Give Concert on Friday at Church

The Victoria Boys' Band, Which Will Be Heard in a Programme at the Centennial Church on March 13. The Band Will Be Assisted by Miss Doris LePage, Violinist. The Proceeds Will Go to Help Furnish the Band Uniforms.

Forbidden Plateau Pictures Are Shown By C. L. Harrison

LUXTON, March 10.—The Metchosen Farmers' Institute lectures and talks have so far attracted large audiences in the various districts in which they have been given, and Monday evening, at Luxton Hall, was no exception. The proceedings were opened by President C. H. Helgesen, who was in the chair. N. B. Pollock gave a very interesting and enjoyable talk on the "Credit Side of the Garden." C. L. Harrison then exhibited a beautiful series of lantern slides, showing the magnificent parks of Western Canada, and equally magnificent views of the "Forbidden Plateau" and surroundings. His lecture on this subject was most entertaining and instructive, and made his audience feel that it would be a great loss to the public if this was not reserved as a public park.

The Rhyming Optimist

By Aline Michaelis

LIFE VICTORIOUS

To life victorious all aspire.
The gleaming goal of high desire,
The dream that sets men's hearts afire.

Triumphantly their steps would go
Where in the breeze bright banners blow,
High joys of conquest they would know.

But in the end they understand
How victory waits at each man's hand,
His to possess, his to command.

For life bestows on all this dower:
That each may learn right living's power,
That each may pluck truth's fragrant flower.

To live so every day may be
Aglow with faith and honesty,
This is the path of victory!

GREET SHIP ON ARRIVAL

Residents of Yokohama Remember Rescue Work During Earthquake

PAYING ORIENT PORT HER FAREWELL VISIT

YOKOHAMA, March 10.—Always remembered as the ship that rendered such valuable and much-needed assistance during the disastrous earthquake which rocked Japan in 1923, a warm welcome was accorded the world-cruising Empress of Australia, of the Canadian Pacific fleet, when she arrived here on time, at 7 o'clock this morning. Although nearly eight years since the catastrophe descended upon Japan, the citizens of Yokohama had not forgotten the time when the big three-funneled liner stood by the fire-ravaged harbor and rescued thousands of its citizens; and their somewhat affectionate regard for this vessel was reflected in the large number of persons who stood on the dock to greet her on what will, perhaps, be her last arrival at this port.

It will be some time before the Empress of Australia enters the harbor of Yokohama again, if ever, for it has been announced that next year the new Canadian Pacific liner, Empress of Britain, will be engaged on the annual world cruise in her place; and now, the Empress of Australia, during the Summer season is in service on the North Atlantic, instead of between Vancouver and the Orient, as in the past.

As soon as the ship's passengers disembarked, they were sped on their way to Tokio by special train, being due to return to Yokohama on Friday, March 13, the day the Empress of Australia sets sail for Honolulu, and bids farewell to this city.

Conservatives of Saanich Support Premier Heartily

SAANICH Central Conservative Association, at its regular monthly meeting held last night in the Conservative Rooms, Campbell Building, unanimously passed the following resolution:

"Resolved, that Saanich Conservative Association emphatically express their absolute confidence in Premier Tolmie's administration and hereby convey their hearty approval of measures introduced. The members assure the Premier and his colleagues of their loyalty and wish them to rest assured of their sincere support at all times."

Saanich Forum Will Hold Last Meeting Of Season, March 27

SAANICHTON, March 10.—The Saanich Forum, which has been meeting alternately at Sidney and Saanichton for the past two months, will hold its final meeting of the season on Wednesday evening, March 27, in the Orange Hall, with the president, A. Smith, in the chair. The meeting will take the form of a debate, the subject being "War Reparations," all members taking part. Each member may bring a guest, and at the close of the meeting a social and supper will be held.

Conservatives to Meet

LUXTON, March 10.—There will be a general meeting of the Chain Conservative Association, Thursday evening, at 8 o'clock, at Luxton Hall. Important business to be considered.

BANS STUDENTS FOR FIST FIGHT

School Board Expels Youths Who Attacked Teacher at High School

Following a special private inquiry held last Monday afternoon, the Victoria School Board ordered the expulsion of two students of the Victoria High School for attacking and beating a male teacher of the school staff last Friday afternoon, it was learned yesterday.

Statements were accepted in writing from the teacher and the two students, coupled with a report from the principal of the school, Ira Dilworth, and on these statements the students were formally dismissed from their respective classes for an indefinite period.

DECISION OF BOARD

The decision of the board was not unanimous. It is understood that one of the trustees maintained that the parties interested should have appeared before the board in person before any action was taken, but he was overruled by the majority.

The expulsion of the two students is the result of trouble at the High School, Friday afternoon, in which the students and a teacher were involved. It is stated that the teacher ordered one of the students to the principal's room and some remarks were passed between the two, with the result that a fight started in which a companion of the student intervened and the two gave the teacher a severe beating.

POWERS OF BOARD

Under the provisions of the Schools Act the students may appear before the board with a request for reinstatement to their classes, providing they make a full and sufficient acknowledgment of wrongdoing and convince the board that a similar incident will not again occur. The board may then accept the apology and reinstate the students, it is stated.

North Saanich Branch Of Legion Will Hear Provincial President

SAANICHTON, March 10.—A meeting of the North Saanich Branch of the Canadian Legion will be held in the Orange Hall on Monday evening, March 16, at 8 o'clock, when Col. W. W. Foster, D.S.O., president of the Provincial Command, will give an address. The meeting will also be a form of farewell to Rev. T. M. Hughes, secretary of the branch, who will shortly leave for England. All ex-servicemen are invited.

Police of Sydney, N.S.W., are trying to trace the owner of a lady's handbag found in the stomach of a shark and containing a ticking gold wristlet watch, which bore the inscription, "Yours until death, Bill."

ESTABLISHED 1885

SPRING STYLES ARE HERE

Maynard's Shoe Store
649 Yates St. G arden 6514
WHERE MOST PEOPLE TRADE

COASTAL STEAMSHIP SERVICE

S.S. "PRINCE RUPERT" or S.S. "PRINCE GEORGE"

leaves Vancouver Mondays at 8:00 p.m. for Prince Rupert, Anyox and Stewart, calling at Powell River and Ocean Falls.

Leaves Stewart 11:00 a.m. Thursdays, southbound.

Train connections at Prince Rupert for points east, Monday, Wednesday and Saturday at 11:30 a.m.

Regular service from Prince Rupert to North and South Queen Charlotte Islands. Particulars on request.

Canadian National

C. F. EARLE, District Passenger Agent
911 Government St. Phone E mpire 7127
V-5

VICTORIA EGG & POULTRY
713 FORT STREET TWO DOORS PAST PIGGLY WIGGLY

Wednesday Morning Specials

CHOICE FOWL, up to 4 lbs. 24c
CHOICE FOWL, over 4 lbs. 28c

EGGS

Every Egg Stamped Guaranteed Fresh
B.C. Fresh Extras' dozen 38c
3 dozen for 74c
B.C. Fresh Firsts, dozen 33c
3 dozen for 68c
B.C. Fresh Fullet Extras, dozen 31c
3 dozen for 62c

Fancy Bacon, per lb. 33c
Creamery Butter, 3 lbs. for $1.05
Jewel Shortening, 3-lb. tin 45c
Roast Pork, per lb. 50c
Roast Beef, per lb. 50c
Roast Chicken, 70c to $1.00

SWIFT'S QUALITY PRODUCTS
Sale and Demonstration

Pork Loaf, per lb. 28c
Cambridge Sausage, 2 lbs. for 43c
Chicken and Veal Loaf, lb. 35c
Ham Bologna, per lb. 23c
Minagram Frankfurts, per lb. 23c

PHONE G 2715

✢ 7 O'clock—Tired ✢ 8 O'clock—Can't Eat ✢ 9 O'clock—Work Drags ✢ Here's Why! ✢ Try Yeast ✢

STILL TIRED after a night's rest! Unrefreshed by sleep. Thousands get up feeling like that.

NO APPETITE for breakfast! Can't eat good, nourishing food. That's a common trouble, too.

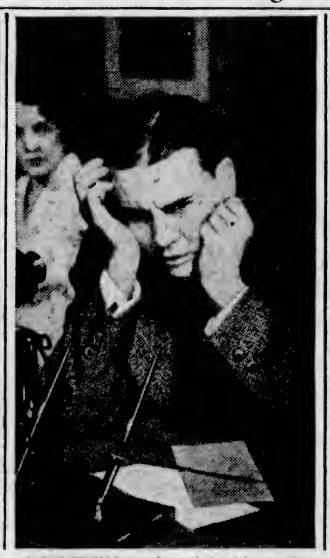

NO ENERGY for work—and a hard day ahead! That's another warning—another sign of . . .

TROUBLE HERE! Clogged intestines are responsible.

EATING YEAST keeps intestines *clean*—restores pep.

Is *This the way* YOUR DAY *begins?*

Not sick enough to stay in bed—not really well enough to go to work. Look out! . . . you are probably another victim of INTESTINAL FATIGUE

HATE having to get up? Hate the sight of nourishing food? Hate the thought of working when your body is so tired it fairly aches?

Morning after morning, thousands of people get up feeling just like that. They are pepless, lifeless—tired out before the day is half begun! They have no appetite, no vitality—no interest in work or play.

It isn't natural to be that way. And—in the vast majority of cases—not necessary!

For morning tiredness, physicians tell us, generally results from an underlying trouble which afflicts nearly all of us now and again. Like unpleasant breath, coated tongue, headaches, pimples, etc., it means that we have let our bodies become internally sluggish and *unclean*.

Now this is a trouble you can easily correct—if you will. That is, if you will go about it in the proper way.

First, then, give up those weakening cathartics and harmless-looking pills. Violent purgatives have their uses—but they are not for you! What you need is a gentle, *natural* method that will really *correct* Intestinal Fatigue—not just flush out your system temporarily.

Fortunately, you have not far to seek. For right at your grocer's, in little foil-wrapped squares, lies a simple *food* that doctors everywhere recommend for this purpose! Made a regular part of your diet, this food—Fleischmann's Yeast—has a truly remarkable effect!

The reason is that fresh yeast mixes with and softens the clogging wastes in your intestines and *at the same time* stimulates the natural action that removes them! Intestines are strengthened—"toned up." Internal secretions are stimulated. Normal elimination is restored.

And when this occurs, harmful poisons no longer are fed into your blood, to circulate through your system and depress energy. Appetite renews itself. Headaches and indigestion disappear. You wake up in the morning without that dragged-out feeling. And your energy lasts all day!

So don't go on just worrying about your condition. Go to any nearby grocery, restaurant, drug store or soda fountain and get a supply of Fleischmann's Yeast.

And eat it regularly, any way you like—preferably just plain, or in a third of a glass of water (hot or cold)—before meals, or between meals and at bedtime. Insist on *Fleischmann's* Yeast—rich in vitamins B, G and D.

Fleischmann's Yeast is fresh yeast... the only kind that benefits you fully.

Eat 3 cakes a day!

Buy Made in Canada Goods

Sloop Was Governor's First Residence Here

H.M.S. Driver, Anchored in Victoria Harbor, Served as Official Headquarters of Governor Blanshard During His Term Here in 1850

In connection with the dinner which is to take place in the Duke of Kent dining-room at the Empress Hotel tonight, under the auspices of the B.C. Historical Association—an event which will commemorate the arrival here in 1850 of Governor Richard Blanshard—the following details of H.M.S. Driver, on which the colony's first governor came to these shores, have a special interest. The information has been compiled by Major F. V. Longstaff, to whom the society is indebted also for the accompanying picture of the sloop, which is taken from a lithograph he obtained from A. H. Long, of Portsmouth, in 1929.

H.M.S. Driver, a steam sloop of 1,056 tons, which served as the official residence of Governor Blanshard during his term of office here in 1850, was launched at Portsmouth in 1840, and was wrecked twenty years later. She had paddle engines of 280 horsepower, a wooden hull 180 feet in length, beam thirty-six feet, depth of hold twenty-one feet, and a light draft of water. She was designed by Captain Sir William Symonds, R.N., on the lines of the Stromboli, which had 280 horsepower and capacity of 870 tons.

FIRST COMMISSION

The Driver's first commission was on the East Indies station from August 30, 1841, under Commander S. F. Harmer, R.N., who was succeeded on May 6, 1843, by Commander C. O. Hayes, R.N. She was in ordinary at Woolwich during 1846, and commissioned for the Pacific station on October 16, 1848, by Commander C. R. Johnson, R.N., when she visited Port Victoria on Vancouver's Island, and spent much of her commission between Valparaiso and Panama.

The Driver returned to Sheerness from the Pacific about May, 1852, and lay in ordinary (without masts, guns, supplies, or equipment), until 1854, when she was commissioned on February 25 by Commander Hon. Arthur Cochrane, R.N., for the North Sea. Cochrane had John Moresby as one of his lieutenants. The Driver soon joined the Baltic fleet, which was assembling from many points, under the command of Vice-Admiral Sir Charles Napier, K.C.B., who flew his blue ensign in H.M.S. Duke of Wellington of 131 guns, a screw line-of-battle ship. Cochrane was succeeded by Commander E. B. Rice in October, 1854. He in turn was succeeded by Commander Alan H. Gardner in February, 1855. By September, 1857, the Driver was back in ordinary at Sheerness, where she remained until 1861, when, on May 20, she was commissioned for the (last time) to the North American and West Indies station. In the following August, she was wrecked on Mariguane Island, in the West Indies, and became a total loss.

FINDS PICTURE

For many years no picture of the Driver could be found, but in 1929 Major Longstaff obtained the lithograph from Mr. Long, of Portsmouth. This was entitled "H.M.S. Driver and Yachts Gondola and Esmeralda, Off Cronstadt, June 27, 1854."

The picture is evidently one of a series entitled "The English and French Fleet in the Baltic, 1854." There are two coats-of-arms or shields, the Royal Arms of the Queen of England and the Imperial Arms of the French Emperor. The shipping is drawn by Dutton. The picture was published on November 27, 1854, by Day & Son, 17 Gate Street, Lincolns Inn Fields, London.

The lithograph, it may interest students of history to know, is now in the Provincial Archives, Parliament Buildings, on loan, but pictures of it can be obtained at the Victoria Book & Staticnery Compeny. The picture shows the Driver rigged as a bark with three masts, which recalls the fact that in many early steamers the third mast was added after the first or second commission with a view to improving the steering when under sail. She burned coal, in which respect she differed from the Beaver, which burned wood. The Beaver had a much longer life, viz., fifty-five years. The Driver did a great deal of charting in the Baltic during the Russian war.

HER COMMANDER

Commander C. R. Johnson, who represented the Royal Navy at the reading of the commission of Richard Blanshard, as the first British Governor on the Northwest coast, at Fort Victoria, Vancouver Island, on March 11, 1850, served in the Navy for thirty-eight years. He entered the service in October, 1826, passed for lieutenant in 1834, was promoted to lieutenant on February 19, 1840. While holding this rank he served in the steam vessels Eclair in 1844; Ardent, in 1845; commanded the Comet in 1846, and thus prepared himself for this new means of propulsion. He became commander on October 11, 1847, and captain on November 22, 1856. He commanded the Transit at the capture of Sebastopol in 1855. He retired with the rank of captain on July 1, 1864; was promoted retired rear admiral in January, 1875, and retired vice-admiral in June, 1879. He died either in 1881 or 1882.

H.M.S. Driver, Official Residence of Vancouver Island's First Governor, Richard Blanshard, During His Term of Office Here in 1850.

BREAD FLOUR

Finest First Patent Hard Wheat Flour, every sack guaranteed. 49-lb. sacks $1.49

C. & B. Old English Marmalade, 4-lb. tins ..... 63¢
Economy Broken Pekoe Tea, per lb., 35¢; 3 lbs. $1.00
Reception Coffee, fresh ground. Regular 50c per lb. ..... 38¢
Heinz Cream of Tomato Soup, 3 tins for ..... 29¢
Aylmer Preserved Sweet Red Plums, 3 tins for ..... 29¢
Ogilvie's Edible Bran, 5-lb. cotton sacks ..... 18¢
Purex Large Rolls of Pure White Toilet Tissue, 2 for ..... 25¢
Fresh Rendered Dripping, 3 lbs. for ..... 25¢
English Brawn, sliced, lb., 15¢
Extra Choice Home-Cooked Ham, sliced, lb. ..... 45¢
Finest Selected Creamery Butter, per lb. ..... 38¢
3 lbs. for $1.12
Flakewhite Shortening, 2 lbs. for ..... 35¢
Pure Salad Oil, large bottle for ..... 35¢
Chateau, Carillon or Kraft Cheese, ½-lb. packets ..... 19¢
Lamb Chops, lb. ..... 20¢
Calves' Liver, lb. ..... 30¢
Fresh Caught Local Halibut, per lb. ..... 25¢

H. O. KIRKHAM & CO., LTD.
612 Fort Street
NEW TELEPHONE NUMBERS
G 8131 Groceries (3 Phones) E 8031 Fruit
G 8135 Meats, Fish, Provisions (2 Phones) E 8231 Office and Delivery Inquiries

You Owe Yourself Protection Through
Fire INSURANCE Automobile
ELSIE B. RICHARDS
Suite 7, Metropolitan Building, opposite Postoffice
PHONE EMPIRE 7722

Stole 500 Chickens But Left His Card

A thumb print sent him here

Pocket mirror with tell-tale thumb print

IN A certain suburban district, 500 chickens had disappeared, but no one could find the thief. Then one morning, in the henhouse of E. O. Wagner, a pocket mirror was found. On that mirror was a thumb print.

In the finger print records of a nearby city was found a print that matched it. It said as plainly as a letter, "The man who stole those chickens is Albert Espens. He lives in Bakersfield. He is father of 11 children, but not straight."

They found the chickens in a tunnel, beneath the culprit's barn. They put him behind the bars. He made the mistake of leaving a record with a finger print impressed.

Germ-Laden Prints

This is told to remind you that you leave finger prints on everything you touch. And those finger prints are usually germ laden.

You pick up the germs from things others have touched, from handshakes, from pets, etc. Your touch may convey them to foods—to a piece of toast you butter, to a cookie, to a chocolate. A few of those germs may breed to millions in the mouth. From there they go to attack vital organs.

Life Extension Institute lists 27 diseases which may be conveyed in this way. Colds are the most common, perhaps. Any hand which has been used to check a sneeze or a cough becomes contaminated. And every touch of that hand, in the print it leaves, may spread colds.

How to be Safe

Lifebuoy Soap is used by millions, the world over, to combat these dangers. It contains a germicide. Its lather kills germs, or makes them inactive.

So wise people wash with it often, and always before meals. They teach their children the habit. Thus Lifebuoy, in every country, is saving a vast amount of sickness and infection.

A Delightful Way

Lifebuoy is a luxurious soap, based on two palm oils. No better soap was ever made, no greater beautifier. There is no perfume, but the lather is gentle and abundant. And a refreshing scent of safety, which lingers for a moment, tells you how it protects.

Another protection is against bodily odours. Use it for every bath. Then all evening or during the day, you may be sure of no offensive odour from the body.

If you will prove these facts, by a simple test you will always wish to have this luxury soap at hand.

Lifebuoy kept on the wash basin and bath enables everyone at home to benefit by it. Your dealer has Lifebuoy ready for you.

Lever Brothers Limited, Toronto

Stops Body Odour **Lifebuoy** Health Soap
A Luxury Soap Plus a Germicide

AUDITOR'S REPORT IS PRESENTED AT ARCANUM MEETING

Members of the local council of the Royal Arcanum on Monday evening heard and discussed the auditor's report at the regular meeting in the Elk Club's lodgeroom. The report was presented by A. Applegate, chairman of the auditing committee. Following the passing of a number of resolutions which dealt with matters concerning the lodge, the gathering was entertained by Cecil Armstead.

At the next meeting of the order, on March 23, J. J. Murphy, of Seattle, will attend, acting in his capacity as judge of degree and drill team work for the jurisdiction of Washington and British Columbia.

FRACTURES SKULL ON STEPPING FROM TRUCK IN MOTION

With the base of his skull fractured, Young Yee Chu lies in the Jubilee Hospital in a serious condition, following an accident at the intersection of Government and Fisgard Streets at 11 o'clock yesterday morning.

H. F. Banters, driver for the Moore-Whittington Lumber Co., who brought the injured Chinese to the police station, stated that he was giving Young Yee Chu a lift to Fisgard Street. As he was about to stop the truck, the Chinese stepped off, the momentum of the truck causing him to fall on his head.

Dr. J. H. Moore was called and ordered the injured man removed to the Jubilee Hospital. He was taken there in the police ambulance.

WORK WILL BE STARTED SOON

Contract to Be Awarded for Laying of Interswitching Trackage

Under the arrangement provided by the board of railway commissioners, the Canadian National Railways will have charge of the construction in connection with the laying of interswitching trackage between the Canadian National and the Esquimalt & Nanaimo lines on the Industrial Reserve, for which tenders are to be called immediately. It is expected the contract for the work will be let within the next two weeks, and work should commence shortly after.

The cost of the work is to be borne equally by the Canadian National Railway, the Canadian Pacific Railway and the City of Victoria. Victoria City's share was provided for in the estimates last year and approximates $11,000.

CONSERVATIVES DISLIKE BILL

Central Saanich Association Opposes Proposed Legislation After Considerable Discussion

The compulsory Central Selling Bill now being introduced in the Legislative Assembly came up for considerable discussion at the monthly meeting of Saanich Central Conservative Association, held last night, and a resolution opposed to any such bill was unanimously endorsed.

James Weir, fruit grower of the Fraser Valley, who had been invited by W. O. Wallace, the president, to address the meeting, stated that there was no parallel to the bill that is now before the Legislature of British Columbia.

He had no hesitation in protesting strongly against such a compulsory measure in trying to enforce the fruitgrowers to submit to such an act being put over as a Government measure. It was utter foolishness, stated Mr. Weir, to go into peoples' businesses and tell them what they should and should not do. Such powers were never delegated before and fruit growers would not submit to being imposed upon in any such way. Voluntary co-operation was the only system, being founded on mutual help and assistance to compromise.

"Get together and help each other," was the concluding advice of Mr. Weir. Mr. Wallace proposed a vote of thanks for the speaker's interesting address.

Members of the speaker's group spoke on different subjects, those taking part being Mesdames Osborn and Steele, and Messrs. Sherwood, Rollins, Appleby, Briar, West, Roberts, Pink, Sparks, Russell, Murphy and Bates.

A large number of delegates were present from the different wards.

Mothers, Mix This At Home for a Bad Cough

You'll be pleasantly surprised when you make up this simple home mixture and try it for a distressing cough or chest cold. It takes but a moment to mix and costs little, but it can be depended upon to give quick and lasting relief.

Get 2½ ounces of Pinex from any druggist. Pour this into a 16 oz. bottle; then fill it with plain granulated sugar syrup or strained honey. The 16 ounces thus made costs no more than a small bottle of ready-made medicine, yet it is much more effective. It is pure, keeps perfectly and children love its pleasant taste.

This simple remedy has a remarkable three-fold action. It goes right to the seat of trouble, loosens the germ-laden phlegm, and soothes away the inflammation. Part of the medicine is absorbed into the blood, where it acts directly upon the bronchial tubes and thus helps inwardly to throw off the whole trouble with surprising ease.

Pinex is a highly concentrated compound of genuine Norway Pine, containing the active agent of creosote, in a refined, palatable form, and known as one of the greatest healing agents for severe coughs, chest colds and bronchial troubles.

Do not accept a substitute for Pinex. It is guaranteed to give prompt relief or money refunded.

City & District

Joins Kiwanis Club—Walter Pridham is the latest recruit to the ranks of Kiwanians. He was welcomed by W. Scott to the club at yesterday's luncheon meeting, held in the Empress Hotel.

Office to Be Closed—During the annual provincial meeting of the Girl Guides in Vancouver on Friday and Saturday of this week, the Victoria headquarters office will be closed.

School Board Tonight—The regular monthly meeting of the Victoria School Board is scheduled for tonight at the City Hall. The board will make its final survey of estimates for the year before submitting them to the city council.

Pigeons Stolen—Homing pigeons valued at $160 were stolen from the residence of W. R. Tait, 2609 Belmont Avenue, according to a report filed by him at the city police station. Some of the birds are from imported stock from England and valued at $50 each.

House Entered—H. C. Mealing, 363 Robertson Street, notified police at 12:45 o'clock this morning that his house had been entered and some small change stolen from a purse in the kitchen. Entrance was gained by the basement door, which was open.

Police Commission — The March meeting of the Board of Police Commissioners will be held Friday afternoon at 3 o'clock, in the police court. The board will consider an application from H. Raines for reinstatement on the force, and will also receive details of the proposed establishment of a police school for Victoria.

To Wind Up Act—The Produce Marketing Act will be brought before the present session of the Legislature, for the introduction of an amendment providing for the winding-up of affairs of the Interior Committee of Direction, a contingency not provided for when the act was passed. Hon. R. L. Maitland, K.C., has given notice of his intention to introduce the amendment on Thursday.

Magicians Meet — Ring No. 10, I.B.M., held its regular monthly meeting last Monday evening, at the home of Carl Hemeon, 518 Sumas Street. After the transaction of business an entertaining programme was presented by Mr. Hemeon and Mr. Tittle, which included magic, illusions and juggling. At the conclusion of the evening a hearty vote of thanks was extended to Mrs. Hemeon.

Recommend Help—The city of Chilliwack will be aided in its endeavor to validate a by-law which did not conform with all the regulations. The private bills committee yesterday approved of the passage of the bill, which will permit this. The clerk had made a slight mistake in providing for the vote being taken on a money by-law a few days later than the law allows between the passing of the by-law by the council and the submission to the electorate. Robert Baird, inspector of municipalities, said the bill was in order and was accordingly passed upon by the committee.

Construction of seven port works projects to cost approximately $4,000,000 has just been started in the Philippines.

Announcements

Electrolysis is absolutely permanent, but naturally one must take the necessary number of treatments to achieve success. But is it not true of any treatment for any ill under the sun! Would it be any use to go to a doctor and say: "If you please I would like half an operation," and then expect success? So it is with Miss Hanman; trust her, co-operate with her, and success is inevitable! Phone G 7642, 503 Sayward Bldg.

Masters' Bakery takes pride in its products. . . especially recommending Whole Wheat Health Bread; through purity, freshness and economy this health bread fills every demand for nutritious quality at a low price.

Gloria Maisonette, operated by a Harper Method graduate, 207 Belmont House. Shampoo, 50c; scientific scalp treatment, 50c; finger wave, 50c; marcel, 50c; face and neck massage, $1; steamoil, $1. G arden 6251.

Check and Double Check — A run-down battery probably indicates a fault in the electrical system. Auto Electric Service of 965 Yates Street, always check up the system free of charge when batteries are brought here for recharge.

Wedding Stationery requires the best of work and careful attention. Our experience, plus the best of materials, is your guarantee. Prices reasonable. The Colonist Printing Department, 1211 Broad Street.

Douglas Chapter Bridge Tea, Empress Hotel, Saturday, March 14, 2:30 p.m. promptly. Players $1, tea included. Tea guests, 4:30 p.m., 50c.

Conveners, Mrs. Teasdale, Mrs. Walter Burton.

Dr. C. Denton Holmes has now moved his offices from the Belmont Building to 204-205 Campbell Building. The new phone number will be G 1911.

Morning special at hairdressing parlors, David Spencer, Ltd., 9 till 10 o'clock: Marcel, 50c; finger wave, 50c; shampoo, 25c extra. No appointments for this special.

St. Patrick Special, ice cream bricks for your party. Vanilla ice cream with green ("Pistachio") shamrock centre. Royal Dairy, Ltd., 707 View Street; phone G 2211.

Free Teacup Reading by "Dianne" at Stevenson's, Yates Street, and by "Heliodora" at Stevenson's, Douglas Street; afternoons, 3 to 5. Ask for "Punjab" Tea.

The Chalet, Deep Cove. Pleasant at this season. Luncheons, dinners, teas.

Canna Lily Bulbs, Giant Scarlet, $2.50 dozen. Mrs. M. Dean, East Road, Royal Oak, V.I.

Mr. Bert Thatcher, 216 Sims Avenue, is now in Fleming Ward, Jubilee Hospital.

Operetta, Memorial Hall, Friday, March 13, 8 p.m. Direction, Mrs. Wilfrid Ord

RED TAPE CUT ON HIGH SEAS

Coast Guardsmen and Rum-Runners Forget Feud When Sailors Need Assistance

NEW YORK, March 10 (CP).—United States coast guardsmen and the crew of a Canadian rum runner met on the high seas today, but combined to cut red tape and bring quick relief to two Nova Scotia seamen.

The coastguard patrol boat Sebago was patrolling Rum Row earl today when she picked up a wireless message from the Nova Scotia motorship Shanaliam, out of Shelbourne, N.S.

The skipper of the Shanaliam messaged he had two injured seamen aboard who urgently required medical assistance. The Sebago had no doctor aboard. Furthermore, the Shanaliam was known as a rum runner. But the feud which exists between the coastguard and the rum runners was forgotten.

The captain of the Shanaliam was advised that the only course open appeared to be for the rum runner to make port at St. George, Staten Island, where the injured men could be taken to the Marine Hospital. No details were available concerning the injury to the seamen.

Just Roamin' Around

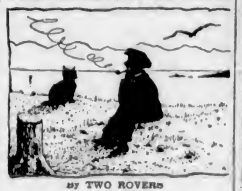

BY TWO ROVERS

"I say, Master! what is all this talk about 'pariah dogs'? What are 'pariah dogs', anyway? Am I one?"

"I should say not!" replied Rover's query-weary leash-holder. "But, Rover, you have gotten hold of the wrong end of the stick. I essay to remark that what you really refer to is the intense interest in the arrival of Mr. Gilbert K. Chesterton, the great elucidator of the world's misunderstandings, who essays essays in his illimitable, quizzical and, paradoxically, charming manner. He is a lover of animals, and, as such, would never refer to your kin-kind as 'pariah dogs.' However, where ignorance is bliss, 'twere folly to be otherwise, old chap! The word is 'Paradox,' Rover!"

"What in the name of Chestertonianism is a 'paradox,' Master? "Tell me: Why's the folly of the wise such wisdom to the foolish?"

"A paradox, Rover, is a seeming absurdity, but, in reality, a truth! There are also paradoxes that are seemingly the truth, but, in reality —absurd." And, not to be outproverbed by my doggie, I added: "He who laughs last, Rover, laughs best."

Rover barked laconically as he retorted: "He who laughs foolishly is not as wise as he whom fools think is not as wise as he foolishly appears to be; and may that hold you for a while? Who is this intellectual and physical giant, G.K.C., Master?"

"Paradoxical as it may seem to your canine mind, Rover, 'C.K.C.' is an Englishman, and big though Mr. Chesterton is, both mentally and structurally, he is little in Victoria." Seeing that this did not penetrate and "get over," I penultimated: "For I believe I am right in saying that he has not been here, in Victoria, before."

G. K. Chesterton is a witty writer of epigramatic essays, novel novels, poetic poems, playful plays and plays upon words. He is, seemingly, the apparent apostle of paradoxical paradoxes; but, in reality, he is clear, clean, constructive and profound, in brief, non-boring profundity personified.

So profound is he, at times, that, not when so, he is most truly and ridiculously unnaturally natural. In fact, his seemingly apparent and infectious jocularity most often conceals a brilliant profundity, just as the juicy kernel is safely ensconced within the outstanding hard nutshell. But at other and opportune moments, he is extremely armor plated, hard-shelled and inexorably inaccessible; and yet, within lies the paradoxical kernel that it takes a highbrow nutcracker to extract—and digest.

"G.K." can say more in less than five minutes than the average individual can assimilate in a twelve month. As a brain exciter he is "it," par excellence; but then it takes a man with a brain to be excited by him. His writings are ideal, mental conceptions, that titivate the cerebrum of the near-wise, albeit his ideals are encased in a superabundance of ridiculosity that is able to arouse the slowest of risibilities to a superbly decorous degree.

He is supreme as a hypothetical humorist, who uses his witticisms to temper his profundities to the thought-shorn, lamb-like listener, which is the only kind of a kind humorist who does not stir up the temper of his co-metaphorists.

"Any kicks?" I asked Rover.

"Reiterated kicks," said he. "Let's go to see and hear and meet this strong man, who upset Barnard Shaw's 'Apple Cart.' Yer betcha life he assays 90 per cent pure gold, paradoxicallogy, with 1 per cent of idiodemocracy-plus, and 'Lol' when 'You come to think of it,' he's a skillful debater, reputed wit and analyser of psycho-analysis, and a mental phenomenum not to be sneezed at."

"I should say not, Rover! Any more kicks?" "Just this: "Why doesn't the world imitate G. K. Chesterton's fine example of climb-antics? He declines to descend to the use of low, avid, acrid and rancorous sarcasm and vituperation. He never descends into any chasm he can't conveniently climb out of. That's an arresting and interesting example of the rest of the restless world."

When "G.K." scolds, as he unfolds
A witty, meaty paradox,
The thinking think; the shallow shrink;
His drollery the dullard shocks.

But, otherwhile, his genial smile
Conveys (the Herald's utmost art),
Concealed within his discipline
And hid, a truly bounteous heart!

Recent rains in Brazil put roads in such bad condition that automobiles could not be taken from garages.

Government losses on rice purchases in Japan to date are estimated at $58,000,000.

baby's COLDS checked without "dosing"
rub on VICKS
OVER 11 MILLION JARS USED YEARLY

Brunswick
Radio With Panatrope

Music from radio or records perfectly reproduced

BRUNSWICK, and Brunswick alone, has the famous Uni Selector. It brings the complete operation of this instrument under the two fingers of one hand. It turns on the radio, increases volume, selects station, plays everything . . . just as you prefer to hear it played . . . and all at the operation of a single dial.

See the Brunswick. Hear it play. Its performance and tone will give you a new appreciation of radio.

Fletcher Bros. (VICTORIA) LIMITED
1110 Douglas Street

A Night Club Special at Stevenson's
WILL GREATLY ADD TO THE EVENING'S ENJOYMENT!
A "Royal Sandwich"—two tiers—with a cup of our Special "Punjab" Coffee, will be found really delicious. "The Kind She Likes."
Stevenson's Homade Chocolates And Candies
735 YATES ST. TWO STORES 1119 DOUGLAS ST.
AND DON'T FORGET—A Box of Stevenson's Delicious Chocolates on St. Patrick's Day, March 17—"The Gift Supreme."

FOR YOUR TAXI
PHONE
G arden 4151
AND GET A
Pacific Meter Cab
"THE METER'S ALWAYS CHEAPER"
Empress Taxi and Sightseeing Company, 756 Yates Street

Special!
Our Electrical Health Appliance Display Is Very Complete
Call and See Demonstration
Ask for Booklet
Hawkins & Hayward Limited
Electrical Quality and Service Store
1121 Douglas St., corner View St.
Phone Empire 1171

DON'T READ THIS
Unless your feet are bothering you. C. Atherly, of Vancouver, writes about "Mosco," the wonder remedy for Corns, Callouses and Warts, as follows: "It is very good; it is making my feet fine."
Try "MOSCO," Too. 50c Jar, at
STEWART The Shoe Man 1613 Douglas St.

USE
SOVEREIGN
THE KING OF TOILET PAPERS
SANITARY and SOLUBLE
Smith, Davidson & Wright Limited
Victoria Vancouver

Weak Men
And All Diseases of Men
TAKE OUR REMEDIES
Pamphlets, "Man Know Thyself," and Disorders of Men, Ills of Women, also Skin and Blood Diseases, with Diagnosis Form and advice, in plain envelope. Free by mail. Hours, 2 to 6 and 7 to 8, daily. Wed. and Sats. excepted. Consultation by appointment only. Advice free. Mail Order and Tablet Remedies a specialty.
Phone DOUGLAS 3284
ENGLISH HERBAL DISPENSARY LTD.
1589 Davie St. Vancouver, B.C.
35 Years' Experience

Coal
NANAIMO-WELLINGTON
Clean, double-screened coal for range or furnace. Best by actual test!
phone GARDEN 3541

Flames Bear Tragedy To Members of Family

NEW YORK, March 10 (CP).—Flames bore tragedy to a family of five in Queens early today, killing the mother and a daughter, and sending the other three to hospital. Mrs. Dora Abrams, forty-nine, was fatally injured when she jumped thirty feet to the ground; Anna, eleven, was burned to death in bed. David Abrams, fifty, the husband; Ruth, eighteen, and Milton, fifteen, suffered burns and contusions in their attempts to escape.

Women's Work and Institutes

Clubs and Societies

R. B. McMicking Chapter

Plans for a bridge tea, to be held in Spencer's private dining-room on April 11, were made at the monthly meeting of the Robert Burns McMicking Chapter, I.O.D.E., was held on Tuesday afternoon. Miss Claire Allan will act as convener, assisted by Mrs. H. W. Davey and Miss Gladys Sheret. Mrs. H. G. Bolt presided and reports of the secretary and treasurer were read and adopted. Mrs. H. W. Davey gave an interesting report of the last Municipal meeting. Mrs. Davey also had the honor of being appointed secretary to the nomination committee. Mrs. Bolt was elected as this chapter's delegate to the Provincial annual meeting, and Mrs. Davey as the delegate to the Municipal annual. During the evening, a library was voted to the school at Tappen, B.C. Adiscussion followed regarding the work that can be done in assisting the blind in this province. A proposed broom campaign, to increase the demand for brooms made by the blind, is being taken over by this chapter, under advice and direction of the Canadian Institute of the Blind, Western division. Circulars will be sent to each chapter in the province, and it is to be hoped that complete co-operation will be given the Robert Burns McMicking Chapter in this big undertaking. Miss Hilda Margetts heads the committee in charge of this campaign. Plans were also discussed regarding a party to be held at the Y.W.C.A. late in the month, at which the members of the chapter would be hostesses to their blind friends in the city. Miss Hilda Margetts and Miss Marjorie Watson are arranging the concert in this connection.

• • •

Chemainus W.B.A.

The Women's Benefit Association, Review No. 19, of Chemainus, held its meeting in the Knights of Pythias Hall on Thursday. There were twenty-seven members present, the president, Mrs. Gladys Cook, in the chair. The apron committee arranged to hold a silver tea on March 17 at the home of Mrs. Hallberg, from 3 to 5 o'clock. Mrs. Baker and Mrs. Turner both gave most delightful talks on "What Had Interested Them Most in the W.B.A." One member thanked the review for flowers and visits from members during her illness. Following the business meeting an entertaining programme was given, as follows: Dutch song, impersonated, Mrs. Murray and Mrs. Eberts; vocal solo, "The Blue Bird," Mrs. Hallberg; community singing; then followed a sketch entitled "Dixie Hoboes," by Mrs. G. Neal, Miss Vera Anderson and Mrs. Eberts; "Bum Song," by the Hobo Band; "The Dying Hobo," Mrs. Eberts.

• • •

W.B.A. Guard Team

The W.B.A. guard team, on Monday last, met at the home of Mrs. David Burnett, 1429 Richardson Street, bridge and whist being the main part of the programme. First prize for bridge was won by Mrs. Lenfesty; second by Miss M. Clark and consolation by Mrs. Fulton. First men's, bridge, Mr. Whittaker; second, Mr. Thompson; consolation, Mr. Burnett. The whist winners were: First ladies', Mrs. Fishlock; second, Mrs. McNeill; third, Mrs. Applegate. Gentlemen's first, Mr. Wallace; second, Mr. Taylor; third, Mr. McLean. After the cards, refreshments were served by Mrs. Burnett, Miss Reid and the Misses Burnett. The captain of the guard, on behalf of the team, presented Mrs. Burnett with a bouquet.

• • •

At W.C.T.U. Home

Extensive improvements in the grounds of the W.C.T.U. home have just been completed with the planting of fruit trees, small fruits, and the plotting out of a vegetable garden. Arrangements have also been made for interior renovations. These points were noted by the W.C.T.U. home board, which yesterday visited the institution. In the absence of the president, Mrs. David Spencer, the vice-president, Mrs. William Grant, presided, and other members of the board who were present were Mrs. C. C. Spofford, Mrs. William Gill, Mrs. D. C. Sabison, Mrs. John Hall, Mrs. James Hood, and Mrs. O. M. Brown. Mesdames James Hood and John Hall were appointed the home committee for the month.

• • •

Canadian Daughters

Far West Assembly No. 30, Canadian Daughters League, will meet in the New Thought Hall, Fort Street, on Thursday evening at 7:30 o'clock. At the close of the regular business meeting an informal reception and dance will be held in honor of Mrs. J. A. McLeod, of Vancouver, grand president of the league. The members of the assembly will meet for tea at the Empress Hotel at 3:45 o'clock on Thursday afternoon, when Mrs. McLeod will be the guest of honor.

• • •

Court Maple Leaf

Court Maple Leaf No. 9202, A.O.F., held its regular meeting last night, Chief Ranger Mrs. Leonard in the chair. Reports were heard from the various committees and the members reminded of the military five hundred, reserved tables, the joint social committee is holding on Thursday.

• • •

Daughters of St. George

Princess Patricia Lodge, No. 238, held its tenth anniversary birthday banquet in the New Thought Hall on Friday. During the evening short addresses were given by W.P. Sister Christy, D.D. Sister Quinn, Brother Blair and W.P. Sister Skelland, of Lodge No. 83. A short meeting was held, after which dancing was enjoyed by members and friends.

• • •

Silver Tea

The Ladies' Auxiliary to the St. Andrew's and Caledonian Society will hold a silver tea and candy sale at the Children's Aid Home, 1234 Pandora Avenue, on Saturday, March 14, from 3 to 6 o'clock. The proceeds will be used for permanent improvements at the Summer camp of the Children's Aid Society.

• • •

Educational Auxiliary

The monthly meeting of the Women's Educational Auxiliary will be held tomorrow afternoon at 3 o'clock, in Fairfield United Church. Mrs. Mary McCoy Jameson and pupils will give a recital and an interesting programme is anticipated.

• • •

Typographical W.A.

The regular meeting of the Woman's Auxiliary, No. 65, to the local Typographical Union, No. 201, will be held in the New Thought Hall, Fort Street, on Tuesday afternoon at 2:30 o'clock. It is specially requested that all members attend.

• • •

Frances Willard W.C.T.U.

The monthly meeting of the Frances Willard W.C.T.U. will be held at the home of Mrs. Holland, Holmes Street, tomorrow at 3 p.m.

Girl Guide Notes

Examinations in first-class work, covering the history and aims of the Guide movement, were passed by the following 1st Cowichan Girl Guides: Mabel Owen, 100 per cent; Dorothy Owen, Kathleen Duncan, Marjorie Willis, Doris Bischlager, 93; Agnes Gwyn, 90; Muriel Willis, 87; Eileen Dickie, 83; Frances Bishop, Anne Galloway and Eileen Langlois, 80.

Esme Mutter, Frances Bishop and Agnes Gwyn have won dairymaids' badges.

Costumes for Spring of Simple Design

The outline for early Spring is forecast by the jacket suits which are now being sent south from Paris, says The Times (London). A jacket may end at the waistline, bolero fashion, or cover the hips; it may fall straight and, when open, show a waistcoat, a blouse, or a trimmed dress front; it may be caught to the waist with a tied, buckled, buttoned, plain or twisted belt of suede, leather, ribbon, or the dress material. The basque of a jacket may be shaped to the hipe, flared or pleated as a peplum; the corners may be rounded or sharp when crossed over, and the upper fold may be the shorter.

SLEEVES VARIED

Sleeves are trimmed on the wrist and the arm below the elbow. Under-cuffs show under a loose three-quarter-length sleeve. Long plain fitting tailored sleeves are also in fashion. Linings agree with costumes, and when a costume consists of two materials, one plain and the other figured, the lining corresponds. A checked or diagonally-striped coat is lined with a plain color when the dress is plain, and the dress is trimmed with the check or diagonal stripe. Whether the dress has short or long sleeves, the neck and front are decorated, so that when the jacket is opened the trimmings or the draperies show. Skirts fall straight to below the knees with pleats, fold-overs, or seaming to shape them. Light woolen crepes with a check or little pattern of artificial silk are popular materials. Figured crepe de Chine and heavier silk crepes are also used.

HATS AND BLOUSES

Hats to go with these jacket costumes are small at the moment, but brimmed hats will appear later. Some small hats are draped over the brows, and all are worn so as to show waves of hair. Shoes, gloves, and bags should agree in style and color with dresses. In the morning laced Richelieu shoes or plain Oxford shoes are worn; in the afternoon shoes show straps and trimmings, and may be made of two materials, such as plain kid and snake-skin, while the colors agree with the dress. Blouses of all kinds are worn, from the neatest of washing silk shirts with high necks and linked cuffs, to the most elaborate satin and silk embroidered tunics. Colored linen blouses, tucked and worked with drawn threads, embroidered and stitched, are worn in the morning with simple dresses. There are many afternoon blouses of plain and embroidered georgette in pale colors. The fashion of two colors makes colored blouses popular. The blouse is brought over the skirt at the waistline in irregular ways; it falls in points in front, and is tucked in at the back, or shaped to pointed, rounded, or scalloped basques all round. Tunic and pull-over blouses reaching to within a foot of the edge of the skirt are also in fashion. A dark skirt, three-quarter coat to match, and a long, light tunic a fashion for the afternoon.

HANDWORK SEEN

Since all patterns on wool and silk are small, the Spring costumes look neat and youthful. The colors are bright and light. Hand sewing is encouraged in the Rue de la Paix, where machinery has threatened to kill one of the nation's finest crafts. A school has been opened to train girls, and prizes are given by dress-making firms. Silk and wool manufacturers offer similar encouragement; research in dyes is diligently pursued; and dressmakers work in closely with manufacturers.

Women's Institutes of Vancouver Island

ROYAL OAK

Under the auspices of the Royal Oak Women's Institute an old-time dance will be held in their hall on Friday evening. On Friday, March 20, an entertainment will be given by Mrs. Wilson's dancing class.

WEST SAANICH

The monthly meeting of the West Saanich Women's Institute was held on Tuesday afternoon, with the president, Mrs. W. O. Wallace, in the chair. The minutes and correspondence were read by the secretary, which included a letter from the secretary of the Victoria Exhibition, calling the attention of institute members to the various classes in the Women's Work Division. Mrs. Aldorf, of Cobble Hill, gave a very interesting demonstration of basket making. Mrs. E. L. Crawford addressed the meeting, bringing greetings from the women of the Peace River district and expressed her hope that in a few years' time Women's Institutes would be formed in that far district. Mrs. V. S. McLaughlin, superintendent of Women's Institutes, spoke on the handicrafts of the women of British Columbia. Mrs. McLaughlin also brought with her a valuable display of Ukrainian embroidery done by the Ukrainian women of the Prairies. Mrs. Cluff, of Saskatoon, spoke of the benefit that the women received from the sales of this work, which is helped by the Arts and Crafts Society of Saskatoon. Mrs. Simmons, of Victoria, also spoke of the sale of women's handiwork in Victoria. At the close of the afternoon. Mrs. W. O. Wallace heartily thanked the speakers for their most interesting talks, following which tea was served by Mesdames Limpricht, Radcliffe and Ward.

SHAWNIGAN LAKE

Shawnigan Lake Women's Institute met at the home of Mrs. G. More on Thursday. Mrs. Kingsley, of the community betterment committee, suggested that the public beach be cleared of logs and debris. Mrs. Dyson spoke of library work and reported that there are now sixty members. The sum of $10 was voted towards the Girl Guide company, which was recently formed. A card party will be held at the home of Mrs. Winters on March 20. The next meeting will be held at Mrs. Winters' home, and it was suggested that Cobble Hill W.I. members be invited to hear Mrs. Robson speak on "Fall Fair Exhibits."

COAST MISSION BOAT COMING

Anglican Young People and I.O.D.E. Sponsoring Visit of the Columbia

The Anglican Young People's Association in co-operation with the Sir Matthew Baillie Begbie Chapter of the I.O.D.E., is sponsoring a drive for funds for the Columbia Coast Mission. In this they are supporting Rev. J. Antle, superintendent of the C.C.M., in connection with the work of the Pender Harbor Hospital, one of the three hospitals connected with the C.C.M. In this connection, the Sir Matthew Baillie Begbie Chapter of the I.O.D.E. will serve a silver tea on board the Columbia on Wednesday, March 18, from 3 to 6 p.m., and no ticket holders will be allowed on the boat from 12 noon to 6 p.m. on that day. Every other day that the Columbia is in port, the boat will be open to inspection by ticket holders. Tickets can be obtained from any members of the A.Y.P.A., or at the boat itself. A fine display of photographs of the various phases of the work that the Columbia Coast Mission is doing can be seen in the windows of David Spencer, Limited.

REV. JOHN ANTLE

The Columbia, while here, will have on board, besides Rev. J. Antle, Captain E. Godfrey, Engineer C. Fitzgerald, Dr. B. F. Johnson, Ben Drew, the business manager of the C.C.M., and also a nurse from Pender Harbor, Miss Newbold.

Following is the programme of the Columbia while she is in Victoria:

Saturday, March 14—Columbia will arrive between 12 noon and 1 p.m., at some place in the Inner Harbor. A.Y.P.A. girls to serve tea from 3 to 6 p.m., on board, and boat open to ticket holders from 1 to 9 p.m.

Sunday, March 15—Columbia open for inspection by ticket holders from 1 to 6 p.m. Rev. J. Antle will preach at the morning service at St. John's.

Monday, March 16—Columbia open for inspection to ticket holders from 9 a.m. to 9 p.m.

Tuesday, March 17—Columbia open to inspection by ticket holders from 9 a.m. to 9 p.m., Rev. J. Antle will give an address, illustrated with moving pictures, at the Memorial Hall at 8 p.m., when a silver collection will be taken up.

Wednesday, March 18.—Columbia open to inspection to ticket holders from 9 a.m. to 12 noon, and the Sir Matthew Baillie Begbie Chapter of the I.O.D.E. will serve a silver tea on board from 3 to 6 p.m., after which the boat will again be open for inspection by ticket holders from from 6:30 to 9 p.m. At 8 p.m., Rev. J. Antle will again give an address on the work of the Columbia Coast Mission, illustrated with moving pictures, at the Memorial Hall at 8 p.m.

CELEBRATE ANNIVERSARY

Dr. A. S. Murphy, president of the Vancouver Anti-Vivisection Society, will give an address on Thursday, March 19, at 8 o'clock at New Thought Hall, Fort Street. The subject of the address will be "Experiments in Relation to the Human Subject." This meeting will celebrate the tenth anniversary of the formation of the anti-vivisection cause in Canada at Victoria. Refreshments will be served and musical selections rendered. The meeting is open to the public.

Despite her seventy years, Madame Tetrazzini plans to give a series of concerts in Europe next season.

Burgess Bedtime Stories

Billy Meets an Old Acquaintance

—By THORNTON W. BURGESS—

For gossip there is some excuse
If you gain knowledge that's of use.
—Billy Mink.

As you already know, Billy Mink sometimes is possessed of what is known as the wanderfoot. This means that he delights in making long journeys, just wandering about from place to place, seeing new sights and visiting places he has never visited before, sleeping wherever he chances to find a good place at the time he feels sleepy, and with not a care on his mind save the one care that all the little people of the Green Forest and the Green Meadows always have—the eternal watchfulness for enemies.

Billy was exploring the country around the foot of the Great Mountain. It seemed to him a very great distance from his home along the Laughing Brook on Farmer Brown's farm, for Billy Mink is a small person and the smaller you are the greater distances seem, for Billy travels fast when he is on the move. He had explored what was to him a new brook. He didn't like that brook. There were no trout in it, but also there were dreadful steel traps, and Billy didn't want to be where he might accidentally step in one of these. So he had left the brook to explore the country along the edge of the woods at the foot of the Great Mountain.

"It is good country for mice," said Billy, talking to himself. "There ought to be good hunting about here. Ha! There has been a Rabbit along here; one of Peter Rabbit's relatives, I suppose. Rabbits are harder to catch than mice, but one rabbit is worth a dozen mice. Hello! This is not so good, not so good. A fox has passed this way not so long ago and he probably has spoiled hunting."

Just then Billy's sharp and ever watchful eyes caught a glimpse of something red moving back of some bushes. If the ground had opened and swallowed him Billy could hardly have disappeared more quickly than he did. One instant he was there, and the next instant he had disappeared. Had you been there watching, you probably wouldn't have seen where he went. Billy is like that. Sudden and seemingly mysterious disappearances are his specialty. How does he do it? By always knowing just where the nearest hiding place is and dodging into it with such quick movements that it is hard for an ordinary pair of eyes such as yours and mine to follow him. When he is running about this way and that, apparently intent on business of his own, those sharp eyes of his miss nothing of his surroundings. He may not appear to be looking, but he is. Every stump, root, clump of grass, log, stick, stone or other thing in, under or behind which he might hide his slim form is made note of, so that in case of sudden need he will know just where the nearest hiding place is.

This time Billy had slipped into a small hole between the roots of an old stump. From it he peered, his bright eyes fixed on the moving red spot he had seen so unexpectedly.

"It is Reddy Fox himself, muttered Billy under his breath, after watching for a few minutes. "Yes, sir, it is Reddy himself. Now what has brought him way over here? He is a long way from home."

True enough, it was Reddy Fox. He and Billy Mink were old acquaintances. They had known each other as long as either could remember. "Hello, you red robber," said Billy as Reddy was passing.

"It is Reddy himself," muttered Billy under his breath

Reddy whirled and instantly he saw Billy peering from between the roots of that old stump, and knew that Billy was quite safe there. He grinned as only Reddy can. "Hello, you brown thief!" he exclaimed. "What are you doing so far from home?"

"Seeing a bit of the Great World," replied Billy promptly. "And what, may I ask, brings you so far from the Green Meadows and the Old Pasture?"

"Appetite," replied Reddy, and then grinned again. "Appetite. I thought I might find better hunting over here. There have been times in the past when I have had good hunting around here when it was poor around home."

"So you have been around here before!" exclaimed Billy.

"Often," replied Reddy. "By the way, be careful what you eat around here unless you catch it yourself. There's something queer going on around here. Just watch your step."

The next story: "Reddy's Strange Tale."

MOTHER'S ANGELS

WILLIE WILLIS
By Robert Quillen

"It looks like ever' time I promise to be good some old cat comes along when I'm practicin' with my air rifle."

LITTLE SISTER
By Ruby Helland

"I didn't pick a choc'late car'mel tause I liked 'at kind best, but tause a car'mel chews the longest an' it's dest 'bout my bedtime."

Bridge

Playing for the Drop of a Particular Card

North: ♠ K Q 7 ♥ A 9 ♦ A J 5 ♣ Q 10 7 5 2

West: ♠ 9 8 5 ♥ Q J 6 4 2 ♦ K 9 4 3 ♣ K

East: ♠ A J 10 6 3 ♥ 10 8 ♦ 10 8 2 ♣ 9 6 3

South: ♠ 4 2 ♥ K 7 5 3 ♦ Q 7 6 ♣ A J 8 4

Contract Bidding

	1st Rd.	2nd Rd.	3rd Rd.
South	Pass	2 N.T.	Pass
West	Pass	Pass	Pass
North	1 N.T.	3 N.T.	
East	Pass	Pass	

Auction Bidding

	1st Rd.	2nd Rd.
South	Pass	Pass
West	Pass	Pass
North	1 N.T.	
East	Pass	

There are many instances where Declarer may allow a card to make without any undue damage provided it be in a particular hand, but if such card should be in the hand of the other opponent and be allowed to make, the result might be disastrous.

In such case, granting the card is not the ranking card of the suit, Declarer should play in the hopes that it is a singleton if it is in the hand which he does not desire to obtain the lead.

In the above deal played by North at No Trumps East opens the Jack of Spades and North taking the trick with the Queen can see that should West get in the lead East will run off four Spade tricks should he have had five originally.

As far as the tricks between North and South are concerned, North can count one Spade, two Hearts, two Diamonds and four Clubs even though one Club trick is surrendered. This is enough for game, so there is no particular interest as to whether the King of Clubs should make or not, but there is a vital interest in the damage that may be done through West's leading a Spade should he obtain the lead.

In a recent important tournament about one-half of the players in the North position did not stop to count up and as a consequence took the Club finesse at the second trick and not only allowed West's King to make, but allowed East to bring in the Spade suit.

The proper play, of course, was to lead the Club and play the Ace from Dummy immediately. If East should happen to have the King, it can do no harm other than the few points involved by the taking of an extra trick.

SALIENT POINTS OF THE BIDDING

Contract—South and West pass and North bids one No Trump. East passes and South bids two No Trumps. West passes and North bids three No Trumps, concluding the bidding.

Auction—North obtains the declaration for his third hand original bid of one No Trump.

THE PLAY

East opens the Jack of Spades, the top of an intermediate sequence. There is no advantage to be gained through failure to take this trick unless East should happen to have a six-card Spade suit.

On the other hand, if the trick is taken and East is forced to lead a Spade again North will take two Spade tricks.

Accordingly North takes the trick with the Queen of Spades and leads the two of Clubs, East playing the three of Clubs, Dummy the Ace and West's singleton King falls.

The Diamond finesse might as well be taken now, for no harm can be done through allowing East to make a possible King. Even if he should, North and South would still take two Diamond tricks. Accordingly the proper play of the Club suit by Declarer gains a trick and gives him four odd at the least.

TOKIO, March 10 (AP)—About 4,000,000 Japanese citizens today lost their prospects of immediate franchise because of decision of the Government to withdraw its Electoral Reform Bill, which would have lowered the age qualification from twenty-five to twenty. The decision not to proceed with the measure was taken in consequence of the Privy Council's opposition.

HOME FURNITURE COMPANY
"BUILT ON QUALITY—GROWING ON SERVICE"
F. W. BARTHOLOMEW
825 Fort Street Phone E 9921

New Fashions for Spring
HERMAN'S
Fine Apparel for Women, Limited
735 YATES STREET

TWO-FOR-ONE SALE
THE Fashion BOOTERY
Formerly Ladies' Sample Shoe Shop
743 Yates Street Phone G 4422

1205 DOUGLAS ST. STYLE AT A PRICE. BAYWARD BLDG.
LADIES READY TO WEAR Hatch BUY FOR CASH & PAY LESS

PIGGLY WIGGLY
SAVE ON THESE Wednesday Morning SPECIALS ALL STORES
SUNSET GOLD BUTTER 2 Pounds 78¢
PIGGLY WIGGLY 2 Pounds 75¢
QUICK QUAKER Oats Large Pkg. 17c
NABOB OR EMPRESS Spices 3 Tins 25c
LUX 3 Pks. 25c
LIBBY'S Spinach 2 Tins 35c Large 2½ Size
Aylmer PEAS Sieve 5 3 Tins - - - - 25c
FRASER VALLEY Cherry Jam - 39c 48-oz. Jar
HAWE'S FLOOR WAX.....1-lb. tin 35¢
SUNSET FANCY SHRIMP.....2 tins 39¢
SPRATT'S DOG CAKES.....2½-lb. bag 28¢
Fresh Fruits and Vegetables
LARGE SWEET ORANGES Thin Skin and Juicy. Dozen.....25c
POTATOES—GRAND FORKS NETTED GEMS—10 Lbs.....19c
SPITZENBERG APPLES Fancy Quality.....4 LBS. 25c
Quality — Convenience — Economy

SOUND AUCTION and CONTRACT
by WILBUR C. WHITEHEAD
The World's Greatest Authority

FURNITURE REMOVAL VANS
with closed doors, are specially constructed for the removal of household goods. Separate compartments for china and pictures. Our vans are heavily padded throughout; individual furniture covers give added protection and insure against any possible chance of scratches or rubbing. Telephone call brings our inspector to your door; you are not obligated.
SHIPPING AGENTS REMOVERS CUSTOMS BROKERS
DUNCAN STORAGE COMPANY
516-520 Bastion Square. 522-530 Chancery Lane. Office Phones: Warehouses: Garden 1167

NEW METHOD LAUNDRIES LTD.
Garden 8166

LAME BACK SORE MUSCLES
Instant Relief with NERVILINE

DR. WATSON'S TONIC ALE & STOUT
MATERIALS
One package makes 4 gallons. Mail 75c and we will forward you, postpaid, one package to make this delicious beverage in your own home.
M. Allen & Co., Limited
Terminal Warehouse, Toronto 2.

Those Who Are Able
and there are many who are able in Victoria, should go out of their way to see that our forty disabled ex-service men are kept in steady employment during these difficult times.
Full Value for Your Money—Estimates Free
The Red Cross Workshop
584-6 Johnson Street Empire 3513

Eagle Brand *builds sturdy little bodies!*

NEXT to mother's milk Eagle Brand is one of the most satisfactory foods for infants. It is uniformly pure, of unvarying strength, and closely approximates the properties of mother's milk.

Eagle Brand has been the leading baby food since 1857. And thousands of grateful mothers gladly testify to its value. If possible nurse your own baby, but if you cannot, start him today on Eagle Brand and watch him thrive.

Send us your name and address and we will gladly mail you free authoritative literature on child welfare.

The Borden Co. Limited

Eagle Brand CONDENSED Milk

The Borden Co., Limited,
115 George St., Toronto.
Gentlemen:
Please send me a FREE copy of your Baby's Record Book and Baby Welfare Book.
Name.....
Address.....

Social and Personal

Personals, Parties Visitors

Hostess at Receptions

Mrs. Angus McKeown entertained a large number of friends yesterday afternoon at the tea hour, at her home on Cambridge Street. She was assisted in receiving by her daughter, Mrs. Frank Gow, and by Mrs. R. J. Robertson. Mrs. E. H. Griffiths had charge of the dining-room arrangements, where the table was charmingly arranged with a cut glass bowl of deep pink tulips and forget-me-nots. Daffodils and other Spring flowers were used effectively throughout the house, and lighted pink tapers in silver candelabra added to the attractive effect. Pouring tea during the afternoon were Mrs. John Cochrane, Mrs. Gideon Hicks, Mrs. Herbert Pendray, Mrs. G. Christie, while assisting in serving were Mrs. T. H. Johns, Mrs. Walter Tuck, Miss Gertrude Hicks, Miss Mary Hunter and Miss Audrey Tooley. This afternoon Mrs. McKeown will again entertain at tea, when Mrs. George Brown will have charge of the dining-room, and tea will be poured by Mrs. F. M. Bryant, Mrs. E. H. Griffiths, Mrs. C. Scott and Mrs. Walter Tuck. Assisting will be Mrs. Whittington, Miss Evelyn Harper, Miss Gwen Watkins, Miss Louella Harper and Miss Dorothy Parsons.

* * *

Entertains Friends

Mrs. R. H. Hurst, Bay Street, entertained a number of friends on Monday evening, the occasion being the birthday of her daughter, Margaret. The rooms were decorated with daffodils, pussy willows and fern. Bridge was enjoyed by the guests. The prizes were won by Mrs. E. Logan, Mr. L. Greenwood, Miss Maybelle Kirkpatrick and Mr. J. H. Francis. Supper was served at midnight, the tea table being attractively decorated with daffodils and pussy willow. Later, dancing was enjoyed, the music being supplied by Miss Maybelle Kirkpatrick. The invited guests included Mr. and Mrs. J. H. Francis, Mr. and Mrs. E. Logan, Mr. and Mrs. R. Hibberd, Mr. and Mrs. L. Greenwood, Mr. and Mrs. N. Findler, Mr. and Mrs. R. Ricketts, Mrs. A. F. Kirkpatrick and daughter Maybelle, Mrs. A. Wakely (Vancouver), and Mr. W. Duggan (Calgary).

* * *

Tea at Empress

Following its usual custom the Women's Canadian Club executive entertained the speaker of the day, Mrs. J. A. Wilson, of Ottawa, immediately after the meeting yesterday at the Empress Hotel. Presiding at the table, which had a pretty arrangement of tulips and other Spring flowers in the centre, were the club president, Mrs. P. B. Scurrah, and Mrs. H. P. Hodges. Additional to Mrs. J. A. Wilson there were present Mrs. Harty Morgan, the soloist of the afternoon; Mrs. Gordon Hunter, Mrs. J. H. Gillespie, Mrs. Curtis Sampson, Miss Crease, Mrs. Haldane, Mrs. Kirk (Vancouver), Mrs. Julia Henshaw (Vancouver), Mrs. Darnell, Mrs. A. H. Maclachlan, Mrs. N. J. Maclean (Winnipeg), Mrs. Arthur Dowell, Mrs. H. F. Crowe, Mrs. S. J. Willis, Mrs. Pearson (Nanaimo), and Mrs. Edwin Brown.

* * *

Bridge Party Given

Miss Doreen Ashburnham entertained at a bridge party last evening at her home on St. David Street, in honor of Mr. Howard Harmon and Miss Doris Gibson, whose marriage will take place next month. The guests included Dr. and Mrs. J. S. McCallum, Dr. and Mrs. Gordon Hansen, Capt. and Mrs. Merston, Dr. and Mrs. Arthur Nash, Lieut. E. P. Tisdall and Mrs. Tisdall, Misses Helen McIntosh, Dorothy Crump, Philippa Luxton, Rosalind Pease, Mary Martin, Dr. Balfour, Messrs. Robin Piers, Laurie and Ivo Henderson, Ellback Wilson, Noel Jones, Leonard Backler, Fred Pease, Bill Lambert, H. Husband and Fred Manning.

* * *

Birthday Party Held

A party was held on Monday evening at the home of Mrs. S. W. Barclay, 1221 Oxford Street, the occasion being the birthday of her daughter, Ailsa. The guests were Mrs. Tuthill, Mrs. Howie, Mrs. Edwards, and Misses Joyce Morrow, Margaret Hartley, Elsie Knight, Margaret Tuthill, Bab Ireland, Bee Purdy, Flo Parker, Alice Finn, Alma Vye, Myra Edwards, Miriam Barlow, E. Barr and Edith Naylor.

* * *

Hosts at Party

Mr. and Mrs. Joseph Rose entertained with a bridge party on Saturday evening at their home on Howe Street. Mrs. Rose recently entertained at a children's party in honor of the third birthday of her youngest son, Edmond Samson Rose. Games were enjoyed by the children and the tea table was arranged with a birthday cake, with lighted candles, and freesias and tulips.

* * *

Bridge Party

Mr. and Mrs. H. B. Forster, Hampshire Road, entertained with four tables of bridge on Monday evening, when their guests were Mr. and Mrs. A. Woodcroft, Mr. and Mrs. Preese, Mr. and Mrs. Sery, Mr. and Mrs. Adamson, Mrs. J. A. Beedham, Miss Florence Oates, Miss Gwen Hooper, Major Briscoe and Rev. Montague Bruce.

* * *

Entertains Bridge Club

Mrs. J. M. Thacker entertained the members of her bridge club on Monday evening at her home on Seaview Road. The members included Mrs. Dudley Stevens, Miss Janet Pearce, Miss Rhoda Clark, Miss Dorothy Geake, Miss Eileen Thain, Miss Audrey Lewin, Miss Betty O'Brien and Miss Kathleen Dawes.

* * *

Leaves for Ottawa

Mrs. J. A. Wilson, of Ottawa, president of the National Council of Women and of the National Parks Association, left last night en route East after spending several days on Vancouver Island as the guest of Miss Crease, 1201 Fort Street.

* * *

Leaves for South

Mrs. R. Sangster, 1621 Hollywood Crescent, was a passenger on the Ruth Alexander on Sunday, en route to San Francisco, where she will spend two or three months with her son, Mr. Robert W. Buckett, of Richmond, Cal.

* * *

To Speak in Vancouver

Mrs. W. E. Jamieson (Edna Jaques) will leave on the afternoon boat today for Vancouver to address the Women's Canadian Club in that city. She will be accompanied by her small daughter, Joyce, and by Mrs. McRaild.

* * *

Visitor From Vancouver

Hon. and Mrs. J. W. Jones, of the Willingdon Apartments, have as their guest their daughter-in-law, Mrs. C. A. Searles Jones, of Vancouver, who will spend several days with them.

* * *

Return From New Zealand

Major and Mrs. R. S. Engledue have returned from a trip to New Zealand and have taken up residence at 1050 Deal Street, Oak Bay, for several months.

* * *

Returns From Visit

Miss Margaret Sanson, who has been visiting in Vancouver, where she was the guest of Mrs. R. T. Crosby, has returned to her home in the city.

* * *

Is Visiting Here

Mrs. Julia Henshawe, of Vancouver, is spending a few days in the city as the guest of Mrs. Gordon Hunter, 327 Belleville Street.

* * *

Returns Up-Island

Mrs. J. Gibbs, of Duncan, who spent a few days visiting in the city, has returned to her home Up-Island.

* * *

At Oak Bay Hotel

Mrs. M. E. Meredith and Miss S. Thomas, both of Winnipeg, are visitors in the city and are guests at the Oak Bay Hotel.

* * *

Here From Mainland

Mrs. A. McKeown, of Cambridge Street, has as her guest for the next few days her daughter, Mrs. F. H. Guy, of Vancouver.

* * *

Here From Vancouver

Mr. and Mrs. Harold Robertson, of Vancouver, are spending a few days with Senator and Mrs. G. H. Barnard, Rockland Avenue.

* * *

Suffering With Influenza

Friends of Mrs. J. R. Michell, wife of Mr. J. R. Michell, M.P.P., will regret to learn that she is suffering with influenza.

* * *

Back From California

Mr. and Mrs. Jack Nichol, Foul Bay Road, have returned from a trip to California.

* * *

Hostess at Tea

Mrs. J. J. Shallcross entertained a few friends at tea on Monday afternoon.

"You remember when you cured my rheumatism a couple of years ago, Doc," asked the patient, "and you told me to avoid dampness?"

"Yes, that's right," replied the doctor approvingly.

"Well, I've come to ask you if I may take a bath."

JAMES BAY HOTEL

Very moderate residential rates by week or month.

It Pays to Shop at

B.M. Clarke

711 Yates Street

Continuous Clarification System Used

Pantorium Dye Works

of Canada, Limited

Fort and Quadra Empire 7155

Try the Valeteria Service — There's None Better

Here

springtime smartness

$9

. . . *Featuring a chic, new pump at a moderate price.*

In Skipper Blue and Prado Brown. A captivating new model in the two new colors that have quite taken the fashionable world by storm! Formerly this pump would have cost considerably more.

CATHCART'S

1208 DOUGLAS G 6111

To Play Here March 25

MME. Gertrude Huntly, Canada's most charming and brilliant pianiste, who will appear in recital at the Royal Victoria Theatre on March 25 with the Hart House Quartette. Mme. Huntly will play a big Schuman number which she played with the quartette on the occasion of its recent concert in Toronto. The personnel of the quartette is De Kresz, Adaskin, Blackstone and Hambourg.

Island Social Notes

Parksville

Mr. J. Gillbanks, of Vancouver, was a business visitor to Parksville, Friday.

* * *

Messrs. R. Donovan and M. Shelly returned on Saturday from a week's visit to Vancouver.

* * *

Mr. Bernard Rushton, of Vancouver, spent the week-end in Parksville, the guest of his parents, Mr. and Mrs. Percy Rushton.

* * *

Mrs. Nigel Bourke was a visitor to Cumberland recently and was the guest of Lady Kathleen Villiers while there.

* * *

Miss T. Harrison is visiting in Victoria as the guest of Mrs. J. Locke.

* * *

Mr. Bruno Hendrickson, of Vancouver, visited his parents during the week-end.

* * *

Miss Parkin returned on Sunday from Ladysmith, where she spent the week-end.

* * *

Mrs. G. M. Bernard has for the past month been visiting in Victoria.

Chemainus

Mrs. M. Martindale and infant son, Murray, of Chilliwack, were recent guests of Mr. and Mrs. J. Sandland.

* * *

Mr. Donald Cook accompanied by his son and daughter-in-law, Mr. and Mrs. T. Cook, of Ladysmith, were recent visitors in Chemainus, the guests of Mr. and Mrs. J. Cook.

* * *

Mr. and Mrs. B. Howard motored up from Victoria on Sunday and spent the day with Mrs. Howard's parents, Mr. and Mrs. A. Howe.

* * *

Mr. and Mrs. Sandland were week-end visitors in Nanaimo.

* * *

Mr. and Mrs. Campbell, accompanied by their daughter, Eunice, of Victoria, were guests of friends in Chemainus on Sunday.

* * *

Mr. L. Humphrey has returned from a visit in Victoria.

* * *

The congregation of the Calvary Baptist Church was delighted to welcome the pastor, Rev. E. M. Cook, on Sunday. After a rest of a month, Mr. Cook again officiated at the services in his church.

* * *

Mrs. J. Atkinson has as her guest her sister, Miss Edna Smith, of Wet Summerland.

* * *

Mrs. V. I. Perry was a recent visitor to Shawnigan Lake.

* * *

Miss Dorothy Haddow and Mr. W. Haddow were recent guests of their sister and brother-in-law, Mr. and Mrs. J. Sandland.

* * *

The friends of Mrs. E. M. Cook will learn with regret that she is confined to hospital for several days with throat trouble.

* * *

Mr. and Mrs. Waldon have had as their guest Miss N. Robertson, of Duncan.

* * *

Mr. and Mrs. Oatfield and family, of Toronto, were recent visitors in Chemainus, guests at the Horseshoe Bay Hotel.

Sidney

Mrs. A. Critchley, Third Street, is spending a short vacation in Vancouver.

* * *

Mrs. W. Skinner, Third Street, entertained fifteen little guests on Saturday, in honor of the eighth anniversary of the birth of her daughter, Phyllis.

* * *

Mrs. W. Cowell, Third Street, has left for a visit to Vancouver.

* * *

Mrs. H. France, Marine Drive, who has been visiting relatives in Vancouver, has returned to her home.

Talkies will be produced in India.

LADIES' CHOIR GIVES CONCERT

Successful Entertainment Given by Victorians in Duncan Directed by Mr. Muncy

The Victoria Ladies' Choir gave a successful concert in the United Church at Duncan last Friday. Following the concert a supper was served by the ladies of the church to the members of the choir and their friends.

Mrs. Georgina Watt contributed two delightful groups of songs to the programme, her first group consisting of Smart's "The Lady of the Lea," and "Dear Love Thou Art Like a Blossom" (Lizst); and her second, "Believe Me if All Those Endearing Young Charms," and "Passing By," giving as an encore, "Forethought," by Lambert.

Another very interesting group of songs was given by Mrs. J. V. Meston, who sang "Happy Song," by Del Riego, and Haydn Wood's "Do You Know My Garden?"

A most delightful addition to the programme was Miss Olive Heale's pianoforte group, her first number being "Valse Caprice," by Newland, and her second, "Polichinelle," by Rachmaninoff. Miss Heale also contributed the accompaniments to the various numbers.

The choral numbers were under the able direction of W. H. Muncy, who has been in charge of the choir for the past two months.

Lantern Lecture Given

The Y.P.S. of First United Church held a most enjoyable meeting on Monday evening, when over 100 young people attend the illustrated lecture given by Mr. G. Marshall, his topic being "A Trip Around the World."

Mr. Marshall described the pictures and also touched briefly on important historical events which had happened in the places depicted upon the screen. Verses and songs appropriate to the pictures shown were rendered by the following members of the Y.P.S.: Mrs. M. Discombe, Misses Ina Easton, Elsie Robinson, Joan Phipps, Augusta Marshall, Mabel Marshall, Dorothy Morton, Mr. Cameron, Mr. Bill Erith, Mr. George Gordon and Mr. Gordon Robson.

At the close of the lecture, Olive Heritage proposed a vote of thanks to Mr. Marshall and Mr. Huxtable, who so kindly showed the pictures.

Next Monday evening a St. Patrick's social will take the place of the regular meeting. The programme is being arranged by Mabel Marshall and Archie Millar, and a most enjoyable time is being looked forward to.

St. John's A.Y.P.A.

St. John's A.Y.P.A. held its meeting last evening in St. John's Church Guild Room. Mr. S. C. Hawkins, Western secretary, gave an interesting lecture on "The Church."

This is the second of a series of lectures being held by the A.Y.P.A. during the Lenten season. After the address the association held a short business meeting. Miss Helen Thomas was elected publicity secretary by secret ballot.

The A.Y.P.A. is endeavoring to assist the Columbia Coast Mission in its drive for funds by selling tickets for admission on board the Columbia Coast Mission ship Ms. Columbia, which will be in Victoria from March 14 to 17, inclusive.

The St. Saviour's A.Y.P.A. attended this meeting at the invitation of St. John's young people. In honor of the visiting branch refreshments were served which brought an interesting evening to an end.

Exhibitors at the last fair at Leipzig, Germany, numbered 9,750.

TODAY'S RECIPE

FIG Jam Cake — One - half cup butter, one cup brown sugar, one cup fig jam, three eggs, four teaspoons sweet milk, two cups flour, two teaspoons baking powder, two teaspoons cinnamon, one-quarter teaspoon cloves, one-quarter teaspoon mace or nutmeg, one-quarter teaspoon salt. Cream butter and sugar thoroughly, add jam, and beat well. Add lightly beaten yolks, milk, and stir until smooth. Stir in lightly the flour which has been sifted three times with all the other dry ingredients, then fold in stiffly beaten whites. Pour into three greased layer-cake tins and bake in moderate oven (350 degrees F.) from twenty to thirty minutes. Spread boiled icing between layers and on top. This cake is also delicious baked in a loaf pan, and when cool sprinkle lightly with powdered sugar, or baked as cup cakes and served plain, without icing.

EXCELSIOR SINGERS GIVE CONCERT AT ST. PAUL'S TONIGHT

This evening, commencing at 8 o'clock, a concert will be given by the Excelsior Singers in St. Paul's Presbyterian Church, Henry Street, Victoria West. Rev. George F. Cox, newly inducted minister of St. Paul's, will act as chairman. This concert is being promoted by the Young People's Society of Christian Endeavor. The programme follows: Piano duet, "Military Overture" (Mendelssohn), Miss Jessie Smith, A.T.C.M., and Jack Smith; quartette, "Anchored," Excelsior Singers; violin solo, (a) "Minuet" (Markham Lee), (b) "Fair Rosarin" (Kreisler), George Tate; contralto solo, "Corisande," Mrs. S. T. Sehl; duet, "Flow Gently Deva," W. C. Fyfe and F. J. Mitchell; soprano solo, "Spring's Awakening," Mrs. W. H. Wilson; baritone solo, "Flow, Thou Regal Purple Stream," F. J. Mitchell; duet, "The Jolly Sailor," Mrs. W. H. Wilson and W. C. Fyfe; piano duet, "Fantasie Brilliante," Miss Jessie Smith and Jack Smith; contralto solo, "Thank God for a Garden," Mrs. Sehl; violin solo, "Londonderry Air," Mr. Tate; baritone solo, "All Through the Night," Mr. Mitchell; soprano solo, "Brittany," Mrs. Wilson; Scotch song, "Bonnie Leezie Lindsay," Mr. Fyfe; quartette, "Regular Royal Queen," Excelsior Singers.

NURSES' EXAMINATION TO BE HELD IN APRIL

An examination for title and certificate of registered nurse of British Columbia will be held on April 29 and 30 and May 1. Names of candidates for this examination must be in the office of the registrar not later than March 30. Full particulars may be obtained from Helen Randal, R.N., registrar, 118 Vancouver Block, Vancouver.

Burns Club Meets

The following officers were re-elected by acclamation at a meeting of the Burns Club last evening: Honorary presidents, Hon. R. Randolph Bruce, Mr. J. G. Brown and Mr. Justice M. A. Macdonald; honorary vice-presidents, Mrs. R. B. Micking and Dr. A. O. Macrae; president, Mr. John Hosie; vice-president, Mr. W. B. Grant; secretary, Mr. W. L. Patterson; treasurer, Mr. D. McAdie; executive, Messrs. A. S. Christie, J. Grant, D. McMartin, J. A. Dewar, D. S. Cameron and L. Stewart; bard, Mr. W. H. Cochrane; piper, D. Cameron; librarian, Mr. C. McKilligan.

The dramatic group presented a sketch, entitled "The Pie in the Oven," in which Mrs. Pye, Mrs. Charles Coutts, and Messrs. George Brydone and J. A. Dewar took part.

Mr. William MacKay, M.A., took as the subject of his address "James I, the Poet-King of Scotland," giving an account of the life of the monarch, and also reading a number of his poems. Two of the best known were "Kingis Quair" and "Good Counsel."

Mr. John Hosie, the president, moved a vote of thanks to the speaker.

OAKLANDS P.-T.A.

The Oaklands Parent-Teacher Association is holding a progressive five hundred card party tonight at 8 o'clock in the school auditorium. Good prizes will be given and refreshments served.

The Japanese Government has made a purchase of 5,120,000 bushels of rice from Japanese growers.

Worn silk stockings are being imported into Japan to be unravaled and made up again.

Charming New Costumes for Evening Wear

AN attractive evening gown of green satin (1) with matching green velvet coat, trimmed with white fox, from Mag Helly, Paris. (2) Jeanette MacDonald in a lovely evening wrap of metal tissue combining blue, grey, beige and gold. Grey fox decorates the full bell sleeves and the lining is green metal tissue. (3) A beautiful evening ensemble, including a diminutive wrap of black velvet, made with a belted blouse and with collar edged with white fur. The dinner and dance frock beneath is of lace with a draped neck, tight, short-waisted bodice and hip-length peplum. —Photographs (2) and (3) by Associated Press

How to Keep Lips Lovely for 8 Hours

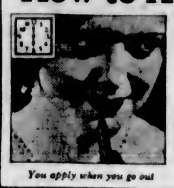

You apply when you go out

Eight hours later—lovely lips!

New lip coloring lasts all day or evening. Ends constant "making-up."

Here's that indelible lip color that banishes all the smearing and fleeting life of present ways in make-up. A totally NEW type, different from any other you have ever tried.

You put it on before you go out. Then forget about it. Six hours, eight hours later your lips are still naturally lovely. Do you wonder that women are flocking to its use?

What To Ask For

It is called the NEW Kissproof Indelible Lipstick and is on sale at all toilet counters in 2 forms. Lipstick—Black and Gold Case, 50c—Swivel, 75c. Lip and Cheek Rouge, 50c.

Kissproof

The NEW INDELIBLE Lipstick

QUALITY PRODUCTS

BREADS CAKES

Dutchess Cake with cocoanut or caraway seeds, wrapped in Cellophane. Similar to a pound cake. Fresh at your door every day. 25c

4X

CANADIAN BAKERIES LIMITED

Dorothy M. Winder

Empire 0512

633 Fort St. Ladies' Ready-to-Wear

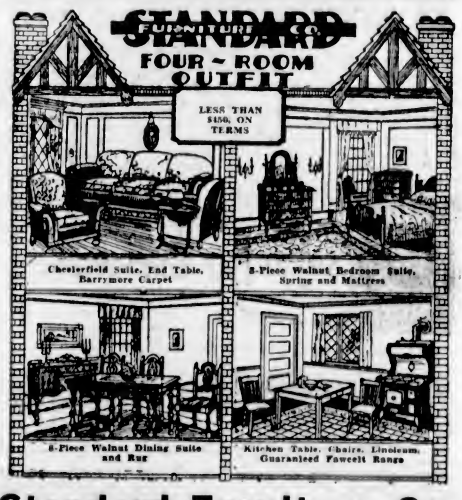

Standard Furniture Co.

719 Yates Street—Terms Without Interest

Had Eczema on Limb For Twenty Years. Healed by Cuticura.

"Eczema broke out in a rash on my limb, below the knee. It was in a spot about as large as a half dollar and itched badly. When I scratched it water came from it and the eczema spread until nearly the whole side of my limb, below the knee, was covered. Later it became dry and scaled over, and the irritation kept me awake nights. I had it more or less for twenty years.

"I began using Cuticura Soap and Ointment and they helped me and before long I was completely healed." (Signed) Mrs. M. A. Palmer, Auburn, Nova Scotia.

Soap 25c. Ointment 25 and 50c. Talcum 25c. Sold everywhere. Sample each free. Address Canadian Depot: J. T. Wait Company Limited, Montreal.

There Is No Inconvenience or Shock

In using a WILSHIRE I-ON-A-CO BELT, but the result will surprise you, and the price is now within your reach.

ESTABLISHED 1903 **Stewart Williams & Co.** AUCTIONEERS PHONE G671

1121 Blanshard St., Cor. View St. Phone Garden-6713

EXPLAIN VALUE OF UNIVERSITY

Students of Victoria College Give Much Appreciated Talks to Kiwanians

Advantages of a university education were outlined at yesterday's luncheon meeting of the Kiwanis Club by four youthful speakers from Victoria College, who, together with Professor P. H. Elliott, were enthusiastically received by the members.

Richard Maclean, president of the students' council of the college, introduced the speakers, at the same time expressing the gratitude of the college for the interest taken by the Kiwanians. The Kiwanis Scholarship of $100, he said, had proved of great assistance, enabling students to pass on to their second year's work who would otherwise have been unable to do so.

The value of university education to society was explained by Herbert Manson, last year's winner of the scholarship. This type of education, he said, was a process of learning an organized programme which fitted the student for the normal activities of life for as long as life lasted.

APPRECIATION OF ART

It promoted self-improvement, which gave us its most important contribution a finished student who had taken advantage of every opportunity offered by his university. "Today," said the speaker, "it is something more than a potent force in the economic development of the community. It fosters an appreciation of those studies, such as art, literature and science, which invite us to look beyond our immediate surroundings.

Aleo Marling spoke of the university's value to the individual, whom it prepared for a place in the business world and to whom it gave a finer and broader outlook on life.

The system, he said, was based on the assumption that those going to the university were expected to work and to study for two or three hours for every hour of an actual lecture.

WORK IN SUMMER

"In the Summer time," he continued, "the majority of students go to work in order to help pay for their education. You will find them as stewards and in the boiler-rooms of the boats; you may see them waiting at the Summer resorts and cooking in the logging camps."

Grenville Cave spoke of the university's value towards industry. Applied science, he said, would be useless without pure science. The two were so linked up that one could not exist without the other.

It was at the university that the study of pure science was carried out in order that it might be applied in industrial form. "We should have a stronger link between the university and the industries," he stated.

"SINGE, SIR?"

Every man who has ever entered a barber shop is familiar with the obsequious tansorial artists' suggestions for a hundred other kinds of service in addition to the thing he went in to get; among them "singe, sir?" A genuine Parisian singe for thining hair will bring back a rich, luxuriant growth. The same treatment that gives ladies their flowing tresses.

It may console the harassed seeker after a plain shave or haircut to know the origin of this unique tonsorial operation; that is the accredited story that has come down to us with regard to it.

It was not long after the introduction of tobacco into Europe. One day, the King of France was indulging in the solace of the weed. A spark brushed his upper lip and before he knew it, burned away some of the sleek and curly mustache that adorned it.

The dismay of the unhappy king at this marring of his manly beauty knew no bounds. But it was soon changed to joy we are told. For it was found that the burning or singing as it is now called, had induced a fuller and stronger growth and that his mustache would wax more luxuriantly than ever.

Soon it became the fashion for gentlemen to have periodic "singing" of sluggish hair and the treatment has not yet gone out of vogue.

A new process for making colored motion pictures at low cost has been invented in Germany.

If you suffer from biliousness or indigestion there is nothing better than Beecham's Pills

Beecham's Pills BRING HEALTH

Hudson's Bay Company.
INCORPORATED 2ND MAY 1670.

WANTED
25 Battery Radios

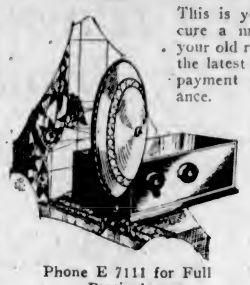

This is your opportunity to secure a maximum allowance on your old radio, in trade on one of the latest models. Easy terms of payment arranged on the balance.

See Our Large Stock of
VICTOR
MAJESTIC
ROGERS
DE FOREST CROSLEY
FADA
DICTATOR

Phone E 7111 for Full Particulars

That Body of Yours

By James W. Barton, M.D.

THE FEAR OF GOING MAD OR INSANE

One of the unfortunate conditions in some mental hospitals is where the friends of a patient seek to have him become an inmate, because he thinks he is "going mad."

On examination the superintendent can find no real mental ailment except this one condition, the fear he has of going mad, of becoming insane.

To put this patient in a mental hospital and have him feel that he is one of the patients, behind locked doors, and under guard, might be the very means of increasing this fear, and of making him a real mental patient.

However, in connection with many of these hospitals now are what are called out door departments. The patient lives at home, goes about his daily tasks, but reports regularly to the hospital for treatment. This puts him in the same class as patients attending the outdoor departments of regular hospitals for treatment for rheumatism or other common ailments. The fact that the doctor or doctors of the mental hospital do not consider his case serious enough to put him into the institution under guard, is bound to be of help, because he realizes that if he were likely to "go mad," they wouldn't take a chance but would lock him up at once.

As he reports from time to time the treatment consists in discussing with him why he thinks he might go mad or become insane, then explain how he likely got the idea, perhaps from something that occurred in childhood, and further explaining what must be done to get the idea out of his head. He is told definitely that it is only an idea and there is no real reason why he should have it.

You can thus see what a great saving in minds and money is going to be accomplished by this outdoor or home treatment. Many of these cases, without this outdoor care, would finally become inmates of our mental hospitals. By this means they are going to become or remain useful members of the community, and not a source of expense, aside from all the mental suffering of the patient and his family.

SOUTHERN PERU JUNTA RESIGNS

LIMA, March 10 (AP).—In a dramatic move to end dissension between Southern and Central Peru, the Southern junta set up at Arequipa and headed by Lieut.-Col. David Samanez Ocampo, tonight resigned.

The junta's action was accompanied by a statement which said that its members did not wish to stand in the way of an accord which would bring peace to revolution-torn Peru.

The resignation followed an exchange of telegrams between the junta and those in control at Lima, headed by Lieut.-Col. Gustavo Jimenez, who last night offered to Samanez the provisional presidency with two ministerial portfolios to go to other members of the Southern group.

INTENTIONAL

"Ever had any serious illness?" asked the insurance doctor.

"No."

"Anything in the family?"

"No."

"Ever been involved in an accident?"

"No."

"Nothing you ought to tell me?"

"Well—er, I was once tossed by a bull."

"Tossed by a bull? But surely that was an accident?"

"Accident, be blowed! The bull did it on purpose."

The Daily Cross-Word Puzzle

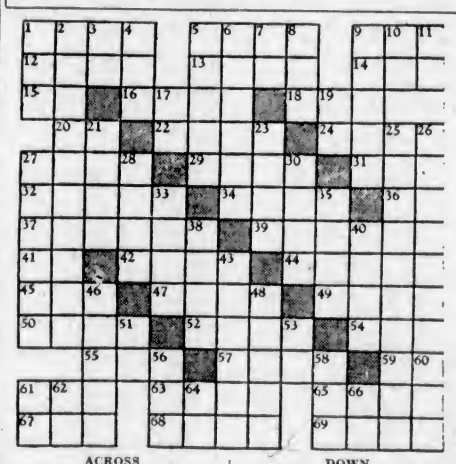

ACROSS

1. Sour.
5. Expression of sorrow.
9. Conclusive sigh.
12. To be defeated.
13. A flower.
14. A number.
15. Part of "to be."
16. Utterance.
18. Cloth measure.
20. Jumbled type.
22. Tatters.
24. Organs of head.
27. Harvest.
29. To dispose of for money.
31. To soak.
32. A flower.
34. Unhearing.
36. A river.
37. Depicted.
39. Author.
41. Musical note.
42. Declared.
44. To imbibe.
45. Worm.
47. Juncture line.
49. Places.
50. To close tightly.
52. Location.
54. Egyptian god.
55. Jutting rock.
57. Indigent.
59. A negative.
61. Era.
63. "So be it."
65. At one time.
67. To bow.
68. Sailors.
69. S. African.

DOWN

1. Wing-like part.
2. To adjust by concession.
3. Exists.
4. Moisture.
5. Tapestry.
6. Roomed.
7. While.
8. Bishop's territory.
9. Pertaining to sun.
10. Upon.
11. Part of "to be."
17. Conjunction.
19. French article.
21. Small particle.
23. Killed.
25. Remorse.
26. Birds.
27. Regions.
28. Dogs.
30. Animal fat.
33. Oceans.
35. Trees.
38. Expires.
40. Row.
43. Natty.
46. Surfeited.
48. Satellites.
51. Behold!
53. Toward.
56. Rodent.
58. To pilfer.
60. Poetic for above.
61. Article.
62. To depart.
64. Mother.
66. A negative.

L	E	M	O	N		C	H	A	I	R		
P	A	N	A	M	A		H	O	T	T	E	R
E	M	I	T		T	H	I	N	K		B	E
R	I	D		S	U	E	D	E		C	U	P
I	N		S	P	R	E	E		C	A	K	E
L	A	T	E	R	A	L		C	A	M	E	L
		O	P	A	L		C	A	R	E		
A	L	L	A	Y		C	O	M	P	O	T	E
C	E	L	L		D	A	M	P	S		O	N
H	A	S		H	A	S	P	S		B	U	D
E	N		K	O	R	E	A		D	A	T	E
D	E	S	I	S	T		C	R	A	T	E	D
	D	A	T	E	S		T	A	M	E	D	

ANSWER TO YESTERDAY'S PUZZLE

Hudson's Bay Company.
INCORPORATED 2ND MAY 1670.
Other Stores at Winnipeg, Yorkton, Saskatoon, Edmonton, Calgary, Nelson, Vernon, Kamloops and Vancouver

Wednesday A.M. Thrift Specials

Every Item a Money Saver - - Please Shop Early

Beauty Parlor Specials

Marcel and Hair Cut, $1.00
Shampoo and Finger Wave for $1.00
Manicure and Hand Massage for $1.00
One Jar Almond Cream for $1.00
One Jar Astringent Cream for $1.00
We Sell and Apply Notox
—Mezzanine Floor, HBC

Thrift Bargains in the Stationery Section

"Markene" Indelible marking ink for marking your own linen. Complete outfits. Regular 50c. Special ..... 39¢
H.B. Pencils Very reliable quality. Regular 35c per dozen. Special at ..... 28¢
School Bags of check canvas with leather strap handles and strongly stitched. Regular 75c. Special ..... 59¢
Exercise Books with black Kraftette covers and best paper, ruled and margined. Special, 2 for 35¢
—Stationery, Main Floor, HBC

Children's Reefers
Half-Day Thrift Value 2.75
These smart double-breasted Reefers in tweed or navy are cut in a good tailored style and lined throughout with strong sateen. Sizes for 2 to 6 years.
—Second Floor, HBC

Stamped Unbleached Aprons
Half-Day Thrift Value.... 2 for 45c
These Aprons are of practical size and with each there is sufficient material for pockets and ties. There are two effective designs.
—Second Floor, HBC

Stamped Vanity Sets
Half-Day Thrift Value 19c
Three-Piece Vanity Sets in nice quality cotton stamped with a simple and pretty design for lazy daisy and outline embroidery.
—Second Floor, HBC

500 Yards Fine Bleached Sheetings
Half Day Per Yard 69c
This Sheeting will give the utmost in wear, being made from high-grade yarns. Width 70 inches.
—Main Floor, HBC

100 Krinklette Bedspreads
Half-Day Thrift Value 1.98
Attractive Bedspreads in dainty krinkle stripe effects of rose, blue and mauve. Size 80 x 100 inches.
—Main Floor, HBC

Novelty Prints
Half Day Per Yard 35c
These are splendid Prints for wearing and washing. They are shown in many colorful patterns for dresses, aprons, smocks and children's wear.
—Main Floor, HBC

Large White Flannelette Blankets
Half-Day Thrift Value, Each 1.48
These Blankets are made from soft lofty yarns, and finished with pink and blue borders or in all white. They are finished with whipped ends. Size 70 x 90 inches.
—Main Floor, HBC

40 Pairs Ruffle Curtains
Half-Day Thrift Special 69c
Be on hand early if you wish to procure one or more of these forty pairs of Dainty Ruffle Curtains. The ruffles are of gold, rose and blue and the tie-backs are to match.
—Third Floor, HBC

Folding Push Carts
Half-Day Thrift Value 3.98
These English Folders are just the thing for the child who is too young to walk to the beach. They are four-wheel carts of all-steel construction, with leatherette seat and back and rubber tires.
—Fourth Floor, HBC

Small Boys' Suits
Half-Day Thrift Value 1.39
Mothers will appreciate these firmly knitted little Two-Piece Suits for the small boys. The polo collar opens at the neck with three buttons. There are close-fitting little pants to match. Colors are fawn, red and cocoa. Sizes for 2 to 5 years.
—Second Floor, HBC

Women's Neckwear
Half-Day Thrift Special 75c
Here are some new arrivals in the very latest styles, including embroidered silk, lawn, pique and fine thread-run lace. Collar and tie effects are represented, also collar and cuff sets. The round and V neck shapes give a fashionable finish to any frock.
—Main Floor, HBC

Drapery Remnants Half Price

These short but useful lengths of drapery fabrics represent every make from the inexpensive scrim to the heavy damask or silk velour. The assortment is very large and there are pieces sufficient for curtains, fancywork, home frocks, aprons, cushion covers and many other purposes. All clearing at half regular prices.
—Third Floor, HBC

Women's Pure Thread Silk Hose
Half-Day Thrift Special 89c
2 Pairs for $1.75
Full-Fashioned Pure Thread Silk Hose that are very well fitting and with good lisle tops. In semi-service and chiffon weights. They are slightly imperfect, but the imperfections will not affect the wear. Choose from broken sizes in chataine, blonde, champagne, dove, sunburn, black and white.
—Main Floor, HBC

Thrift Specials in Millinery
FELT BERETS
Half-Day Thrift Special 50c
Well-Made Berets in black, navy, sand, saxe, Copenhagen, peach and light green. Two sizes are available.
JERSEY TURBANS
Half-Day Thrift Special 95c
Wrap-Around Jersey Turbans in all sorts of pretty assorted colors.
—Second Floor, HBC

Martialaine and Celanese Crepe Frocks
Half-Day Thrift Value 4.95
A remarkable bargain in Women's Frocks is offered for those women who desire something quite in style and yet quite inexpensive. All the newest features are here, including tunics, Russian blouses, peplums, scarf collars and novelty neck lines. There are many new colors and some smart blacks. Sizes 36 to 42.
—Second Floor, HBC

Attractive Daytime Frocks

These Smart Home Frocks are fashioned from pretty figured prints in bright and attractive patterns, all of them color fast in washing. There are short-sleeved and long-sleeved models, and sizes range from 36 to 52. All one price this morning $1.00
—Second Floor, HBC

White Saxony Flannelettes
Half Day, Per Yard 15c
A fine textured Flannelette especially suitable for children's wear. Width, 27 inches.
—Main Floor, HBC

New Printed Flat Silk Crepes
Half Day Per Yard 1.95
These are woven from pure silk yarns and feature the latest printed effects. Width 38 inches.
—Main Floor, HBC

2,000 Yards of Spun Silks
Half Day, Per Yard 39c
Weight for dresses, lingerie, slips and other uses is offered in these attractive spun silks in a full range of colors.
—Main Floor, HBC

Special Offering of Wool Comfortables

It is seldom that you see attractive Wool Comfortables of such high quality as these at such a low price. They are made from soft lofty wool yarns and finished with pleasing border effects. These 50 are in camel shades and specially suitable for couch throws, extra bed coverings and motor rugs. Size 60 x 80 inches $3.95
—Main Floor, HBC

HBC Service Groceries Phone E7111

Selected Creamery Butter. Special, per lb. ..... 38¢
3 lbs. for $1.12
Pure Bulk Lard, per lb., 16¢
3 lbs. for ..... 45¢
Sliced Ayrshire Ham and Ayrshire Roll, per lb. ..... 35¢
North Star Back Bacon, sliced, per lb. ..... 38¢
Smoked Picnic Hams, per lb. ..... 21¢
Mild Ontario Cheese. Special, per lb. ..... 22¢
McLaren's Old English Cheese. Special, lb., 45¢
Chateau or Carillon Cheese. Special, per packet ..... 19¢
Our Special Cooked Ham, sliced, per lb. ..... 50¢
Jellied Lunch Tongue, per lb. ..... 55¢
Local Fresh Extra Eggs. Special, per dozen ..... 28¢
3 dozen for ..... 82¢
Santa Clara Prunes, 30-40's. Special, 2 lbs. for ..... 25¢
Heinz Pickles, all kinds. Special, per bottle ..... 30¢
2 bottles for ..... 58¢
Aylmer Tomato Ketchup, per bottle ..... 18¢
2 bottles for ..... 35¢
Royal Prince Pears and Peaches, No. 2½ tin. Special ..... 25¢
Ensign Brand Orange Marmalade, 4-lb. tin. Special, 45¢
Sugarcrisp Cornflakes. Special, 3 packets for ..... 25¢
Beach's Unequalled Jams—Strawberry and Raspberry, 4-lb. tin ..... 57¢
Peach and Apricot. Special, 4-lb. tin ..... 55¢
Cherry. Special, per 4-lb. tin ..... 49¢
Plum. Special, per 4-lb. tin ..... 39¢
Quaker Tomatoes, No. 2 tin. Special at ..... 11¢
No. 2½ tin. Special at 2 tins for ..... 25¢
Large Juicy Navel Oranges. Special, 3 dozen for ..... 95¢
—Quality Food Market, Lower Main Floor, HBC

Half-Day Values in the Hardware Section
Tin Range Kettles for quick boiling; 3-pint size at ..... 39¢
Aluminum Range Kettles in 3-pint size at ..... 85¢
Corn Brooms, strongly made and with 5 strings. Special at ..... 45¢
Floor Wax, the guaranteed "Prince of Wales" make. Per 1-lb. tin ..... 55¢
—Third Floor, HBC

Repaint Golf Balls
6 for 2.25
These are a first selection, and include "Kroflite," "Dunlop" and "Silver Kings."
—Third Floor, HBC

Some Half-Day Specials in the China Section
Plates, plain white in octagonal shape and breakfast size, 6 for ..... 50¢
Fireproof Bakers, in oval shape, 12-inch size. Special, each ..... 79¢
Glass Water Tumblers, in medium weight, ½-pint size. Special, 6 for ..... 25¢
Egg Cups, in plain white, 6 for ..... 25¢
China Cups and Saucers, in ovide shape with floral band decoration, 4 for ..... 50¢
Combination Measuring Jug and Reamer, a most useful article for any home. The reamer is held firmly by the jug and all possibility of spilling is avoided. One-pint size. Special at ..... 50¢
—Third Floor, HBC

Candy Special
Phone Grocery Department for Ganong's Cream Cocoanut Dainties. Special, lb. 39c

HBC Groceteria Carry-and-Save

Salmon—Horseshoe Sockeye, per tin ..... 14¢
3 tins for ..... 40¢
Sliced Pineapple, No. 2 tin at ..... 8¢
Choice Quality Peas—Mac's Best, 3 tins for ..... 25¢
Tea—No. 1 Ceylon Pekoe, per lb. ..... 25¢
Santa Clara Fancy Prunes. Large size; 2-lb. carton ..... 23¢
Fancy Grapefruit, No. 2 tin for ..... 21¢
Choice Tomatoes, 2 large tins ..... 23¢
Royal Crown Soap, 8 bars for ..... 25¢
Heinz Tomato and Vegetable Soups, per tin ..... 9¢
H B C Economy Coffee, per lb. ..... 27¢
Hudsonia Guaranteed Flour, 24-lb. sack ..... 75¢
Hudsonia Back Bacon, sliced, per lb. ..... 37¢
—Quality Food Market, Lower Main Floor, HBC

HBC Quality Meats
3,000 lbs. Good Beef, Lamb, Pork and Veal are offered to half-day shoppers at the special price of, per lb. 14c
Lower Main Floor, HBC

Room-Size Felt-Base Rugs
Half-Day Thrift Special 5.25
These Nice, New Felt-Base Rugs in attractive patterns and colors have a very superior finish, with good felt base back. They are not affected by water or damp. Size 7 ft. 6 in. x 9 ft.
—Third Floor, HBC

Elastic Girdles and Garter Belts
Half-Day Thrift Value 98c
The All-Elastic Hip Girdles are in narrow width with four hose supporters. The Garter Belts are of fancy rayon material, fitted snugly over the hips. They have four hose supporters.
—Second Floor, HBC

Corselettes
Half-Day Thrift Value 98c
These Rayon-Stripe Corselettes are lightly boned and are suitable for the medium and slight figures. Sizes 30 to 36.
—Second Floor, HBC

Women's Rayon Pyjamas
Half-Day Thrift Value 1.50
These Rayon Silk Pyjamas are in novelty styles with lace trim or contrasting trim of self material. They are in very pretty shades of peach, pink, Nile, coral and some smart combination effects of black with jade, black with gold and others. Small, medium and large sizes.
—Second Floor, HBC

Lambswool Collars
Regular $2.95, Half-Day Special 2.50
Choose from the crush or long shawl shapes. The crush collars, measuring 24 x 8 inches, and shown in white and in light or medium brown. The shawl collars, measuring 54 x 4 inches, are shown in light and medium brown, and also in grey.
—Main Floor, HBC

250 Pairs Women's Fabric Gloves
Half-Day Thrift Special 39c
Novelty Chamoisette Gloves with dainty turn-back cuffs and stitched silk embroidered points. They have one dome fastener. These gloves are perfect fitting, durable and washable. They are shown in shades of beige, fawn and beaver. Sizes 6 to 8.
—Main Floor, HBC

Pigskin Work Gloves
(Men's and Women's)
Half-Day Thrift Value 50c
There is a shipment just in of these popular house and garden gloves. They are in better quality than ever, and in all sizes for men or women.
—Main Floor, HBC

Men's Mule Work Gloves
Half-Day Thrift Value 35c
These Gloves protect the hands during the roughest work. They are well sewn and well fitting. A wonderful value. All sizes 8½ to 10.
—Main Floor, HBC

Half-Day Specials in the Drug Section
Listerine Tooth Paste. Regular 25c ..... 21¢
Pure Norwegian Cod Liver Oil. Regular 75c ..... 50¢
Kotex ..... 2 for 85¢
Pond's Creams, Cold or Vanishing. Regular 50c ..... 39¢
Epsom Salts. Regular 15c: 1 lb. ..... 9¢
Italian Olive Oil. Regular 50c, 8 ozs. ..... 39¢
Giant Toilet Tissue. Regular 10c each ..... 6 for 43¢
Yellow Vaseline ..... 9¢
Aspirin Tablets. Regular 45c, 24's ..... 39¢
Kleenex. Regular 25c ..... 21¢
Peroxide, 4 oz. Regular 25c for ..... 19¢
Nujol. Regular $1.00 ..... 89¢
Eno's Fruit Salt. Regular $1.00 ..... 89¢
Aromatic Cascara, 4 oz. Regular 50c ..... 39¢
—Main Floor, HBC

BRUINS AND TORONTO BATTLE TO DEADLOCK

Austin Eliminates Veteran Contender From Carpet Meet

Brilliant Playing During Late Stages of Men's Singles Match Gives Winner Great Victory Over Thackeray—Army and Navy Cup Final Tonight

Playing brilliantly throughout the twenty-one ends, Austin provided one of the biggest upsets of the Capital City and District Carpet Bowling tournament last night at the Crystal Garden by scoring a surprise victory over one of the big favorites and veterans of the meet in Thackeray. Both players unloosed uncanny judgment with their shots during the match, but Austin managed to get through the winning points in the dying moments and came out on top by a 21-20 score.

Weeding-out operations continued with the majority of the favorites coming through in gala style. Reid advanced to the next round by eliminating Eastham by a 21-15 score, while Breckenridge put out Steenson, another good player, 21-17. Bridges played well to oust Fairchild from further competition in the men's singles, 21-17, while Currie worked hard to put out Morrow, 21-13.

Turner and Pearson co-operated well together to hurdle Thackeray and Saunders in the men's doubles after some exciting shots, 22-18. The winners turned in a fine performance and well deserved their victory. Mrs. Cruickshank showed real form to account for Miss I. Summers in the women's singles, 15-13.

This evening the final of the Army and Navy Cup will be played, when Willows Park clash with the Crystal Garden Ramblers. Play will be continued tonight in the men's singles and doubles and women's doubles.

Last night's results, tonight's and Thursday's draw follow:

Men's Singles

Reid 21, Eastham 15.
Breckenridge 21, Steenson 17.
Austin 21, Thackeray 20.
Morrow 13, Currie 21.
Bridges 21, Fairchild 17.

Men's Doubles

Turner and Pearson 22, Thackeray and Saunders 18.
Leiper and Scroggs 22, Harrison and Thompson 13.
Spencer and Fisher 13, Bland and Bosson 19.
Mrs. Cruickshank 15, Miss I. Summers 13.
Baker and Pugh 26, Rogers and Austin 12.

TONIGHT'S DRAW

8:15—Army and Navy Cup final, Willows Park vs. Crystal Garden Ramblers, table 2.

Men's Singles

7:00—Lamber vs. S. G. Gardiner, table 6; A. McMillan vs. Dennis, table 3; Leiper vs. Waterhouse, table 4; Rogers vs. Goodwin, table 2; Bridge vs. Tupman, table 1; Groutage vs. R. Wood, table 5.

Men's Doubles

8:00—Mitchell and Groutage vs. Goodwin and Waterhouse, D. McMillan and P. Oliver vs. Ashworth and Wilson, W. Wilson and Tupman vs. R. Gibson and Slocomb, McMartin and Davey vs. Hislop and Lamble.

Women's Doubles

8:15 — Mrs. Randle and Mrs. Ready vs. Mrs. Robertson and Mrs. Drysdale, table 3.

THURSDAY'S DRAW

Men's Doubles

7:00—Lamble and Taylor vs. Baker and Pugh, table 4; Bland and Bossom vs. Campion and Walton, table 1; Randle and Carley vs. Hughes and Colvin, table 5; Alexander and McMillan vs. Prior and Booth, table 2.

Women's Doubles

Mrs. Eastham and Mrs. Tupman vs. Mrs. Holloway and Mrs. Kirchin, table 3.

Open Singles

Holmes vs. Greensides, table 5; Cruickshank vs. Wilson, table 4.

Novice Singles

Manson vs. Blygh, table 3; Bridges vs. Barnes, table 1; Jones vs. Stokes, table 6; Stokes vs. Alexander, table 2.

HELENE HELPS SHATTER MARK

Seattle Relay Squad Breaks U.S. Record — Trio of N.W. Marks Broken

SEATTLE, March 10 (AP).—Although in a weakened condition from an attack of influenza last week, Miss Helene Madison, Seattle, world's greatest woman swimmer, helped the Washington Athletic Club girls' relay team break the American 200-yard record here tonight. The W.A.C. team stroked the distance in 1 minute 55 3-5 seconds, clipping two seconds off the old mark held by the New York Women's Swimming Association.

Helene's teammates were Lucy Schacht, Edna McKibbon and Babe Gilson, all of Seattle.

Miss Gilson substituting for Miss Madison in the seventy-five-yard backstroke race, surprised her coach by turning in a new American figure of 51 3-5 seconds.

Three Northwest records were also shattered and one was tied in the meet.

Lucy Schacht broke the 220-yard freestyle mark. Her time was 2 minutes 53 3-5 seconds.

The W.A.C. boys' relay team bettered the Northwest 200-yard mark, turning in a time of 1 minute 47 3-5 seconds.

Medica tied the fifty-yard backstroke mark of 33 seconds, and Cecil West, W.A.C., shattered the 200-yard backstroke figure. His time was 2:56 2-5 minutes.

Pennock Thinks New Sphere Will Help Babe and Al

ST. PETERSBURG, Fla., March 10.—In the opinion of Herb Pennock, veteran left-hander of the New York Yankees, the new baseball will help veteran pitchers with control and hurt mediocre batsmen. On the other hand, pitchers who are not so strong on control will have plenty of trouble with the ball, Pennock thinks, while great batsmen like Babe Ruth and Al Simmons will continue to hit far and often.

Coulter Scores Winning Tally Against Saints

G. Smith's goal in the final period gave the Monarchs a 2-2 draw with the Cougars in a fast intermediate roller hockey fixture played last night at the Gray Line rink in the Victoria league. Scoring almost at will, D. W. Burnett's chalked up a 14-6 victory over Jones Brothers in a senior division battle.

SENATORS SHOWING UP WELL AT CAMP

BILOXI, Miss., March 10 (AP).—Despite chill winds, the Washington Senators are displaying a type of infield work that would indicate they had not taken a Winter recess.

In batting practice, with Nick Altrock wielding the bludgeon, each member of the infield had at least one brilliant fielding play chalked up to his credit. Joe Cronin, Buddie Myer, Ossie Bluege and Joe Judge snagged about everything that came their way.

Terry Slashes Demand; Owner Not Interested

MEMPHIS, Tenn., March 10 (AP).—Baseball time and the call of John McGraw softened "Big Bill" Terry today and the New York Giants' stubborn first baseman slashed his holdout demands from $30,000 a year for three years to $25,000 for one.

Nothing softened, Charles E. Stoneman, president of the Giants, who offered $22,000 and stuck to it.

"We don't want him, nor does any other club, at $25,000," Stoneham said in New York.

PATRICK'S DAY DANCE CARDED

J.B.A.A., Veteran Athletic Association, to Honor Ireland's Saint With Function

As the month of March gradually peels itself off the calendar, society and athletic associations turn their thoughts towards the festival which has made the month famous, namely, St. Patrick's Day and the shamrock, both dear to the hearts of citizens hailing from the Isle of Erin.

Members of the J.B.A.A., the city's oldest athletic association, gathered at their headquarters at the Gorge last night and decided to honor the patron saint of Ireland by staging a dance and social at the clubrooms, Saturday evening, starting at 9 o'clock. The hall will be prettily decorated for the occasion with shamrocks, green streamers, and caps and other paraphernalia used to celebrate the day.

Mrs. Roberts, Mrs. Armstrong, Mrs. Gove and Mrs. W. Erickson will comprise the committee which will have charge of the function. The club's orchestra will be in attendance and will render some Irish music during the evening. As in the past, another large turnout of members and their friends are expected to attend.

GEORGE CAPTURES BOUT FROM KRUSE

TACOMA, March 10 (AP).—Ed Don George, claimant to the heavyweight wrestling title of the world, defeated Bob Kruse, of Portland, by two straight falls in the main grappling match here, tonight. George won the first fall with a spectacular flying head scissors in the second round and then repeated in the third with a body slam.

BELIEVE IT OR NOT - - - - - - - By Ripley

EXPLANATION FOR YESTERDAY'S RIPLEY CARTOON

United States National Capitol Was Mortgaged to a Dutchman—Under the authority of an Act of Congress of May 24, 1828, the District of Washington was empowered to raise a loan amounting to $1,500,000 to enable them to meet their subscription to the Chesapeake and Ohio Canal. The loan was obtained from Daniel Crommelin & Son, of Amsterdam, Holland, who demanded and received a mortgage on all the real estate owned by the Government within the District of Columbia as security (1830). The conditions of this loan reveal a curious situation with regard to the financial rating of the United States of a century ago.

Please address all queries to Cartoonist Ripley, c/o King Features, New York City, N.Y.

THE Sportlight BY GRANTLAND RICE

(Copyright, 1931, by the North American Newspaper Alliance)

WHO KNOWS?

If I could live my life again,
And start all over, knowing then
What I have learned along the way
That leads one onward, day by day—
To start again, all keen and tense,
Equipped with full experience,
Knowing the pitfalls and the pain,
Knowing the road through sun and rain,
Rigged out with knowledge, dearly bought,
In jam and tussle, roughly wrought;
Starting again with all these breaks,
I might make even more mistakes.

This last decade will probably be known to sport history as "The Retirement Age." In this respect it has upset all past records. In golf the list includes Joyce Wethered and Cecil Leitch, the two most famous women golfers the game has known. Both retired at the height of their fame and form. It includes Bobby Jones, with the greatest competitive record of all time.

In the ring is Gene Tunney, who retired with another easy million in sight and no dangerous opponent coming on.

There is a chance that Johnny Doeg, the National tennis champion, may practically retire, at least as far as any Davis Cup matches are concerned. Last Summer Mrs. Helen Wills Moody left her American coronet hanging on the wall without offering any defence of the title. Rene Lacoste has had to retire on account of poor health. Jack Dempsey could have picked up at least $600,000 through one more appearance, but he also decided to leave the field of kale and glory to others.

The unanimous verdict for all practical purposes, indicates that it will be a large mistake to make any attempt now to save up Carnera and toss him in against the winner of the Schmeling-Stribling affair, as now arranged.

It will be a large mistake from the financial side, which is the largest of all mistakes in boxing. The spot left for Carnera is a Jack Sharkey match, for this would at least leave one survivor from the middle who could be used. If Carnera can whip Sharkey in fifteen rounds, he is entitled to the chance in September. But if he can't whip Maloney in twenty rounds, he will have to improve 109 per cent to whip Sharkey in fifteen.

Carnera can't punch. His value as a big card has disappeared, and it can't be brought back by slapping down fourth-raters. He would still draw with Jack Sharkey, but unless some match of this type is made he is out at the end of the old road, on his way to pasture.

When it comes to the top layer of sport, the first chaplet of Spring blossoms belongs to Miss Ruth Nichols, who has just set a new altitude record for women above 30,000 feet.

It takes a rare combination of coolness, courage and skill to find the top of the sky pushing down at 28,000 and then at 29,000 feet, and still force the airship on beyond these barriers to a new mark—all through a gale and a temperature 50 below zero. Miss Nichols' achievement must stand as one of the great performances of the year, no matter what may happen before 1932. It will stand beyond that, all conditions considered, even if this record is beaten.

In the search for some new heavyweight to bring back a little life to a fading or a faded division, a few promoters might turn their attention to Charles Retzlaff, of Duluth.

In his last two starts Retzlaff pounded Johnny Risko all over the Northern landscape and then stopped Tom Heeney in seven rounds. This is something, anyway. More than most of the others have done in recent months.

The Heeney finish shows how fast they can travel down the soapy chute, once they are on the skids. Only a short while ago Heeney was more than holding his own with the Sharkeys and Paolinos and such, and later was out there fighting for the heavyweight championship. Now his chin is hanging in the open air, and unless he retires at an early date, the back of his heels will be worn to the bone.

"Why is it," asks L. F. H., "that a fellow like Carnera, weighing 273 pounds, can't punch?" Why is that a fellow like Carnera, weighing 273 pounds, can't paint a picture, play a violin or throw a baseball? So much beef is merely so much beef.

Judging from the Winter and early Spring reports, the successor to Bobby Jones so far is composed of Dudley, Golden, Von Elm, Abe Espinosa, Farrell and Sarazen. It is what you might call a composite successor, if you happen to be doing any calling at the moment.

Jack and Primo Can Meet in N.Y. Says William Muldoon

NEW YORK, March 10 (AP).—Primo Carnera, the animated Alp from Italy, and Jack Sharkey, from up Boston way, can fight in New York this Summer as far as William Muldoon, the iron man of fistiana, is concerned.

Muldoon, eighty-six years old, arose after the weekly commission meeting to say several good words for Primo and put sturdy legs under the heretofore wobbly rumors that this match was a certainty for one of New York's ball parks this Summer. As Muldoon goes, so usually goes the commission.

The dope has it that Jimmy Johnston, the busy fight manager who has a friend at court, will promote the match, probably at Ebbets Field, Brooklyn.

"Right now Sharkey knows too much for Carnera, but it would be a good fight," Muldoon said. "It would be a tremendous drawing card and Carnera is capable of giving Sharkey a real battle."

DUNCAN XI WINS

DUNCAN, March 10.—Duncan United defeated Victoria Jokers at the football grounds here on Sunday by a score of 4-2. The locals were leading at half-time by 3-1. After the interval, Duncan kept up an almost incessant attack, but missed a number of goals by inches. Each team added one to their tally in this period. Kulai (3), and Douglas scored for the home team, and Anderson and McBain for the Jokers.

Salaried Ranks Will Not Lure Him, Says Jean

NEW YORK, March 10 (AP).—Jean Borotra, arriving today from France to compete in the American indoor tennis championships, said he would never turn professional because he "gets too much fun out of the game."

Accompanying Borotra and forming with him the team that will meet a picked American squad after the tennis championships were Christian Boussus, one of the better young French players and third in the French ranking, and Pierre Landry, French tennis veteran. All three will play in the championships.

Badminton Club Closes Season

PARKSVILLE, March 10.—Friday evening, in Hirst's Hall, in a match between the Errington Junior Badminton Club and Mrs. Forbes' Junior Club, Errington proved the winners. Some close games were witnessed and much enjoyed by the spectators. The following are the scores, Parksville players and their scores mentioned first:

Mixed Doubles

Bill Smith and R. Bernard lost to B. Winsby and E. Leffler, 11-15, 17-14, 0-15.

Jack Donovan and S. Bernard lost to T. Rawlins and M. Hewitt, 4-15, 4-15.

S. Harrison and Dot Roscow lost to P. Rawlins and J. Rawlins, 9-15, 4-15.

J. Clarkson and Patsy Hickey lost to H. McRae and K. Leakey, 10-15, 12-15.

Girls' Doubles

R. Bernard and S. Bernard lost to E. Leffler and J. Rawlins, 12-15, 14-17.

Dot Roscow and P. Hickey won from M. Hewitt and K. Leakey, 15-5, 12-15, 15-10.

Boys' Doubles

Bill Smith and J. Donovan lost to Winsby and Rawlins, 3-15, 4-15.

S. Harrison and J. Clarkson lost to P. Rawlins and H. McRaw, 10-15, 15-18.

Boys' Singles

Bill Smith lost to B. Winsby, 1-15, 2-15.

Girls' Singles

Rosalie Bernard lost to J. Wawlins, 10-15, 8-15.

The Parksville Badminton Club season came to a close on Saturday with an American handicap tournament in which Mrs. G. Sprinkling and B. C. Weld proved the winners with a score of 60.

Those taking part, with their scores, were as follows:

G. Abernethy and Mrs. Abernethy, 57.
Sprinkling and Mrs. T. M. Moilliet, 55.
Roscow and Mrs. Forbes, 55.
Tackaberry and Miss Roscow, 55.
J. Hickey and Miss Feary, 54.
A. L. Smith and P. Thwaites, 43.
E. L. Moilliet and Mrs. Wilson, 41.
T. Moilliet and Mrs. Bourke, 31.

SCOTTISH SOCCER

LONDON, March 10 (CP).—Following is the result of a match played in the Scottish League, First Division:

Partick Thistle, 4; Cowdenbeath, 1.

RUGBY LEAGUE

Oldham, 19, Rochdale Hornets, 5.

Uzcudun K.O.'s Les Kennedy in Fourth Round

LOS ANGELES, March 10 (AP).—Paolino Uzcudun, "Bounding Basque," knocked out California's heavyweight champion, Les Kennedy, of Long Beach, with a terrific left jab to the jaw in the fourth round of their ten-round fight here tonight.

Kennedy was out on his feet and was slipping to the canvas, still holding to the ropes, when the knockout blow fell. Jack Dempsey, former heavyweight champion, who was refereeing, dashed in and awarded Paolino the bout without the formality of a count.

The knockout came two minutes and ten seconds after the fourth round opened.

NAVY XI TO CLASH WITH BAYS TODAY

Important Midweek Soccer Fixture Carded Today at Beacon Hill

GARRISON WILL MEET SAANICH UNITED

One of the feature matches of the Wednesday Football League will take place this afternoon at Beacon Hill Park at 2:45 o'clock, when the league-leading Navy eleven stacks up against the fast-stepping Hudson's Bay squad in a Pendray Cup fixture. While the sailors and departmentals are battling it out at the Hill, Garrison will lock horns with Saanich United at Royal Athletic Park at the same hour. Hewison will handle the game at Beacon Hill, while Johnson will look after the battle at the enclosure.

With the Navy strengthened by the return of H.M.C.S. Vancouver to port yesterday, after a long absence, as it brought back several of their star players, the Bays are in for a tough battle. Last week the departmentals were held to a 2-2 draw by the suburbanites, while the Navy battled to a 1-1 score against the Garrison.

With only a few weeks more to go before the race is over, the teams are fighting hard for the silverware. Navy are out in front with the Bays right on their heels, while Saanich are in third position, a few notches behind the second-place occupants.

Teams follow:

Hudson's Bay—Shrimpton, G. Davies, Tupman, Cull, Wright, Oakman, John Taylor, Fish, Woodley, Small and D. Davis.

Saanich United—Tooby; Ash and Cann; A. Spellar, Moir and Stonier; Ewing, Spellar, Burns, Wyatt and Brown. Reserve, Ward.

Walter and Horton Are Eliminated

MIAMI, Fla, March 10 (AP).—William Macfarlane and Wiffy Cox scattered birdies today to upset Walter Hagen and Horton Smith, one up, in the thirty-six-hole semi-finals of the $5,000 international four-ball matches.

Gene Sarazen and Johnny Farrell, favorites, had comparatively little difficulty in taking their round from Tony Manero and Densmore Shute, 4 and 3. A gallery of 1,000 watched the play.

Macfarlane and Cox will meet Sarazen and Farrell in the thirty-six-hole final round tomorrow.

Monarchs of Sport Meet

MAX Schmeling, world's heavyweight champion, and Bobby Jones, America's premier golfer, meet for the first time at East Lake, in Atlanta, where Bobby had an engagement to play golf. Schmeling's one ambition is that some day he will be able to score less than a 100 in golf.

Boston Icemen Fail To Break 3-3 Score In Bruising Tussle

Overtime Session Played, But Both Teams Hang on Doggedly Without Gaining Victory—Canadiens Nose Out Hawks, 2-1, on Home Ice—Senators Down Quakers

Rangers Beat Falcons, 3-2

BOSTON, March 10 (AP).—Boston Bruins gained their fourth consecutive American Division National Hockey League championship, here, tonight by coming from behind late and tying the speedy Toronto Maple Leafs at three-all. The game, forced into overtime, was probably the most spectacular hockey contest ever played in this city.

The Bruins uncorked a terrific overtime drive, and quick thinking by hockey-wise "King" Clancy prevented them from getting a well-earned victory. On the face-off, ordered directly in front of the Toronto net, Cooney blazed the puck into the net. After the red light flashed, Clancy dashed over to the referee, Bill Shaver, and reported he was offside on the play. That official ordered another face-off, but Weiland was beaten on it.

Summary

First Period—1, Toronto, Bailey (Horner-Day), 14:21.

Second Period—2, Boston, Owen (Chapman), 10:31; 3, Toronto, Conacher (Horner), :04; 4, Toronto, Blair (Day), 9:10.

Third Period—5, Boston, Weiland, 12:35; 6, Boston, Weiland (Shore-Owens), 17:53.

Overtime Period—No score.

RANGERS BEAT FALCONS

NEW YORK, March 10 (AP).—New York Rangers destroyed all but the last mathematical chance that Detroit Falcons may get into the Stanley Cup play-offs by defeating their rivals, 3 to 2, in a stirring overtime National Hockey League battle tonight. Seven points behind, the Falcons must win all of their four remaining games, while the Rangers lose the two they have left, if Detroit is to reach the championship series.

Bun Cook gave the Rangers their first goal on brother Bill's pass in the second frame. In the third period, a lucky goal, credited to Paul Thompson, made it 2-0. The puck caromed off Reg Noble's stick into the net. Seven minutes after the second goal, Noble engineered a pass to George Hay for a Detroit counter. Herb Lewis evened the score in two more minutes.

The overtime session was almost ended when Bill Cook and Frank Boucher got together on a great passing play and Cook pushed the puck through Goalie Dolson's legs for the winning goal.

Summary

First Period—No score.

Second Period—1, Rangers, F. Cook (W. Cook), :27.

Third Period—2, Rangers, Thompson, 5:25; 3, Detroit, Hay (Noble), 7:00; 4, Detroit, Lewis (Newman), 2:17.

Overtime Period—5, Rangers, W. Cook (Boucher), 8:26.

CANADIENS WIN

MONTREAL, March 10 (CP).—Despite the absence of Howie Morenz, star centre player, Canadiens tonight outplayed Chicago Black Hawks, who hold second place in the American section of the National Hockey League, and handed them a 2-1 defeat.

Canadiens' subs played a brilliant game, back of the experienced direction of Aurel Joliat. The Redshirts showed a good edge on the play, and the masterly net minding of Chuck Gardiner, in the Hawk nets, spoiled many goals for the flashing Frenchmen, who swarmed in from all angles. The Chicago second line, with Tommy Cook, Arbour and Mush March, proved more of a threat than their starting string. Ripley also turned in a sparkling game.

Summary

First Period—Canadiens, Lepine (Joliat), 11:14.

Second Period—2, Chicago, Couture (Romnes-Gottselig), :55.

Third Period—Canadiens, Wasnie (Burke), 15:23.

SENATORS DOWN QUAKERS

OTTAWA, March 10 (CP).—In a battle of the National Hockey League's tailenders, Ottawa Senators trounced Philadelphia Quakers, 5-3, here tonight, but it took a stubborn overtime fight to accomplish the feat.

Quakers took their opposition by surprise to send home three goals in the opening period without a reply from the Senators, but from then on Senators had the situation in hand. Art Gagne rifled home a brace of tallies in the second frame; Danny Cox knotted the score with a goal in the next frame, and the overtime play, scintillating as compared with the hockey earlier dished up, produced the winning goals through Finnigan and Lamb.

Summary

First Period—1, Philadelphia, Howe (W. Kilrea), 7:45; 2, Philadelphia, Shields (Milks-Barton), 6:00; 3, Philadelphia, Barton (Jarvis), 2:45.

Second Period; 4, Ottawa, Gagne (Cox-Touhey), 1:30; 5, Ottawa, Gagne (Cox-Touhey), :30.

Third Period—6, Ottawa, Cox (Gagne), 17:15.

Overtime Period—7, Ottawa, Finnigan (H. Kilrea), 3:45; 8, Ottawa, Lamb, 5:50.

JURADO GIVES PRINCE LESSON

Argentine Golf Pro Instructs Heir to British Throne Before Match

MAR DEL PLATA, March 10 (AP).—While the Prince of Wales was taking a respite from official functions for a golf lesson and a serious match with three male companions today, his younger brother, Prince George, played nine holes with a girl golfer.

After the match, the younger prince, who is spending several days with his brother here before returning to Buenos Aires to open the British trade exposition, Saturday, went with his companions to the clubhouse for tea. There he was besieged by a crowd of feminine admirers, who surrounded him.

The Prince of Wales received a lengthy lesson from the Argentine professional, Jose Jurado, but he lost his game. The British heir and another player were beaten, 4 and 3, by the instructor and a colleague in a best ball match over eighteen holes.

Jurado later said his royal pupil had great promise. During the lesson he placed greatest emphasis on the iron shots.

Slide Ball Brought to The Majors

WINTERHAVEN, Fla., March 10 (AP).—Stewart Bolen, left-hander drafted by the Phillies from Baltimore, is bringing something new to the majors—a "slide" ball. He says it neither breaks like a curve, drops like a nuckler or hops like a forker; just takes a sudden, sidewise slide when it reaches the batter.

"Even the umpires miss that one the first time they work behind me," Bolen said. Manager Shotton thinks the "slide" has possibilities.

AL BROWN SCORES TECHNICAL K.O.

MANCHESTER, Eng., March 10 (AP)—Panama Al Brown, negro bantamweight, won a technical knockout victory over Willie Farrell, English boxer, in the third round of a scheduled fifteen-round match last night. Brown weighed 122½ pounds, one-half pound over his matched weight, and lost a forfeit he had posted.

LONDON WINS AGAIN

MEMPHIS, Tenn., March 10 (AP). Jimmy Londos, recognized in some states as heavyweight wrestling champion, defeated George Manish, Australian grappler, here last night. Manish was unable to continue after Londos pinned him in forty-five minutes.

King Tut Goes Under Knife at Mayo Hospital

ROCHESTER, Minn., March 10 (AP).—Henry Tuttle, of Minneapolis, known in the fight ring as "King Tut," underwent an operation for appendicitis at Mayo clinic here today.

According to Dr. J. Pemberton, operating surgeon, Tut might have had a ruptured appendix within a short time had the operation been put off.

As a result of the operation Leo Leavitt, one of Tut's managers, announced all bouts in which the fighter had signed will be canceled. Tut will resume active work for [illegible] than a month.

Draw Released for First Rounds of Macauley Meet

Divot-Diggers Will Start Competition Sunday in Championship Flight for Laurels—Wallace to Meet Geddes and Burns Faces Cowden

Pairings for the first rounds of the Macauley Golf Club championship were released yesterday by Secretary Major Sisman. Competitors in the championship flight will start match play Sunday morning, while those in the first to the seventh flights are asked to have their first round matches concluded by Sunday.

After burning up the layout last Sunday in the qualifying round with a beautiful 72, after a mediocre first nine holes, Norman Wallace, former champion, is a hot favorite to mow his way through the field to the laurels. Wallace will be opposed by A. Geddes in the first round. The young Macauley youth is playing sound golf at present and will be a hard man to beat this Spring and Summer in the various major titular meets.

Jim Burns, who checked home in second place in the medal round with a good card of 76, will face T. Cowden, while other strong players such as Charlie Christopher, Ralph Fromson, Jim Burden and Freddy White will face stiff opposition. Christopher will match strokes with another youngster, "Sonny" Whitlaw, who swings a mean club from tee to green and may have something to say regarding the whereabouts of the title.

The complete draw follows:

Championship Flight

9:00—N. Wallace vs. A. Geddes.
9:05—H. P. Pigot vs. F. White.
9:10—C. H. Christopher vs. R. Whitlaw.
9:15—J. F. D. Morten vs. J. Burden.
9:20—R. Fromson vs. E. D. Freeman.
9:25—Play-off vs. A. Frame.
9:30—F. Morgan vs. J. Morgan.
9:35—T. Cowden vs. J. Burns.

Second Flight

F. Hobson vs. F. Smith.
W. Sharp vs. G. Jones.
A. C. Smith vs. Play-off.
A. L. Evans vs. J. M. Simpson.

Third Flight

A. G. Fulmer vs. J. Gow.
J. R. Stone vs. D. Firth.
F. J. Nobbs vs. H. T. Fairs.
A. E. Evans vs. A. E. Collins.

Fourth Flight

E. Shadbolt vs. W. D. Warder.
E. Durling vs. G. Redhead.
A. Little vs. F. Brawn.
J. G. Smith vs. A. Roberts.

Fifth Flight

C. W. Wilson vs. Major F. Warner.
D. Cavaye vs. T. Bradley.
A. Brakes vs. W. Okell.
B. Waude vs. E. Stewart.

Sixth Flight

A. E. Slocomb vs. J. W. Wedderburn.
F. J. Sehl vs. L. Williams.
F. J. Applegate vs. J. Kennedy.
A. J. Maynard vs. J. P. Owens.

Seventh Flight

G. H. L. Fairchild vs. J. W. Rawlinson.
H. S. Morgan vs. R. A. Willcox.
A. M. McKierahan vs. Dr. A. B. Hudson.
H. Firth vs. C. S. Brown.

GAINS KAYOES CHARLIE SMITH

Canadian Heavy Makes Short Work of British Boxer—Will Meet Scott Next

LARRY GAINS

Of Toronto, Canadian heavyweight, who scored a knockout over Charlie Smith, English fighter, in the ninth round of a fifteen-round bout. Gains is now expected to meet Phil Scott, British heavy champ.

CURTIS CUP RUGBY

Results of the first round of the Curtis Cup Rugby series, played at the various school grounds recently, follow:

St. Michael's, 8; Oaklands, 14. Monterey, 12; University School, 3. Boys' Central, 15; Sir James Douglas, 0.

SALE!
Big Bargains in Rebuilt Bicycles
Get Yours Now! Special Prices!
Plimley & Ritchie, Ltd.
"Better Sporting Goods"
611 View (Arcade Bldg.) E 2113

Men's New Hats
Smartest Shapes ,, Spring Shades
Price & Smith, Ltd.
614 Yates Street

DAVE FYVIE
Never advertises that he sells $65.00 suits for $45.00. It just isn't possible. But your dollar gets a hundred cents of value at
FYVIE BROS.
817 Gov't St. "The Tailors" Phone E 1622

"The World's Favorite"
LOUIS ROEDERER CHAMPAGNE
Only the finest selected grapes are used

This advertisement is not published or displayed by the Liquor Control Board or by the Government of British Columbia.

...advertisement is not published or displayed by the Liquor ...ntrol Board or by the Government of British Columbia.

BRIDGE MAY RUIN TRADE

Residents of New Westminster Oppose Any Crossing of Fraser at Ladner

REQUEST IS MADE TO AMEND CHARTER

The statement was made to the private bills committee last night that if the bridging of the Fraser River below the present bridge by a low level structure were allowed some of the large shipping companies would cut off using the port of New Westminster. A very strong argument was put up against the allowing of any such a bridge by various bodies representing New Westminster and the surrounding country.

The matter came up on the application of the Fraser River Bridge Company to amend its charter granted in 1927, so as to allow of readjustments in the rates to be charged for the use of the bridge when built. The rates would be increased in a few instances and reduced to the residents of the municipalities which would be making frequent use of it.

This afforded the opportunity for a general discussion of the whole situation with regard to the charters held by two companies which were granted the right to construct bridges there in 1927. W. G. McQuarrie, representing the opponents of the proposal to build a bridge below the present Fraser River bridge, said that he lamented the fact that there had not been the interest aroused originally when the charters were going through the House so that they might have been opposed.

The Ladner Bridge Company, the other holders of a charter, opposed the application of the Fraser River Company, stipulating that it was prepared to forego the construction of a bridge at Ladner and endeavor to make arrangements for the construction of a joint passenger and railway bridge nearer Port Mann, above the present bridge, which would be in keeping with the sentiment of the residents of the district.

The matter was discussed from 8 o'clock until the time of the sailing of the steamer for the Mainland, when the large delegation from New Westminster and vicinity left for their homes.

The matter is now in the hands of the committee for consideration, preparatory to reporting to the House for or against the proposed amendment to the charter.

MILLIONS MADE BY JOBBERS ON PRAIRIES, COMMITTEE IS TOLD

Continued from Page 1

future. Col. F. Lister presided.

W. G. Littlejohn, Creston, described factors which made that easterly area of the province distinct from other fruit and vegetable centres. He opposed central selling or compulsion.

Creston, said Mr. Littlejohn, markets 250 cars of produce in a year, mostly in the Crow district and on the Prairies. The Growers Sales Act would remove advantages now enjoyed by the area, without any return in benefits, he considered.

INVITING DISASTER

Leopold Hayes, Kelowna, said in his opinion introduction of compulsory selling in the Interior would invite a disaster for the growers more severe than anything yet experienced. He advocated support of the independent plan of voluntary co-operation, with distribution of market advices on the Washington state scheme.

Mr. Hayes stressed the point that the proposed Growers Sales Act would "scrap" existing marketing connections, many of which were being pioneered on a cash basis. Further experiments with compulsory legislation would discourage the growers, many of whom were about ready to quit, he asserted.

Capital would be required to take care of plants closing down, under the proposed plan of compulsory sales, Mr. Hayes continued. Interested in grape growing, he said this field had a bright future in the province for farmers who could devote a small acreage to vineyards in supplementing fruit growing.

W. A. Caldwell, of Summerland, told of his experiences in co-operative movements in Manitoba and this province. Co-operative moves, he asserted, grew topheavy with officials on salary, and tended to the point where the "tail wags the dog."

Mr. Caldwell advocated a voluntary sales plan, with development of business on a cash basis. He recommended development of several lines by each grower so that there would not have to be dependence on one variety of crop.

PRAIRIES WOULD RESIST

All the witnesses stressed the point that prairie opposition would develop to any monopolistic control of commodities in British Columbia. Such a plan, they said, would lead to early repeal of tariff measures now giving the growers of the province some advantage on these markets.

S. B. Snider, of Summerland, wrote the committee stating that he had his fruit practically on contract for the coming season. Any law that would operate to prevent him from making delivery under this arrangement would be in restraint of trade, he warned.

M. Hereron, Kelowna, said the Growers Sales Act would put him out of business entirely. Operation of the Produce Marketing Act had already caused him serious losses, he averred.

WOULD FILL JAILS

"It is not the farmers who are asking for this thing—it is the officials," Mr. Hereron continued. If the central selling bill was made law the jails would be speedily filled up with pactical farmers who could not afford $1,000 in fines, he said. "We are out for freedom, and we are going to get it," Mr. Hereron asserted.

It had been represented, he continued, that 90 per cent of the farmers wanted the central selling plan. This, he asserted, was entirely incorrect. The farmers, he said, did not want the plan and would not have it. "I hope," he concluded, "you will kill this murdering plan right here."

LARGE RANCH HEAD

F. E. R. Wollaston, manager of the Coldstream Ranch near Vernon, took the stand. The apple output last year on the ranch had been 2,157 tons, he said. It was an invariably practice of the ranch to sell hay and other products for cash. With fruit, he said, it was different, and growers had been prevented from selling their fruit by the actions of the Committee of Direction.

Mr. Wollaston, who is manager of one of the largest individual ranches of the province, described vividly the conditions affecting fruit marketing in the last ten years. The protection of a surplus crop was a highly dangerous practice, and always failed in the end, he observed. There was no known way of protecting inefficient farming, he said.

Operations of the committee, he continued, had cost the growers he represented at least $250,000.

The Coldstream Ranch places its surplus apples in cold storage, filling orders from this source as they develop. Macintosh Reds stood up well in storage, he added, in reply to questions.

DISPROPORTIONATE VOTING

Mr. Wollaston contrasted the position of the Coldstream Ranch, which operates 460 acres in fruit, employs from sixty to eighty employees on a daily average, and pays $30,000 in taxes yearly, with a grower on two acres, intermittently worked, who would, under the Black plan, have the same vote on the passage of the Growers' Sale Act as to the creation of a commodity district. If the Government countenanced the setting up of a monopoly, he warned, it would be responsible for the results that would follow.

"The suggestion is that another law be passed—and we can't turn around for laws now," Mr. Wollaston remarked. Action to remove some of the laws would be of more interest to the farmer, he said. His view, as manager of the largest mixed farm in Canada, was entirely opposed to any further compulsion, he continued.

Mr. Wollaston said the Coldstream Ranch had pulled out 500 acres of orchard, of varieties not easily marketable, and that this course was open to others. If the committee wanted the views of the small growers it would have to send a traveling committee into the area, he advised, as farmera lost money every time they were called away from their farms.

Mr. Wollaston supported the view that grapes did well in British Columbia, and this would prove a lucrative possibility for supplementing other fruit production.

If a special freight rate could be secured on open boxes of apples to the prairies, much good would result, Mr. Wollaston concluded.

J. E. Reekie, Kelowna, stated his objections to central selling. It was "unsound and dangerous," he said, supporting much that had already been said. The history of centralization, he said, showed competition was eliminated, and growers eventually lost all control of the product their labor had grown. Fear of prairie reaction to any fruit monopoly in British Columbia was genuine and well-grounded, he stated.

Central selling, said Mr. Reekie, might mean a rich harvest for lawyers in the courts, but could mean little but further distress for the farmers themselves. He advocated the proposal of the independent growers, based on publication daily of fruit sales and prices.

Government Commended—Commending the Government on its announced policy of economy, and urging that every available means of reducing expenditures be exercised this year, a delegation from the British Columbia executive of the Canadian Manufacturers' Association, waited on the Cabinet yesterday. The delegation was headed by T. S. Dixon, chairman of the group, who was accompanied by F. C. Brown and H. R. McMillan, of Vancouver, and J. L. Beckwith and W. A. Jameson, of this city. Increased taxation, the delegation pointed out, would militate against success of British Columbia products in foreign competitive markets.

Connoisseurs Will Tell You
that the richest wine of all is Port and they will add
CONVIDO PORT
is the noblest Port of them all. There is a reason. Bottled by the same firm in Oporto (Warre & Co.) since 1670 and always aged 30 years in wood before bottling.
In bottles only. Never sold in bulk. Ask for Convido.

This advertisement is not published or displayed by the Liquor Control Board or by the Government of British Columbia.

Times of Winning Shell in Rowing Race to Be Taken

PUTNEY, England, March 10 (CP).—For the first time in the 102 years' history of the Oxford-Cambridge boat race, the times of the leading shell at Hammersmith Bridge and the winning post will be taken during the race on March 21 by two old Blues, selected by the presidents of the Oxford and Cambridge University Boat Clubs.

Hitherto the umpire has been the only official appointed, and times taken by newspapermen have been accepted as official. Appointment of timekeepers was requested by an organization called "All-England Sporting Test," promoting a sweepstake.

A small sensation was caused today when C. M. Fletcher was displaced from No. 3 position in the Cambridge shell, to make room for Symonds.

SLAVERY NOT ABOLISHED

Mrs. J. A. Wilson Tells Women's Canadian Club About League of Nations

BIG DIFFICULTY IN SUPPRESSING OPIUM

The world's production of opium is ten times greater than is required for the world's legitimate needs; and slavery, of which the world was supposed by many to have been freed many years ago, still claims its millions of victims. These two problems, however, are among the many with which the League of Nations is concerning itself, Mrs. J. A. Wilson, of the central executive of the League of Nations Society in Canada, and president of the Ottawa branch of the organization, told a big audience of Women's Canadian Club members at the Empress Hotel yesterday afternoon.

Speaking on the subject of "International Action to Cure the World of Opium and Slavery," Mrs. Wilson paid a great tribute to the manner in which the nations were co-operating for the suppression of these and related evils. Under the aegis of the League of Nations, a gigantic effort was being made to promote the peace and happiness of the world, and, although many still questioned the efficacy of this body, the world's improved condition was absolutely astounding as compared with even ten years ago.

HEALTH PROBLEMS

Mrs. Wilson began by telling about the measures which had been taken toward the eradication of disease, particularly those directed at the overcoming of the devastating epidemics which had, from time to time, taken such a heavy toll of lives.

Something was told of the work, which had its inception at Geneva, of the Epidemiological Institute at Singapore. The great value of this was recognized by all the leading medical men and sanitary experts of the world. Intensive study was also being made of diseases peculiar to particular nations, and among these might be numbered cancer, which was now known to be more prevalent among the Nordic and Anglo-Saxon races than among the peoples of the Mediterranean countries. Canada was supplying some valuable information on the subject of tuberculosis. A tremendous exchange of information and ideas was taking place between the medical men of different parts of the world, and international standards in serums and other laboratory products were being created. Tribute was paid to the eighty-three doctors who undertook the stupendous task of vaccinating the major part of the 750,000 refugees who came from Asia Minor during the postwar period.

SLAVERY

Slavery was shown to be by no means lifted from the world when Mrs. Wilson cited the case of Abyssinia with its 2,000,000 slaves, many of whom were "chain-bound, half starved and beaten." Liberia ("the country of the free") also suffered from the active slavery conditions, and Borneo, China, and other countries had slaves. The League of Nations was not only actively engaged in efforts to rid the world of this form of slavery, but of the white slave traffic also.

OPIUM

Up to 1913 only eleven countries had signed the anti-opium pact. The League of Nations had tackled the question under its covenant, and the co-operation of many countries was being met in so far as they were able to cope with the big interests. But there were great problems every time the question of reduction in the amount of production was faced, the lucrativeness of the traffic and human greed being the two greatest. The production of opium was particularly lucrative to India and China, so much so in China that, in some areas where the people were actually starving for want of food, the fields which might be given up to the growing of grain were instead taken up with the poppy.

Miss Crease moved the vote of thanks to the speaker, who was presented by Mrs. Scurrah, president of the Women's Canadian Club, with a copy of the club book, "Pioneer Women of Vancouver Island." As a native daughter of Victoria, Mrs. Wilson was undisguisedly delighted with this souvenir.

Another delightful feature of the afternoon was the group of piano numbers by Mrs. Harty Morden, a very accomplished pianist, who played the Andante Finale (for left hand) from "Lucia di Lammermore," the romantic "Etude in D Flat" of Liszt, and as an encore, "The Dance of the Sprites."

JAPAN EXPECTED TO OFFER NO OBJECTIONS TO NEW NAVAL PACT

PARIS, March 10 (AP).—Japan is expected in international circles here to offer no serious objections to the naval accord reached by France, Great Britain and Italy. It is believed Japan will endorse the agreement, but perhaps with some reservations.

It is also believed here that the nations concerned, including Japan and the United States, will find it necessary to convene a brief five-power naval conference to consider details of the accord and link them judicially with the Washington and London naval treaties.

Dr. Dearmer Appointed Canon of Westminster

LONDON, March 10 (CP).—Rev. Dr. Percy Dearmer, M.A., has been appointed Canon of Westminster, it was announced today. The position was formerly held by Ven. Robert Henry Charles, who died recently. Dr. Dearmer, widely known as an author, has been lecturer in arts at King's College since 1919.

RUGBY PRACTICE

The J.B.A.A. senior Rugby fifteen will hold a special practice this evening at the Oak Bay Park, at 5:30 o'clock. All members are urged to attend, as it will be the final workout before the championship fixture, Saturday, against the Canadian Scottish.

BOWLING

SENIOR FIVEPIN LEAGUE

COLONIST TYPOS

A. Anderson	222	198	186	604
J. R. Beas	95	141	166	402
H. Buckie	209	176	147	582
W. E. Dunn	162	265	251	698
J. Hough	165	179	157	521
Totals	893	957	957	2807

POODLE DOG CAFE

C. Bentley	125	243	180	548
M. Dunnett	198	164	182	544
H. Short	166	177	86	459
Low score	65	141	157	363
S. Nelson	160	153	203	516
Totals	784	878	818	2460

HUSKIES

W. Norris	218	261	187	667
R. Laughton	213	231	200	644
H. Moulton	218	176	218	610
G. Wilkinson	195	274	176	645
J. Huxtable	151	221	188	560
Totals	997	1166	969	3126

B.C. TELEPHONE

J. McLennan	240	260	216	716
F. Young	146	176	170	466
J. Howell	187	190	218	592
T. Johnston	225	269	218	732
A. Harness	262	213	261	726
Totals	1072	1108	1060	2262

RAMSAY MACHINE

C. Savage	157	2[illegible]	205	688
W. Plater	204	144	259	607
F. Ackerman	237	158	240	635
C. S. Rodway	177	210	146	533
T. Nute	197	211	200	608
Totals	972	947	1050	2969

TIMES

A. Porter	162	207	206	575
S. Jenkins	206	308	255	769
L. Colton	177	268	230	676
I. Donaldson	198	220	218	644
L. Fox	223	150	188	561
Totals	966	1152	1096	3224

COLONIST COMPOS

D. Clarke	191	167	197	575
D. Fairfull	228	152	146	527
Low score	107	122	111	340
A. Benn	187	218	156	641
H. Buckle	122	202	161	495
Totals	825	882	771	2478

MODERN SHOE CO.

L. Pollard	194	267	169	640
G. Hunter	107	228	111	457
D. Porter	120	122	145	267
F. Grossmith	159	194	152	606
J. Pollard	203	183	217	602
Totals	783	1025	784	2592

UNITED TYPEWRITER

O. Kennie	225	194	217	636
H. Fennell	229	176	228	633
J. Bethell	202	325	168	716
A. Cann	158	174	211	544
L. Cann	160	161	158	479
Totals	1075	932	1002	3009

ELKS

L. Woodhouse	...	194	209	402
W. Marshall	218	168	176	582
J. Lee	224	156	232	614
J. Oddy	192	231	...	422
J. Hodgins	176	...	143	319
A. Falk	198	135	147	480
Totals	1106	886	907	2901

NEW ENGLAND CAFE

L. Young	156	170	201	527
A. Martin	214	161	229	694
F. Welsh	174	169	185	526
C. Richardson	247	141	161	539
Totals	791	651	746	2266

COLONIST SCRIBES

Defaulted.

BAPCO FIVEPIN LEAGUE

CLEAN-A-FLOORS

A. Delahay	182	212	162	666
W. Harkness	188	166	219	673
J. Hunter	200	205	133	538
E. Lindley	232	204	211	648
R. Reid	118	174	162	454
Totals	921	961	887	2769

SHINGOLEENS

T. Brown	181	186	124	501
W. H. Lawson	213	189	157	559
Mess	128	142	170	426
A. McIntyre	196	229	189	614
R. L. Shaw	201	181	172	554
Totals	917	927	822	2666

BAPCO 59'S

M. Doyle	180	187	149	526
B. Green	82	128	153	282
E. Naylor	168	160	180	508
H. Pollard	201	159	206	566
G. Leckie	202	166	168	536
Totals	833	810	856	2499

SATIN-GLOS

E. Aubel	137	201	174	512
L. Brighton	163	167	203	522
K. Scott	226	138	153	617
F. Pearce	256	207	183	646
A. Stewart	140	126	177	442
Totals	922	838	890	2651

ASPHALTUMS

R. Morris	188	127	165	490
P. Lawson	126	266	136	558
J. Lorimer	176	236	138	548
L. Cox	180	170	149	496
G. Leeming	153	225	171	549
Totals	832	1063	759	2644

IRONITES

H. Williams	208	175	220	603
L. Sharp	188	168	133	489
C. Doidge	144	118	184	447
M. Wood	118	138	143	394
D. Porter	168	181	207	546
Totals	813	778	887	2479

(Ladies)

PORCELITES

D. Vye	100	118	102	220
P. Cambrey	126	130	130	3[illegible]
A. Warburton	115	103	125	353
H. Pennerty	128	151	102	378
A. Applegate	170	122	125	426
Totals	636	625	604	1864

PRUDENTIALS

K. White	156	118	140	414
J. McNaught	...	...	102	102
D. Cook	109	66	...	204
P. Foote	120	177	100	407
L. Delahay	124	107	82	312
H. Harkness	136	177	157	470
Totals	656	674	561	1810

WOMEN'S FIVEPIN LEAGUE

COZY GLOWS

Miss D. Swayne	113	118	153	384
Miss K. Hall	117	104	129	350
Miss D. Schramll	80	105	88	273
J. Loudoun	87	121	150	288
L. K. O'Neill	243	218	167	618
Totals	640	671	679	1990

MAZDAS

Mrs. A. A. White	128	138	100	367
Miss M. Tindall	80	107	82	289
Miss M. Chadwick	127	156	82	378
D. Marchant	143	151	100	394
A. A. White	169	211	150	550
Totals	877	764	534	1978

RADIANT FIRES

Mrs. L. O'Neill	92	61	74	227
Miss M. Flack	66	85	57	208
Miss L. Nock	102	102	108	212
N. Flack	181	169	171	521
K. Easton	82	162	128	282
Totals	524	578	548	1651

HOT POINTS

Miss E. Gioima	115	132	169	416
Miss E. Crose	164	105	136	435
Miss V. Nute	109	127	81	227
J. Flack	186	162	82	432
C. T. Teasdale	107	187	125	418
Totals	711	714	604	2029

SERVICE CLUBS' LEAGUE

GYROS

Bowden	147	142	160	450
Glasan	105	177	154	436
Webster	112	146	167	425
McInnis	157	145	195	487
Low score	128	87	122	268
Totals	647	707	809	2162

KIWANIS "B"

W. Revercomb	125	134	126	395
P. Gill	184	171	145	489
B. Johnson	125	97	162	384
R. Mackenzie	169	117	161	427
Vic King	174	125	123	482
Totals	767	694	717	2178

KIWANIS "C"

Waters	120	116	108	333
Brown	117	113	132	362
Duncan	151	162	121	444
Luney	118	88	102	218
Foot	...	81	116	207
Totals	818	578	589	1682

KIWANIS "A"

Le Lacheur	142	167	188	496
Trotter	153	128	177	458
Spence	138	132	150	421
Stuart	177	162	197	536
Totals	611	590	712	1912

REVELLERS

C. Newbury	101	124	131	356

MOTOR LEAGUE (continued from Senior Fivepin)

D. Bissell	111	122	148	391
S. Hearn	118	126	114	352
M. Lawson	118	127	139	381
E. McConnan	180	148	120	448
Totals	617	660	652	1929

ROTARY

C. Penser	138	175	150	472
N. Lamont	122	127	128	285
W. Kennie	160	162	143	464
C. Armistead	141	212	187	511
J. Johnson	114	122	133	380
Totals	695	800	717	2212

MOTOR LEAGUE

MOTOR HOUSE

Eastwood	134	142	124	410
Williams	150	146	125	424
Tripp	116	138	183	437
Hickling	121	141	139	401
Walton	156	232	205	592
Totals	676	800	786	2265

HUMPHRIES MOTORS

E. Wilkinson	152	121	172	446
N. Goyette	164	135	148	467
A. E. Humphries	167	166	157	478
E. Miles	134	131	158	410
W. Moore	171	152	169	493
Totals	789	705	801	2295

NATIONAL MOTOR "B"

J. Stewart	126	130	105	361
A. Williams	114	107	131	252
D. Todd	184	178	123	493
H. Robson	118	164	133	415
H. Hill	155	122	128	412
Totals	...	...	...	2024

H. A. DAVIE, LTD.

W. Talbot	154	190	146	500
E. Kenney	116	125	147	290
F. Hallier	108	160	124	283
A. Longhurst	88	80	86	282
Low score	114	107	105	226
Totals	...	...	...	1850

RACING

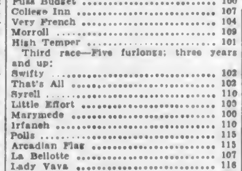

OVERNIGHT ENTRIES

First race—Five and one-half furlongs; three years and up:

Gold Cord	110
Ruth C.	110
Shasta Dawn	105
Ahtram	105
Bonnie Kay (a)	110
Malover	105
Geheim	110
Maryetta	110
Idealia	110
Colonel's Daughter	110
Shasta Nun	110
Woodfay	110
Kentle	105
Florence Dolan	110
Dorothy Mac	105
Nama	116
Circuit	105
Woodface (a)	110

Second race—Seven furlongs; three-year-olds:

Advertiser	102
C. Earl Pat	106
Mary o' Scotland	89
Mary Ream	95
Sun Thrills	87
Merrisan	97
Shasta Cloud	100
Publicstion	102
Sir Cho Cho	102
Now Mama	102
Blind Luck	106
Blueberry	106
Lieut. Kelly	103
Puss Budget	100
College Inn	107
Very French	104
Morroll	109
High Temper	101

Third race—Five furlongs; three years and up:

Swifty	102
That's All	102
Syrell	110
Little Effort	105
Marymede	100
Irfaneh	110
Polls	115
Arcadian Flag	115
La Bellotte	107
Lady Vava	116
Winso	107

Fourth race—Four and one-half furlongs; two-year-olds:

Witeon (b)	112
Bissella (b)	112
Golden State (d)	110
Miss Morocco (d)	107
By Wire (c)	106
Sharp Thoughts (b)	112
Deserette	103
Fred Almy	112
Padrone	110
King Caress	112
Captain Danger (c)	103

Fifth race—Six furlongs; three-year-olds:

Morheart	106
Martha Mae (e)	100
Miss Baggage (e)	103
My Shot	105
Forty-Niner	112
Wee Drop	97
Miss Cheyenne	100

Sixth race—Mile and one-sixteenth; three-year-olds:

Malicious	112
Oui Monsieur	117
Shasta Star	105
Tanist	107
Swatter	108
Annan	108

Seventh race—Mile and one-eighth; three years and up:

Athens	105
Mi Companero	107
Shasta Sheik	101
Ramona S.	105
Post Paid	105
Texas Longhorn	107
Athelrain	107
Olive Dexter	100
Coat o' Mail	107
Nihil	112

Eighth race—Mile and one-sixteenth; three years and up:

Shasta Bally	102
Pepper Shot	114
Sweet Money	100
Sweeping Ray	107
Wickiwack	109
Beanie	109
Manoa	107
Ringman	102
Big Joke	103
Clermont Jr.	109
Gold Hills	109
Mabel Basil	100
Ida Fitzpatrick	107
Parnell	109
Cup Bearer	106
Tommy McComb	103
Golden Coina	109
Escapader	107

Weather clear; track fast.

Three tons of bread for soldiers were destroyed in a fire at Swaythling, England, recently.

New Value
New Improvements
New Models
Majestic
"Mighty Monarch of the Air"

$120.00
A genuine Superheterodyne with tone control and all the latest improvements.
ON EASY TERMS
KENT'S
641 Yates St. Emp. 6013

W. & J. WILSON
Men's and Boys' Clothes
Jaeger Woollens—Burberry Coats
Established 1862
1217 Government Street Phone G 5013

MARTELL
Three-Star
BRANDY
Established 1715
Highest quality Cognac, aged in wood.
Bottled in France

This advertisement is not published or displayed by the Liquor Control Board or by the Government of British Columbia.

Lamb's Rum
In Bulk and Cases
Fine Old Navy
(Ask the Sailors)
Golden Grove
(Ask the Doctors)
Shipped by Alfred Lamb & Sons
London, Established 1849

This advertisement is not published or displayed by the Liquor Control Board or by the Government of British Columbia.

To Love
Is An Instinct—
To Be Loved
Is An Art!
You'll See--

HOW it operates in this smart and scintillating comedy that sparkles with spicy dialogue.

DARING! DELIGHTFUL! AND SPICY!

Constance BENNETT

Mat. 35¢
Eve. 50¢

BEAUTIFUL, fascinating, she loved and was loved by many men except—her husband! How she outsmarted him is revealed in a spicy comedy of love, intrigue and jealousy.

IN
Sin Takes a Holiday

With Kenneth McKenna
And Basil Rathbone

— ADDED SOUND ATTACTIONS —

Johnny Burke In the All-Talking Comedy "His Price"

PARAMOUNT PICTORIAL
MOVIETONE NEWSREEL

"Midnight in a Toy Shop"
A Silly Symphony

BARGAIN MATINEE DAILY AT 12 NOON
Adults ...20¢ Children ..10¢

TODAY, THURSDAY, FRIDAY
DOMINION

Tides at Victoria

MARCH, 1931

Time of tides (Pacific Standard time), at Victoria, B.C., for the month of March, 1931.

Date	Time H.M.	Ht. Ft.	Time H.M.	Ht. Ft.	Time H.M.	Ht. Ft.	Time H.M.	Ht. Ft.
1 ..	10:12	9.2	.....	.....	.....	.....	19:09	1.2
2 ..	4:40	8.1	6:50	9.0	11:29	9.2	19:58	1.2
3 ..	4:10	7.9	7:54	7.1	12:35	8.9	20:58	1.8
4 ..	4:08	7.9	8:56	6.3	13:42	8.5	21:12	2.2
5 ..	4:14	7.9	8:37	5.3	14:50	8.1	21:51	3.1
6 ..	4:30	8.0	10:30	4.3	16:00	7.4	22:90	4.1
7 ..	4:50	8.3	11:27	3.7	17:45	7.0	23:05	5.3
8 ..	5:12	8.4	12:25	3.0	19:59	8.8	23:38	6.3
9 ..	5:35	8.5	13:39	2.8	.....	.....	.....	.....
10 ..	5:54	8.5	14:39	2.1	.....	.....	.....	.....
11 ..	6:05	8.4	15:39	1.9	.....	.....	.....	.....
12 ..	6:21	8.4	19:32	1.9	.....	.....	.....	.....
13 ..	6:29	8.5	17:30	2.0	.....	.....	.....	.....
14 ..	6:37	8.6	19:23	2.2	.....	.....	.....	.....
15 ..	6:50	8.4	8:30	7.3	16:36	7.6	19:09	2.5
16 ..	6:59	8.3	9:35	6.9	11:47	7.4	19:45	2.7
17 ..	9:58	7.8	9:50	6.4	12:43	7.3	20:18	3.0
18 ..	3:45	7.7	9:10	5.8	13:37	7.2	20:48	3.5
19 ..	8:39	7.6	9:34	5.2	14:28	7.0	21:17	4.0
20 ..	8:44	7.6	10:05	4.9	15:25	6.9	21:42	4.6
21 ..	8:34	7.7	10:40	4.2	16:31	6.7	22:04	5.4
22 ..	4:04	7.8	11:22	3.7	18:03	6.5	22:14	6.0
23 ..	4:11	8.0	12:09	3.2	.....	.....	.....	.....
24 ..	4:16	8.3	12:57	2.9	.....	.....	.....	.....
25 ..	4:35	8.5	13:49	2.6	.....	.....	.....	.....
26 ..	4:42	8.7	14:45	1.9	.....	.....	.....	.....
27 ..	5:10	8.8	15:44	1.6	.....	.....	.....	.....
28 ..	5:49	9.0	16:44	1.5	.....	.....	.....	.....
29 ..	7:50	9.2	17:40	1.3	.....	.....	.....	.....
30 ..	2:45	7.7	6:26	7.5	10:28	7.9	18:32	2.1
31 ..	2:26	7.6	7:14	6.4	11:50	7.6	19:20	2.7

The time used is Pacific Standard for the 120th Meridian west. It is counted from 0 to 24 hours, from midnight to midnight. The figures for height serve to distinguish high water from low water. Where blanks occur in the tables, the tide rises or falls continuously during two successive tidal periods.

The height is in feet and tenths of a foot, measured from the average level of low water.

To find the depth of water on the sill of the Esquimalt drydock at any tide, add 18.9 feet to the height of high water as above given.

To find the depth of water on the sill of the Sonshees drydock add 20 feet to the height of high water as above given.

Editor: "Did you make these jokes up yourself?"

"Certainly."

"Then you must be much older than you look."—Allt for Alla, Stockholm.

At The Playhouses

BEAUTIFUL STAR IN WITTY FILM

Constance Bennett Has Lead in "Sin Takes a Holiday" at Dominion

In the scintillating dialogue of Constance Bennett's new Pathe picture, "Sin Takes a Holiday," there is sparkling wit for which she is justly famous in private life.

With the support of Kenneth MacKenna, Basil Rathbone, and Louis Bartels, Rita La Roy, Miss Bennett plays the role of a quick-brain secretary to a rather world-weary millionaire attorney. They join in a marriage of convenience.

The story takes Miss Bennett to Paris, where, in the character of a charming wife, separated from her husband by 3,000 miles of water, she demonstrates with characteristic ability the known, but always interesting theory, that sex appeal is the thing that makes the world go 'round—sometimes straight, but more often crooked.

"Sin Takes a Holiday" will be shown at the Dominion Theatre for three days commencing today.

COLISEUM SHOWS GREAT PICTURE

Ruth Chatterton and Clive Brook Appear Together in Exceptionally Dramatic Production

The embattled lovers who stormed their way through "The Laughing Lady" and "Charming Sinners" will be seen again in another dramatic thunderbolt, "Anybody's Woman," showing at the Coliseum Theatre today. In case you haven't guessed their names—Ruth Chatterton and Clive Brook are the struggling pair of lovers. The reason why they have been selected again for the teamed roles in a dramatic production is that they seem to be the ideal couple for the type of play in which they are cast.

Of course you've heard of the author, Gouverneur Morris; likely you recall the story as "The Better Wife." And certainly you've heard of Mr. Lasky's lady directoral prodigy, Dorothy Arzner. Miss Arzner has accomplished another "Sarah and Son" which may have been made easy through the literary assistance of Zoe Akins, who wrote the screen play, a duty she acquitted also for "Sarah."

AMUSEMENTS

On the Screen

Capitol—John Boles in "Resurrection."
Coliseum—"Anybody's Woman," starring Ruth Chatterton.
Columbia—Eddie Dowling in "Blaze o' Glory."
Dominion—"Sin Takes a Holiday," featuring Constance Bennett.
Playhouse—Bessie Love in "The Girl of the Show."
Crystal Garden—Swimming, Dancing and Miniature Golf.

COLUMBIA THEATRE Eddie Dowling sings four stand-out songs in his newest all-sing, talking and dancing picture, "Blaze o' Glory," which closes today at the Columbia Theatre. They are "Doughboy's Lullaby," "The Red, Red Rose," "Welcome Home" and "Put Some Salt on the Blue Bird's Tail."

PLAYHOUSE THEATRE Metro - Goldwyn - Mayer's all-talking picture, "The Girl in the Show," now playing at the Playhouse Theatre, is rated as the most amusing "backstage comedy" ever written. It tells of the trials and tribulations of a stranded "Uncle Tom's Cabin" troupe. Attractive Bessie Love appears as "Little Eva," the fourth of her family. Raymond Hackett is "Simon Legree," and also "Eva's" heavy lover.

CAPITOL THEATRE Montague Glass, whose humorous writings make millions laugh daily, was enlisted to inject dialogue in "Resurrection." Edwin Carewe invited him to the set while making the Universal picture now showing at the Capitol Theatre.

ST. PATRICK'S DAY CONCERT TO BE HELD

The programme for the St. Patrick's Day concert to be held in the Royal Victoria Theatre on the evening of March 17 will be greatly enriched by the presence of the Countess Jean de Suzannet, who has just returned from California and has consented to sing. Among the other artists will be Mrs. Goodman, whose appearance in "Boccacio" gave so much pleasure to Victoria audiences, and Miss Dorothy Hartree, of whose record at the musical festivals Victoria is justly proud. In the selection of solos, Irish melodies will predominate, and a rare treat is anticipated. Instrumental numbers will be contributed in trio by Mrs. C. C. A. Warn, and Mr. and Mrs. E. Spencer, whose ensemble playing is always delightful, and enthusiastically received. Three of the finest men's voices in local musical circles will be heard in solos by Tom Kelway, Llewellyn Jones and Percy Edmunds. Mr. F. J. Sehl is to be congratulated upon the ready response of the musicians of Victoria in his task of arranging so delightful a programme.

HART HOUSE QUARTETTE WILL PLAY ON MARCH 25

The Musical Courier of January 24, in commenting on the recent appearances of the Hart House String Quartette in New York, says:

"The third of a series of the Hart House String Quartette's chamber music concerts drew a large and distinguished audience to Steinway Hall. The Toronto ensemble played with precision, clarity, beauty and volume of tone and dignified musicianship, qualities which have long since become synonymous with Hart House."

The quartette is now on its fifth annual tour of the larger Canadian cities, and finding, despite ordinary business depression, that the public's response to the more cultural music is rapidly increasing, as evidenced by the capacity audiences in the theatres and halls where it has been appearing.

The local concert is scheduled for one night only, in the Royal Theatre on March 25.

CHESTERTON TO SPEAK TONIGHT

Present Tour of United States and Canada Has Been of Interest to Thousands

Chesterton, the "English Crusader" who will give a lecture at the Royal Victoria Theatre this evening, is probably the greatest intellectual and moral stimulant in the world today. During his present lecture tour of Canada and the United States, his dynamic utterances have stirred people as never before, except in some great religious revival. Religious teachers, educators, students and public leaders have thronged to hear him, and in many cases his advice has been sought by groups of students who are in a maze as to what to think and believe in this restless age of uncertainty. Chesterton's is the voice above all others in the conflict of voices. His lecture on "The Ignorance of the Educated" has been selected by himself as being the subject he would best like to speak on before a Victoria audience.

STIRRING STORY OF LOVE AT PLAYHOUSE

Can a girl love two men at the same time and win, or must she make a final choice? In "Men On Call," tensely human audible screen story of the coastguard which Fox movietone brings to the Playhouse Theatre next Thursday, Mae Clarke is confronted with this perplexing situation. William Harrigan loves her as she is. A storm at sea brings the drama to a soul-stirring climax, which is only settled when Miss Clarke chooses between her suitors.

Radio Programmes

Summary of Schedule of Victoria and Other Pacific Coast Stations

CFCT, Victoria, B.C. (475.9m)
9:00 a.m.—Good morning programme.
8:15 a.m.—Mr. Harry Langley.
8:30 a.m.—Request music until noon.
12:00 noon—Quarter-hour programme.
12:15 p.m.—Slogan Contest.
9:00 p.m.—"The Sunset Hour."
7:00 p.m.—Light and Popular Hour.
8:00 p.m.—Classic Hour.
9:00 p.m.—Marionette Book Chat.

CJOR, Vancouver, B.C. (247.8m)
6:30 p.m.—Studio programme.
6:45 p.m.—Oppenheimer Bros.
7:00 p.m.—Studio programme.
7:15 p.m.—Alfredo Meunier.
7:30 p.m.—Ernest Colton.
7:45 p.m.—Alfredo Meunier.
8:00 p.m.—CJOR concert ensemble.
9:00 p.m.—Bud Reilly.

CKWX, Vancouver, B.C. (410.7m)
4:30 p.m.—Recordings.
5:00 p.m.—Music.
5:30 p.m.—Musical Crusaders.
6:00 p.m.—Borland programme.
6:30 p.m.—Studio programme.
7:00 p.m.—Empress programme.
7:15 p.m.—Uncle Jerry's Safety Club.
7:30 p.m.—Masterpieces of music.
8:15 p.m.—Quaker musical programme.
9:30 p.m.—British-Israel lecture.
10:00 p.m.—Songs for everyone.
11:00 p.m.—Ring-Em-In Club.
11:30 p.m.—Wednesday Night Frolic.

N.B.C.-KGO (379.5m; 790k)
9:00 a.m.—Vermont Lumberjacks.
9:15 a.m.—The Recitalists.
9:30 a.m.—Betty Crocker Gold Medal Home Service Talks.
9:45 a.m.—Morning Glories.
10:00 a.m.—Charlie Wellman, S. & W. Prince of Pep.
10:15 a.m.—Mary Hale Mazlin's Household Period.
10:30 a.m.—Woman's Magazine of the Air.
11:00 a.m.—Organ recital.
11:45 a.m.—Sisters of the Skillet.
12:00 noon—Edna Wallace Hopper, beauty talk.
12:15 p.m.—Western Farm and Home hour.
1:00 p.m.—Eastern School Symphony orchestra.
1:30 p.m.—Pacific Coast School of the Air.
2:00 p.m.—The Lady Next Door.
2:00 p.m.—Series of Talks.
2:15 p.m.—Soloists.
2:30 p.m.—The Vagabonds.
3:00 p.m.—Saltzman Restaurant orchestra.
3:30 p.m.—Black and Gold Room orchestra.
3:45 p.m.—The Value of Advertising.
4:00 p.m.—Little Jack Little.
4:15 p.m.—Science.
4:30 p.m.—News service.
4:45 p.m.—Back of the News in Washington.
5:00 p.m.—Listerine programme.
5:15 p.m.—Radiotron Varieties.
5:90 p.m.—Piano Capers.
5:45 p.m.—Cowboy Kids.
6:00 p.m.—Halsey, Stuart programme.
6:30 p.m.—Palmolive hour.
7:30 p.m.—Coca Cola programme.
8:00 p.m.—Amos 'n' Andy.
8:15 p.m.—Camel Pleasure hour.
9:15 p.m.—Tom Mitchell, the Rainier Rickey Man.
9:15 p.m.—Modern Melodists.
10:00 p.m.—N.B.C. Drama hour.
10:90 p.m.—Pacific Nomads.
11:00 p.m.—St. Francis Dance orchestra.

Columbia Broadcasting System
9:00 a.m.—Paul Tremaine and his orchestra.
11:15 a.m.—Columbia Artists' recital.
11:30 a.m.—American School of the Air.
12:00 noon—Columbia Salon orchestra.
12:30 p.m.—Syncopated Silhouettes.
1:00 p.m.—Columbia Salon orchestra.
3:00 p.m.—"Bill Schudt's Going to Press."
3:15 p.m.—President's Emergency Employment Committee Speaker.
3:20 p.m.—Winegar's Barn orchestra.
4:00 p.m.—Morton Downey, with Freddie Rich and his orchestra.
4:15 p.m.—Musical Aviators' orchestra.
8:00 p.m.—Wheaties Quartette.
8:30 p.m.—Savino Tone Pictures.
7:00 p.m.—Columbia Experimental Laboratory.
7:30 p.m.—Columbia Concerts Corporations.
8:00 p.m.—Guy Lombardo and his Royal Canadians.
8:30 p.m.—Jimmie Joy and his orchestra.

KJR, Seattle, Wash. (309.1m; 970k)
9:15 a.m.—Mary from Proctor's.
9:45 a.m.—Billie Landers, blues singer.
10:00 p.m.—Glen Eaton, tenor.
10:15 a.m.—Robert Monten, tenor.
10:30 a.m.—F. W. Fitch Co.
10:45 a.m.—The Radio Boy Friends.
11:00 a.m.—Meadow Larks orchestra.
11:30 a.m.—Julia Hayes programme.
11:45 a.m.—Professor and his Dream Girl.
12:00 noon—World Book Man.
12:30 p.m.—Midday musicale.
1:00 p.m.—Marshal Sohl and Geneva Brown.
1:15 p.m.—Dental Clinic of the Air.
1:45 p.m.—Betty Andersen, soprano.
2:00 p.m.—Mardi Gras.
3:00 p.m.—Organ concert.
3:30 p.m.—Smilin' Sam from Alabam'.
3:45 p.m.—Jean Kantner, baritone.
4:00 p.m.—Organ concert, Ivan Ditmars.
5:00 p.m.—Sports review.
5:15 p.m.—Story hour.
5:30 p.m.—Health talk.
5:40 p.m.—Garden talk.
6:00 p.m.—The Terpsichoreans.
6:19 p.m.—Seattle School Board talk.
7:00 p.m.—Operatic Gems.
7:30 p.m.—Master Melodies.
8:00 p.m.—Popular melodies.
8:89 p.m.—Lord Banquet.
9:45 p.m.—Television Troubadours.
9:00 p.m.—Neapolitans' orchestra.
10:06 p.m.—Ken Stuart's programme.
10:30 p.m.—Organ concert.
11:00 p.m.—Vic Meyers' orchestra.
12:00 midnight—Midnight Revellers.

KOMO, Seattle, Wash. (325.9m; 920k)
9:00 a.m.—N.B.C.
9:15 a.m.—Helpful Hints to Housewives.
9:30 a.m.—N.B.C.
9:45 a.m.—Way to a Man's Heart.
10:00 a.m.—N.B.C.
11:30 a.m.—Concert trio.
11:45 a.m.—Prudence Penny talk.
12:00 noon—N.B.C.
1:00 p.m.—Pine-A-Rol Products.
1:10 p.m.—N.B.C.
3:00 p.m.—Variety hour.
2:00 p.m.—Teacup Philosopher.
2:15 p.m.—Orchestra and vocalists.
3:45 p.m.—N.B.C.
4:30 p.m.—Vocal recital.
4:45 p.m.—N.B.C.
5:30 p.m.—Concert trio.
8:03 p.m.—N.B.C.
9:15 p.m.—Recorded programme.
9:30 p.m.—Chevrolet Chronicles.
10:00 p.m.—N.B.C.
10:30 p.m.—Orem Sweeten's Playboys.
11:00 p.m.—News flashes.
11:10 p.m.—Varsity Vagabonds.
12:00 midnight—Organ recital.

KVI, Tacoma, Wash. (394.5m; 760k)
9:00 a.m.—C.B.S.
9:30 a.m.—Feminine Fancies.
10:00 a.m.—Mid-morning melodies.
11:00 a.m.—C.B.S.
12:15 p.m.—Oakes Walkathon.
12:30 p.m.—C.B.S.
2:00 p.m.—Happy-Go-Lucky hour.
3:00 p.m.—Recordings.
3:15 p.m.—C.B.S.
3:30 p.m.—Dental Clinic of the Air.
4:00 p.m.—C.B.S.
4:30 p.m.—Recordings.
9:00 p.m.—In Old Vienna.
9:30 p.m.—Fern dance orchestra.
10:00 p.m.—Studio programme.
10:30 p.m.—Anson Weeks' orchestra.
11:00 p.m.—Earl Burtnett's orchestra.

Russia's purchases from Germany last year totaled $77,355,000.

BETTY COMPSON
HENRY B. WALTHALL
EDDIE DOWLING
In
"Blaze o' Glory"
A Drama Packed With Thrills
Also
"THE WRECKER"
An English Melodrama
Coming Thursday, "Men Without Law," Starring Buck Jones
Columbia

CAPITOL
ALL THIS WEEK
JOHN BOLES
LUPE VELEZ
In Tolstoi's Great Masterpiece
'Resurrection'
With NANCE O'NEILL
Added Attractions
"PARADING PAJAMAS"
An All-Talking Comedy
"IN AGAIN, OUT AGAIN"
A Paramount Sound Specialty
Universal Sound News
Next Week
"CHARLEY'S AUNT"
"Nuff Sed"
Bargain Matinee Daily 12 Noon
Adults, 20c; Children, 10c
MATINEE, 35c; EVENING, 50c

THE ALL TALKING HIT!
THE GIRL IN THE SHOW
With
Bessie Love, Raymond Hackett
Mats., 25c; Night, 25c-35c; Kiddies, 10c
Playhouse

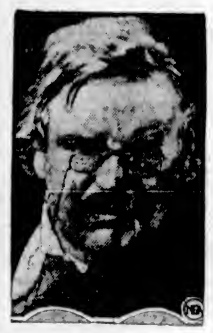

GILBERT K. CHESTERTON
World-Famous English Essayist, Poet and Dramatist, Will Lecture
TONIGHT!
At 8:15
His Subject Will Be
"The Ignorance of the Educated"
Box Office Open From 10 A.M.
PHONE E 9711
PRICES: Balcony, $1.00 and 80c.
Dress Circle, $2.10 and $1.00.
Lower Floor, $2.10 and $1.00.
Royal Victoria Theatre

ALL TALKING PICTURES
COLISEUM
ON GOVERNMENT STREET
TODAY, THURSDAY, FRIDAY
She's Back!

THE SCREEN'S WONDER WOMAN
Ruth Chatterton
In an Amazing Romance,
Her Finest Dramatic Triumph
"Anybody's Woman"
With
CLIVE BROOK
And
PAUL LUKAS
An Unexpected Picture!
Ruth Chatterton as a Hard-Boiled Burlesque Queen—The Last Word in Sophistication!
And about "Good-Time" Charlie (Clive Brook), who wakes up one morning and finds himself married to a Painted Beauty (Ruth Chatterton).
HER GREATEST ROLE!
Also
Slim Summerville in "Hello, Russia"
Bobby Jones in a Golfing Sportlight
Æsop's Fables
Matinees, 25c; Evenings, 35c and 25c; Children, All Times, 10c

Learn to SWIM
New Spring Session of classes for children and adults. Competent instructors. No charge for tuition.
Crystal Garden

ROYAL—One Night
Wednesday March 25
HART HOUSE STRING QUARTET
Prices: $1.60, $1.05, 80c, 55c
MAIL ORDERS NOW

St. Andrew's Presbyterian Church
Mendelssohn Recital
Thursday Evening
MARCH 12, 8:15
Soloists
Isabelle Crawford (Soprano)
Alys Mawer (Contralto)
Mary Philip (Violin)
William Draper (Tenor)
Arnold W. Travatt (Baritone)
Olive Heale at the Piano
Organ—Jesse A. Longfield
Collection

Coming Thursday, Friday, Saturday—PLAYHOUSE
MEN ON CALL
With EDMUND LOWE

ST. PATRICK'S DAY
CONCERT
In Aid of the Building Fund of the New St. Louis College by Victoria's Leading Artists
CURTAIN, 8:30
Royal Victoria Theatre, March 17th
Prices: Boxes and Loges, $1.50; Lower Floor, $1.00 and 75c; Dress Circle, $1.00 and 75c; Balcony, 50c. Tickets from the Tuggery Shop or from the boys of St. Louis College.

WINNERS IN THE TURRET PIPE TOBACCO $250 PRIZE CONTEST
will be announced shortly

The judges are bending every effort to reach an early decision on the list of prize winners. So great was the interest taken by smokers, however, in the Turret pipe tobacco prize contest, that thousands of letters were received; and it is no easy task to carefully read all these and judge of the merits of each letter.

The work is going forward rapidly, and the prize list will appear in this paper at an early date, at the same time that the prize winners will be notified by letter of their success.

IMPERIAL TOBACCO COMPANY OF CANADA, LIMITED

MARINE and TRANSPORTATION

British Columbia Salmon Supply to Last Indefinitely

Supervisor of Fisheries Most Optimistic About Future of Fish—Present System of Administration and Conservation Has Been Justified

VANCOUVER, March 10.—United States salmon traps and purse seiners in Puget Sound captured 78 per cent of the sockeye salmon headed for the Fraser River spawning grounds during the season of 1930, Major J. A. Motherwell, supervisor of fisheries, declares in his annual report, issued today.

Out of a total pack of 450,944 cases taken from the run proceeding to the Fraser, 352,914 were packed by Americans and 98,750 by Fraser River canneries. All British Columbia canners packed a total of 477,678 cases of sockeye, most of which came from northern waters.

VALUE WILL INCREASE

The salmon supply in British Columbia will be maintained for all time, and the salmon canning industry should increase in value in the future, Major Motherwell states.

Commenting on the record-breaking pack of 1930, the supervisor says the fact that it was packed by fifty-nine canneries, although eighty-five were licensed, indicates that the industry in British Columbia can be taken care of by a smaller number of packing plants.

In spite of the record pack last year, spawning grounds are well provided with parent spawners, examination has shown. Satisfactory returns will result in the cycle years, the report says.

CATCH WAS CURTAILED

The present system of administration and conservation has been amply justified by both the pack returns and spawning ground conditions, according to the report. Even the record-breaking pack figures can not be taken as an accurate indication of the supply available in 1930, as marketing conditions curtailed the catch in many instances.

The 1930 pack, according to official figures, was 2,221,783 cases, which exceeded the previous one of 1926 by 156,585 cases, and that of 1929 by 821,033 cases.

GOING TO CALIFORNIA

TRAVEL this winter by the Redwood Highway, between Grants Pass and San Francisco, via Eureka — a direct route almost entirely free from snow and sleet all winter long. The highway reaches its scenic climax in the

REDWOOD EMPIRE OF HUMBOLDT COUNTY

On the way, you can investigate the varied advantages of Humboldt County which invite settlers—equable climate, fertile soil, progressive cities.

Send for illustrated booklets

Humboldt County Board of Trade
Eureka, California

NEW RATES HOTEL STEWART

In line with the trend of the times the Hotel Stewart announces a new schedule beginning at $1.50 per person, room without bath; $2 with bath. High class accommodations. Excellent meals—Breakfast 35c, 50c, 60c, 75c; Luncheon 65c, Sundays, 75c; Dinner $1, Sundays $1.25. The Stewart is down town, close to the best stores and theatres. Chas. A. and Margaret Stewart, Proprietors.

SAN FRANCISCO

UNION STEAMSHIPS, LTD.
To All B.C. Coast Points
Prince Rupert, Stewart, Anyox, Etc. New Steamers
GEO. McGREGOR, Agent
1 Belmont Bldg. G arden 7822

MILL BAY FERRY

WINTER SCHEDULE

Lv. Brentwood	Lv. Mill Bay
9:15 A.M.	10:15 A.M.
11:00 A.M.	11:45 A.M.
12:15 P.M.	1:00 P.M.
3:00 P.M.	3:45 P.M.
3:15 P.M.	4:00 P.M.
5:00 P.M.	5:45 P.M.

Quickest and Cheapest Route for Up-Island Points; 25 Minutes Ferry Crossing; 25 Minutes Victoria to Brentwood Over a Paved Road

CANADIAN PACIFIC
Triangle Service

Lv. Victoria	2:00 p.m.—12 Midnight
Ar. Vancouver	6:00 p.m.— 7 a.m.
Lv. Vancouver	10:30 a.m.—12 Midnight
Ar. Victoria	5:00 p.m.—7 a.m.
Lv. Victoria	3:45 p.m.
Ar. Seattle	8:30 p.m.
Lv. Seattle	9:00 a.m.
Ar. Victoria	1:15 p.m.

CANADIAN PACIFIC
CANADA'S GREATEST STEAMSHIPS
Empress of Britain 42,000 Tons — Empress of Japan 26,000 Tons

FROM SAINT JOHN
To Glasgow-Belfast-Liverpool
*Mar. 30 ..... Montrose
Mar. 27, Apr. 24 ..... Duchess of Richmond
*Not calling at Belfast

To Greenock-Liverpool
April 2 ..... Duchess of Atholl
*April 10 ..... Duchess of Bedford
April 17 ..... Montrose
*Including call at Belfast

FROM NEW YORK
To Cherbourg-Southampton
April 18 ..... Empress of Australia

FROM VANCOUVER AND VICTORIA
To Hawaii-Japan-China-Philippines
Mar. 14, Mar 9 ..... Empress of Asia
*Mar. 26, *May 23 .. Empress of Canada
April 11, *June 3 .... Empress of Russia
*April 25, *June 30 ... Empress of Japan
*Including call at Honolulu

Apply to Agents Everywhere, or
J. J. FORSTER
Steamship General Passenger Agent
C.P.R. Station, Vancouver
L. D. CHETHAM
1108 Government Street, Victoria, B.C.

JAPANESE SHIP HAS GOOD LIST

Heian Maru Will Arrive Here Monday Instead of Scheduled Date

Commencing with the April 29 voyage, liners of the Nippon Yusen Kaisha on the North Pacific route, will sail two days earlier from Yokohama than formerly, and will arrive at Victoria on Monday morning instead of Wednesday, it was announced by A. E. Hebb, local agent of the company, yesterday.

From the Orient, the motor liner Heian Maru is now en route across the Pacific, and is on the new schedule, although the next two ships to make the passage will conform with the old sailing dates. Instead of Wednesday next, the Heian Maru is due at Ogden Point Piers on Monday, March 16. The Heian Maru has 105 passengers in all classes aboard, there being six first class, one second class and twenty-three third class passengers. For Seattle there are four first, eleven second and sixty third class passengers. Victoria cargo comprises 100 tons of general and fifty-six packages of raw silk.

NOTICE TO MARINERS

Strait of Georgia, Fraser River—Changes in Buoyage—Black can buoy No. 9, located on north side of channel, about one and one-half miles inside the entrance to the river, has been replaced by a black steel cylindrical gas buoy showing an occulting white light. Latitude, N. 49:06:55; longitude, W. 123:16:37.

Red gas buoy No. 10, located on south side of channel almost opposite buoy No. 9, has been replaced by a red wooden spar buoy. Latitude, N. 49:06:52; longitude, W. 123:16:26.

Geographical positions taken from Canadian Hydrographic Service chart No. 329 (edition, June, 1930).

Strait of Georgia—Burrard Inlet—Vancouver Harbor—Second Narrows bridge partially destroyed—Caution—Owing to the partial destruction of the Second Narrows bridge the bascule span will remain open and unattended and there will be no further need for vessels to signal for the bascule to be opened as required under Section 2, By-Law 127. The 300-foot span remains open for the passage of vessels.

The remaining parts of the bridge will be lighted as before the accident with the exception of the red and green lights described in Section 1C, which will not be shown. The centre pier of the bridge between the bascule span and the 300-foot span will have a bright light visible to vessels bound in either direction.

Vessels are warned to observe great caution as regards vessels bound in the opposite direction and to adhere to the international rules of the road.

Strait of Georgia—Fraser River—New charts issued—The following four charts of the Fraser River, from the entrance to Douglas Island, have just been published by the Canadian Hydrographic Service:

Fraser River entrance to Steveston, numbered 329. Scale, 1-12208 or six inches to one mile.

Steveston to Deas Island, numbered 330. Scale, 1-12195 or six inches to one mile.

Deas Island to Annacis Island, number 331. Scale, 1-12195 or six inches to one mile.

Annacis Island to Douglas Island, numbered 332. Scale, 1-12170 or six inches to one mile.

Copies may be obtained from the Hydrographic Service, Department of Marine, Ottawa, for 50 cents per copy, payable in advance.

A. JOHNSTON,
Deputy Minister.
Department of Marine, Ottawa,
Canada, February 24, 1931.

IROQUOIS IN DRYDOCK

Arriving here yesterday morning on her first trip, the Ss. Sol Duc, formerly running between Victoria, Port Angeles and Seattle, will continue on the run until the return of the regular ferry ship, Ss. Iroquois. The Iroquois is now in drydock at Seattle, getting her first thorough overhaul in three years, and will be off the Victoria-Seattle run about three weeks.

Australia's apple crop this year is estimated at 7,000,000 bushels.

Only Two Inches to Spare

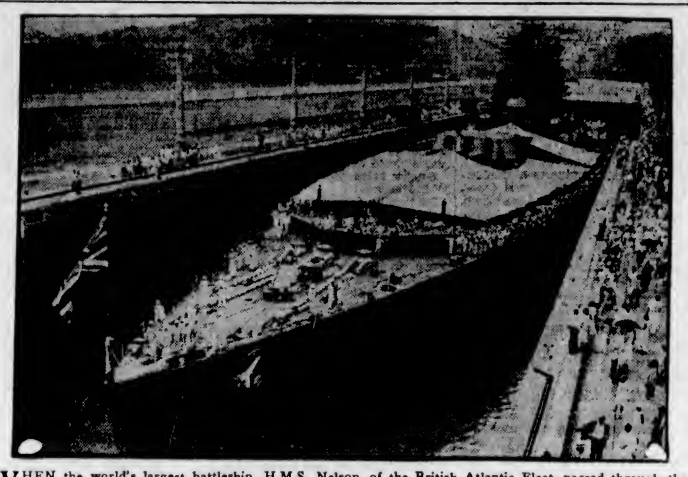

WHEN the world's largest battleship, H.M.S. Nelson, of the British Atlantic Fleet, passed through the Panama Canal recently to make a formal visit to the United States Fleet, then lying in Pacific waters, so close was the squeeze that the sea giant scraped her sides. There were only two inches to spare on either side as she passed through the Pedro Miguel Locks.

Japanese Sailor In Possession of Morphine Jailed

SEATTLE, March 10 (AP).—Ishi Fujimara, quartermaster on the Japanese freighter Paris Maru, was held in the county jail here today for the grand jury, on a charge of having seventy-three ounces of morphine, valued at $10,000 wholesale illicit prices, concealed in a quilted jacket he was wearing. He pleaded guilty to smuggling morphine when arraigned before United States Commissioner A. C. Bowman. Bond was set at $5,000.

NEW PLANT IS PLANNED

Western Bridge Company, Limited, May Start Construction This Year

OPTIMISTIC ABOUT BUSINESS OUTLOOK

VANCOUVER, March 10.—Construction of a new plant on the site of their present property, the old Coughlan yards on south end of Cambie St. Bridge, False Creek, at a cost which may reach $500,000 is being considered by directors of Western Bridge Co., Ltd., who will hold their annual meeting Wednesday.

That their engineers are working on plans and that construction may be started this year is confirmed by Walter B. Champ, Hamilton, Ont., president of Hamilton Bridge Co., Ltd., and vice-president of the Western subsidiary. Colonel Victor Spencer is president fo the Vancouver firm.

WORKING ON PLANS

Accompanied by F. M. Ross and Hugh N. Baird, both of Montreal, and both directors of the Western Bridge Co., Mr. Champ arrived here Monday evening and will stay until Friday. Mr. Ross is vice-president of Hamilton Bridge Co.

"We are considering construction of a new plant on our property," declared Mr. Champ. We are working on plans now, and this is the chief subject of discussion which will take place at our meeting. The plant, with equipment, will cost between $350,000 and $500,000. Naturally we want to start construction without undue delay, quite possibly this year.

BUSINESS OUTLOOK GOOD

"We are very optimistic about the business outlook in the West. In the East, too, business is showing a much better tone," he declared.

Western Bridge Co., Ltd., was formed in June, 1929, after the parent company took over the False Creek plant from J. Coughlan & Sons. The plant has a present capacity of 850 tons of structural steel per month.

GERMAN AVIATRIX TO START LONG FLIGHT

COPENHAGEN, March 10 (AP).—The German aviatrix, Christie Mariele Schulten, is visiting Copenhagen, negotiating with the Greenland administration for various depots in Greenland, which she will need in the course of a projected circumnavigation of the globe in her Junkers-Junior plane, to be undertaken at the end of this month.

NOTICE TO MARINERS

Mariners are advised that the unwatched lights at Blind Channel, Tahsis Narrows, Indian Village, Hand Passage and Pill Point, all on the west coast of Vancouver Island, are reported out. These will be relighted as soon as possible.

A. W. R. WILBY,
Agent, Department of Marine.

As there were only eight applicants for a position of stenographer in the city offices of Lewisham, Eng., and only one of these could pass the examination, the position was thrown open to women.

Ocean and Coastwise Movements

Vessel Movements

SEATTLE, March 10 (AP).—Arrived: Admiral Peoples, Los Angeles; Admiral Farragut, Ladysmith; San Gabriel, Baltimore. Sailed: Villanger, Buenos Aires; Sidney M. Hauptman, New York; Barbara C., Point Gorda, Kentucklan, Tacoma; Kenali, Alaska; Brookdale, Point San Pablo, Los Angeles; Lake Frances, Katrina Luckenbach, Sound ports; El Cedro, San Francisco; Doylestown, Everett; Edda, Hamburg.

TACOMA, March 10.—Arrived: Admiral Chase, Lake Frances, Los Angeles; Katrina Luckenbach, Baltimore; Kentucklan, Boston, Point Gorda, Mobile. Sailed: Grays Harbor, Olympia; Alaska Standard, Point Wells; Admiral Chase, Los Angeles; Barbara Cates, Sound ports; Loch Monar, Liverpool; Katrina Luckenbach, Boston.

PORTLAND, March 10.—Arrived: W. S. Miller, Munteon, San Pedro, Los Angeles; Warwick, San Francisco; San Anselmo, Philadelphia; Utacarbon, Seattle; West Nilus, Aberdeen. Sailed: Ms. H. T. Harper, San Francisco; Ms. Pella, Trieste; Nevadan, Boston; West Nilus, Buenos Aires.

SAN FRANCISCO, March 10.—Arrived: Robert Luckenbach, Seattle; Sacebruih, sea; Emma Alexander, San Pedro. Sailed: Cambrai, Honolulu; Richmond, Admiral Fiske, Wapama, Batos, San Pedro; Somme, Texan, Sacebruih, New York; Munindies, J. L. Luckenbach, Portland; San Francisco, Antwerp; Emma Alexander, Victoria.

ARRIVED

PHILADELPHIA, March 10.—Glasgow Maru, San Pedro.

BALTIMORE, March 10.—Pat Doheny, Washington, San Pedro.

LIVERPOOL, March 10.—Roman Star, San Francisco.

MANILA, March 10.—Tai Ping Yuna, San Pedro.

SHANGHAI, March 10.—Iowa, Portland, March 9.—Forest Bank, San Pedro.

WELLINGTON, March 9.—Golden West, San Francisco.

BALBOA, March 9.—Nora, San Pedro.

YOKOHAMA, March 9.—Golden Star, San Pedro.

HULL, March 9.—Atlantic City, Vancouver.

SYDNEY, March 8.—Halerie, San Pedro.

SHANGHAI, March 10.—President Pierce, Seattle.

SAILED

GOTHENBURG, March 6.—Bullaren, San Pedro.

NEW ORLEANS, March 9.—Lena Luckenbach, Portland.

NORFOLK, March 9.—Baron Ailsa, San Pedro.

CALCUTTA, March 9.—Silver Belle, San Pedro.

PANAMA CANAL, March 9.—Passed, bound west: Gautemala, New York for San Francisco; General M. H. Sherman, Savannah for San Francisco; Arisonian, New York for San Francisco; Forbes Hauptman, Philadelphia for San Pedro; Asuka Maru, Galveston for Pacific ports.

Weather Report

ESTEVAN—Partly cloudy; southeast, light; 29.64; 47; light swell.

PACHENA—Clear; calm; 29.88; 47; light swell.

CARMANAH—Partly cloudy; southwest, light; 29.78; moderate swell.

CAPE BEALE—Partly cloudy; southeast, light; 29.80; light swell.

SWIFTSURE—Cloudy; east, light; 29.77; 48; light southwest swell.

Wireless Report

(Estevan, 9 p.m., unless otherwise stated)

KEMBOVE—Yokohama for Vancouver, 260 miles from Race Rocks.

SAN JULIAN—Portland for Seattle, 120 miles from Seattle.

GREGALIA—Los Angeles for Victoria, ninety miles south of San Francisco.

CITY OF VANCOUVER—San Francisco for Seattle, 270 miles from Seattle.

JACOX—San Francisco for Seattle, sixty-five miles from Seattle.

British Mails

SS. MONTROSE—Mails close 1:15 p.m., March 13.

SS AQUITANIA (via New York)—Mails close 3:15 p.m., March 13.

SS. PENNLAND—Mails close 1:15 p.m., March 15.

SS. CARONIA (via New York)—Mails close 3:15 p.m., March 15.

SS. SCYTHIA—Mails close 1:15 p.m., March 16.

Mail intended for transmission via New York must be so marked. When forwarded by air over United States lines, mail sent via New York can be posted two days later then the dates indicated above.

WEST INDIES GENERALLY
Mails close 1:15 p.m., March 11.

JAMAICA
Mails close 1:15 p.m., March 13.

Yukon and Atlin Mails

Mails close 1:15 p.m., March 5, 18, 26, April 9, via Vancouver.

Mails close 3:15 p.m., March 13, 17, 27, 30, via Seattle.

Transpacific Mails

MARCH, 1931

CHINA AND JAPAN

PRESIDENT TAFT—Mails close March 7, 4 p.m. Due at Yokohama March 20; Shanghai, March 24; Honekong, March 27.

EMPRESS OF ASIA—Mails close March 14, 4 p.m. Due at Yokohama March 29; Shanghai, March 30; Honekong, April 3.

*HIKAWA MARU (via Vancouver)—Mail closes March 18, 11:15 p.m. Due at Yokohama April 1.

PRESIDENT JEFFERSON—Mails close March 21, 4 p.m. Due at Yokohama April 3; Shanghai, April 7; Honekong, April 10.

*HEIAN MARU (via Vancouver)—Mails close March 27, 11:15 p.m. Due at Yokohama April 10.

†EMPRESS OF CANADA—Mails close March 28, 4 p.m. Due at Yokohama April 12; Shanghai, April 15; Honekong, April 18.

*Mail for Japan only.
†Carries mail to Honolulu.

NEW ZEALAND AND AUSTRALIA

AORANGI—Mails close March 4, 5 p.m. Due at Auckland March 23; Sydney, March 28.

‡MAKURA (via San Francisco)—Mail closes March 15, 11:15 p.m. Due at Wellington April 8.

‡VENTURA (via San Francisco)—Mail closes March 18, 11:15 p.m. Due at Sydney April 9.

NIAGARA—Mail closes April 1, 5 p.m. Due at Auckland April 30; Sydney, April 25.

‡Mail for New Zealand only.
‡Mail for Australia and Fiji only.

Canadian Air Mail Service

Mails close, Victoria, 11:15 p.m., Monday.
Leave Calgary 9:00 p.m., Wednesday.
Arrive Lethbridge 10:05 p.m., Wednesday.
Arrive Medicine Hat 11:25 p.m., Wednesday.
Arrive Moose Jaw 1:55 a.m., Thursday.
Arrive Regina 3:40 a.m., Thursday.
Arrive Saskatoon 11:00 a.m., Thursday.
Arrive Winnipeg 7:00 a.m., Thursday.
Service is daily, including Sunday.

Correspondence sent by steamer and train all the way, closing at Victoria 11:15 p.m., Monday, reaches Winnipeg 8 p.m., Thursday, too late for delivery that day.

Shipping Calendar

TO ARRIVE

HIKAWA MARU—China and Japan, March 4.

PRESIDENT JEFFERSON — Philippines, China and Japan, March 6.

EMPRESS OF ASIA—Philippines, China and Japan, March 7.

HEIAN MARU — China and Japan, March 13.

DELFTDYK—United Kingdom and Continent, March 13.

PRESIDENT LINCOLN — Philippines, China and Japan, March 20.

EMPRESS OF CANADA — Philippines, China and Japan, March 21.

NIAGARA—Sydney, Auckland, Suva and Honolulu, March 27.

MANILA MARU — China and Japan, March 28.

TO DEPART

SHIDZUOKA MARU—Japan and China, March 4.

AORANGI—Honolulu, Suva, Auckland and Sydney.

PRESIDENT TAFT—Japan, China and Philippines.

PARIS MARU (from Seattle)—China and Japan, March 14.

EMPRESS OF ASIA—Japan, China and Philippines, March 14.

HIKAWA MARU (from Vancouver)—Japan and China, March 18.

PRESIDENT JEFFERSON—Japan, China and Philippines, March 21.

HEIAN MARU (from Vancouver)—Japan and China, March 27.

EMPRESS OF CANADA—Hawaii, Japan, China and Philippines, March 28.

Honolulu Mails

VIA SAN FRANCISCO—Mails close 11:15 p.m., March 7, 8, 10, 16, 17, 18, 23, 24, 28; April 1, 5, 6, 7.

EMPRESS OF CANADA—Mails close 4:00 p.m., March 28.

NIAGARA—Mails close 5:00 p.m., April 1.

DESTROYER BACK AT NAVAL PORT

H.M.C.S. Vancouver Completes Courtesy Calls to California Cities

Absent from Esquimalt for the past six weeks, H.M.C.S. Vancouver, Lieut.-Commander F. G. Hart, is again berthed alongside the dockyard wharf at the naval port. During the voyage South, the destroyer made a number of calls, visiting among other places San Pedro, San Diego and Magdalena Bay, the personnel being lavishly entertained at each place.

While away, in addition to paying courtesy calls at the California ports, the Vancouver put in some time at gunnery practice. Coming North, the war vessel experienced the storms which passenger and freight ships reported off the California and Oregon coasts.

Just what the Vancouver's next duty will be is at present indefinite. She may be assigned to the fur seal patrol between the Strait of Juan de Fuca and Dixon Entrance. It is Canada's part of the sealing treaty with the United States to see that the seal herds, now on their way North to Bering Sea, are not molested by poachers, white or red, while passing between the points mentioned.

Off her run between Vancouver and Northern British Columbia ports, the B.C. Coast Service Ss. Princess Mary arrived for drydocking at Esquimalt, where Yarrows, Limited, will carry out repairs to the ship's propeller

Moose Factory Will Ship Fish During Summer

MOOSE FACTORY, Ont., March 10 (CP).—With the granting of a licence to a local commercial fishing company, this Northern centre will ship fish this year to New York and Chicago for the first time in history. Although James Bay was discovered in 1631, it was only recently, it was claimed, that the first actual commercial fishing licence was issued. Workmen already are constructing warehouses.

Late in May the first shipment will be made to New York. Large orders are said to have been secured from the United States cities.

LIBRARIAN'S WORK ENDED

Authority on British Flags and Naval Matters Passed in England

DISCOVERED MISTAKE IN TRAFALGAR FLAGS

Admiralty librarian since 1908, William Gordon Perrin passed away at Hayward's Heath on February 14, at the age of fifty-seven, Major F. V. Longstaff, Pacific Coast correspondent for the Society of Nautical Research, stated yesterday. Mr. Perrin, Major Longstaff said, was the discoverer of the naval signal book of 1804, which showed that the flags which had been accepted as denoting Nelson's famous signal were those of a code out of date at the time of Trafalgar.

During the Great War the late Mr. Perrin filled several posts, one of his appointments being civil assistant to the director of air service, with the control of the finance stores, transport and civil staff in connection with the R.N.A.S. In 1927 he was appointed secretary to Sir Gordon Paine, the fifth sea lord, and followed him to the Air Council and later to the Air Admiralty.

In 1920 he returned to his work at the Admiralty. He was made an O.B.E. in 1919, and published a book on British flags in 1922, which has become the standard authority, but is now out of print.

Since 1922 Mr. Perrin was honorary editor of The Mariner's Mirror, the quarterly journal of the Society for Nautical Research, and the value of his services to this society were incalculable.

The funeral took place at Hayward's Heath, on Monday, February 16, at the Parish Church. The Society for Nautical Research was represented by Admiral Sir George Hope, chairman of the council, and Professor Callender, honorary secretary. Among other members of the society present were Sir Oswyn Murray, Sir Frederic Kenyon, Admiral Sir Herbert Richmond, Captain A. C. Dewar and Mr. H. H. Brindley.

During his last illness, Mr. Perrin busied himself with the preparation of The Mariner's Mirror for January, 1931, and more than once expressed his regret that its completion had been delayed. Up to the last he was at work correcting the page proofs.

M. Vintilla Bratianu, former Premier of Rumania, who died recently, was the younger brother of the late M. Jonel Bratianu, the statesman who caused Rumania to join the Allies in the Great War.

Running Two Freight Trains on One Track Is Risky in Russia

Soviet Continues Campaign of Making Railroad Wrecks Unprofitable—Three Employees Sentenced to Be Shot—Smash-Ups Becoming Rare

By JUNIUS B. WOOD
(Copyright, 1931, by The Chicago Daily News Foreign Service)

MOSCOW, March 10.—Continuing the campaign to make railroad wrecks unprofitable, a Tashkent court has sentenced to shooting an engineer and conductor, as well as the station agent of Milutinskaya, where Tamerlane passed in ancient times.

The three officials thoughtlessly tried to run two freight trains past each other in opposite directions on the same track.

With death sentences being imposed on engineers who smash locomotives, wrecks are becoming as rare as a bank failure in old China, where a similar sentence was imposed on bank presidents, with salutary effect.

REVENUES CONTINUE TO SHOW DECREASE

MONTREAL, March 10.—Gross revenues of the Canadian National Railways, excluding Eastern lines, during January, 1931, were $13,756,875, a decrease of $3,664,297.25 as compared with January, 1930. Operating expenses in January, 1931, were $14,268,803.56, a decrease of $2,333,759.32 as compared with the corresponding month of 1930. There was a net revenue deficit of $511,928.56 for the month.

NEW SLOGAN IS FEATURED

"British Steel for Canadian Produce" Lettered on Shipments to Arrive

FOUR GREAT TANKS FOR TADANAC PLANT

WINNIPEG, March 10.—"British Steel for Canadian Produce," is the slogan lettered on massive shaftings to be unloaded at Saint John, N.B., from the freighter Manchester Commerce, for shipment over Canadian Pacific Railway lines to the order of the Dominion Engineering Works, Ltd., destined for use in the hydro-electric development plants at Beauharnois, Que., and the valley of the Ottawa River.

Two of these shaftings weigh over thirty-two tons each and two fourteen tons each. They were made by Vickers and are the forerunners of other Sheffield-made heavy parts on order for various industrial and development plants in Canada. Satisfaction is being experienced in British Midland steel circles at the filling of Canadian orders of such magnitude.

Another interesting shipment is that of Vickers' high-pressure chemical tanks bound for Vancouver, via the Panama Canal, on the steamer Moravia. Four great steel tanks, weight forty-two tons each, and three others of twenty-three tons, are destined for delivery by the Canadian Pacific Railway to the nitrogen plant of the Consolidated Mining & Smelting Company of Canada, Limited, at Tadanac, B.C. Each bears the motto already referred to.

NOTICE TO MARINERS

Mariners are advised that the unwatched acetylene gas light at False Bay, Lasqueti Island, B.C., is reported not burning. This light will be attended to as soon as possible.

A. W. R. WILBY,
Agent, Marine Department.

Connecting Air Service May Soon Be Available

LONDON, March 10 (CP).—As soon as the connecting air service is available, letters prepaid for air transmission will be carried by sea from Great Britain to Belle Isle and thence taken by air to Montreal and beyond, the assistant postmaster-general, S. P. Viant, announced in the House of Commons this afternoon.

Arrangements to this effect have been completed with the Canadian authorities and the date of the opening of the service and the fees to be charged will be announced in due course.

PLANTS HAD GOOD SEASON

Extra Privilege Granted Fish Packers on West Coast Proved Beneficial

HERRING RUN BIG IN WEST COAST WATERS

With the end of last week, the processing of herring for fish meal stopped on the west coast of Vancouver Island, where the pilchard reduction plants, taking advantage of the privilege granted this season by the Department of Fisheries, have been operating for some time. This privilege, extended as a measure to relieve unemployment to some extent, was to expire at the end of February, but was later extended by the Minister until such time as the fisheries officers reported the herring near the spawning stage. This condition was found to exist last week, with the result that the plants ceased taking herring.

Reports from the West Coast state there was an exceptional run of herring this year, and all the plants have a good supply of manufactured fish meal. Herring possess very little oil, and present prices did not warrant saving it. Plants operating were the Nootka Packing Company, Northwest Fisheries, McBride Bay and Cachelot. A number of seine boats returned to Victoria and Vancouver last week-end, and the Princess Maquinna brought in the majority of fish plant workers on Sunday last.

Seven in Ten Past 40 Need This Special Treatment

Writer Explains Wondrous Value of Doctor Southworth's "Uratabs" and Invites All to Try Them Without Cost Unless Pleased

With middle-age ailments attacking over two-thirds of those past 40, everyone who notices such distressing symptoms as lameness, pains in back and down through groins, scanty but frequent and burning urination, "setting-up-nights," nervous irritability and lack of force—should at once try the amazing value of Dr. Southworth's URATABS.

While new to many, the truly remarkable value of URATABS has been thoroughly proven by more than forty years of successful use in the private practice of Dr. H. C. Southworth. Reports from doctors and users alike offer convincing proofs: "I have never found anything to help my case until I tried URATABS." "URATABS are the best thing for bladder weakness and irritation I have ever used." "No more backaches, no more pain, no more daily embarrassment or setting-up-niants. I now sleep soundly and get up in the morning full of pep—thanks to URATABS." —This is amazing evidence!

No matter how long you have been troubled, or how stubborn your case may seem to be, a ten-day test of Dr. Southworth's URATABS offers comfort and relief—and you can make the test without risk of cost, for any good druggist will supply you on guarantee of money back if not satisfied. Try URATABS today.

(Advt.)

GULF ISLANDS FERRY Co., LTD.
Salt Spring Island Service

WINTER SCHEDULE

FERRY MS. "CY PECK"

DAILY SERVICE

Leave Fulford Harbor	8:15 A.M.	3:00 P.M.
Leave Swartz Bay	9:30 A.M.	4:15 P.M.

Subject to Change Without Notice

FERRY TARIFF

Passengers	25c One Way; 50c Return
Automobiles	75c to $1.50, According to Weight
Trucks	$1.25 to $2.00, According to Size

DRIVERS FREE

FINANCE - COMMERCE - MARKETS

Big Bond Issues Absorb Interest On N.Y. Market

NEW YORK, March 10 (AP).—Fair weather signals in the bond market dominated the final scene today. Wall Street attached much more importance to the cordial reception given the large volume of new senior offerings than to the temperamental changes in shares, which rose and then fell in response to passing variations in professional sentiment.

Stocks were in strong hands most of the day. A bear drive, coupled with profit taking, came in the late trading and took much of the wind out of the bulls' sails; but although final prices favored the downside by a narrow margin, pivotal issues for the most part behaved in a manner satisfactory to sponsors of the advance. Sales of 3,320,000 shares represented a moderate expansion in activity.

All groups but the rails and oils enjoyed an upward turn. Offerings of $75,000,000 of New York Central Railroad bonds, $50,000,000 of Pennsylvania Railroad bonds, and the $66,000,000 issue of the Port of New York Authority diverted considerable attention to the market for new issues. Oversubscription of the New York Central issue was announced at noon, and the reception of the other issues was reported as favorable.

A syndicate, headed by the Chase Securities Corporation, was the successful bidder today for $11,070,000 of 4 1-2 per cent City of Montreal bonds, due in from twenty to forty years, at 99.10—99.207 in Canadian funds.

Steady buying pushed foreign bonds upward, and a large and varied number of them reached new high prices for 1931.

Strength among domestic obligations was much less marked than in the foregoing group.

Obligations of the United States Government were moderately active within a narrow range.

(Logan & Bryan)
(All Fractions in Eighths)

	High	Low	Close
ELECTRICAL & MFG.			
Allis Chalmers Mfg.	38-7	38-1	38-1
Amn. Brown Boveri	9-7	..	9-7
Elec. Auto Lite	74-3	71-6	71-6
Elec. Storage Batt.	62-3	63	63
Foster Wheeler	61-7	60-1	60-1
General Electric	62-6	62-3	62-5
Westinghouse Elec.	97-6	94-4	94-4
General Realty	8	8-4	8-6
MISCELLANEOUS & MFG.			
Abitibi Power & Paper	12-1	11-2	11-7
Amn. Can Co.	127-7	126	125-7
Amn. Safety Razor	61-6	61-3	61-3
Bendix, ex-d.	33-6	32-5	33-5
Case Threshing	118-4	116	115
Columbia Graph.	14-4	13-4	13-4
Congoleum-Nairn	10	9-6	9-4
Continental Can	69-1	66	68
Curtiss-Wright	6-6	5-2	5-6
Dupont de Nemours	101-6	99-4	98-4
Eastman Kodak	174-7	172	172
Gillette	31-4	30	31-4
Gold Dust	39-3	36-5	38-5
Intl. Harvester	67-7	58	66-4
Natl. Cash Register	25-4	24-7	25-4
Pullman	65-4	56	55-2
Radio Corpn. of Amn.	25-3	24-2	24-4
Remington-Rand	15-4	15-2	16-3
Simmons Co.	20-2	18-6	18-2
Underwood Type	71	70-2	70-2
Worthington Pump	84-5	91-2	81-2
RAILS			
Allegheny Corpn.	10-2	10	10-2
Atchison	194	193	194
Balt. & Ohio	79-4	79	79
Can. Pacific	43-6	43	43
Ches. & Ohio	43-7	42-4	42-7
Chicago & Northw.	38-6	..	38-6
Chicago Gt. West.	6-5	..	6-5
C. M. & St. P.	7	6-7	7
Chicago Rock Island	61	60	61
Del. & Hudson	147	..	147
Del., Lack. & West.	87-4	..	87-4
Erie	32-4	..	32-4
Ill. Central	77	76	77
Lehigh Valley	53	..	53
Louis. & Nash	102	..	102
Mo., K. & Tex.	22-4	23-2	22-4
N.Y. Central	119-2	117-5	117-5
N.Y., New Haven & H.	81-7	80-4	81-7
Norfolk & West	205-4	..	205-4
Northern Pacific	55-1	54-4	54-4
Pennsylvania R.R.	60-7	60-1	60-7
St. Louis San Fran.	40	..	40
Southern Pacific	103-4	102-4	103-4
Southern Ry.	64	..	64
Wabash	18	17-2	18
Parmalee	4-2	..	4-2
STEEL & IRON			
Amn. Car & Foundry	36	..	36
Amn. Steel Foundry	38-5	38-1	38-1
Baldwin Loco	25-3	25-2	25-3
Bethlehem Steel	65-7	64-2	64-3
Byers (AM) Co.	65-2	63-6	63-6
Colo. Fuel & Iron	36-4	..	36-4
Crucible Steel	58-6	57	58-6
General Tank	70	69-2	69-4
Gulf States Steel	34	33	34
Pressed Steel Car	6-4	6	6
Rep. Iron & Steel	22-3	21-6	21-6
U.S. Cast Iron Pipe	24-2	23-6	23-6
U.S. Steel	147-6	145-6	146
Westingh. Air Brake	34-7	34-5	34-5
AUTOMOBILE & ACCESS.			
Auburn	199-2	190-2	190-3
Briggs	21-3	20-5	20-5
Checker Cab	16	12	13
Chrysler	4-3	4-1	4-3
Gabriel Snubber "A"	5-3	..	5-2
General Motor	45-1	44-2	44-3
Hudson	32-7	23-3	32-7
Hupp	13-4	11-7	13-3
Mack Truck	43-3	39-4	40-6
Nash	39-6	37-5	37-5
Packard	11-1	10-5	10-7
Stewart Warner	31-7	30-4	30-7
Studebaker	24-2	32-6	33-6
Timken Roller	58-3	57	59
White	33	33-4	32-4
Willys-Overland	7	6-3	6-7
Yellow Truck	14-1	13-3	13-5
United Aircraft	36-7	35-3	35-2
TIRES & RUBBER			
Goodrich	18-2	18-5	19-2
Goodyear	60-3	46	49-1
Kelly-Springfield	2-2	3	2-3
U.S. Rubber	17-6	16-1	17-4
PUBLIC UTILITY			
Amn. Foreign Power	46-1	46-3	46-5
Amn. Power & Light	60-7	59-7	60
Amn. Tel. & Tel.	199-4	197-4	198
Amn. Waterworks	76	74	74
Columbia Gas	42-7	42-6	42-7
Consol Gas, N.Y.	107-3	103-1	105
Elec. Power & Light	60	66	68
Inter. Tel. & Tel.	37-3	36	36
Louisville Gas	34-2	34	34-4
North American	87	85	86-3
Pacific Gas & Elec.	54-7	52-6	53-6
So. Cal. Edison	53-5	53	53-6
Stand. Gas & Elec.	86-2	85-4	87-6
United Corpn.	30-3	30	30-2
Util. Power & Lt. "A"	30-4	30	30
Western Union	136	135	136
Natl. Power & Light	43-4	42	43
FOOD PRODUCTS			
Amn. Sugar	53-6	52-2	52-3
Borden Co.	74	73	73-4
Cal. Pkg.	44-4	..	44-4
Canada Dry	38-2	37-2	37-4
Coca Cola	164-6	164	164
Cont. Baking "A"	26-4	..	26-4
Corn Products	84-2	82-4	83-2
Gen. Foods	54	53-1	53-5
Gt. West Sugar	9-5	..	8-5
Natl. Dairy Prod.	48	47-2	47-3
Penick & Ford	43-3	..	43-3
Safeway Stores	61-4	56	58
Standard Brands	19-7	19-2	19-6
United Fruit	66	..	66
Ward Baking "B"	6-3	6-1	6-3
APPAREL			
Cluett Peabody	33	31-4	31-6
Julius Kayser	23-1	21-6	22-6
Natl. Bella Hess	9-3	..	9-3
Real Silk Hosiery	26-7	..	26-7
U.S. Leather "A"	18-7	18-5	18-6
RETAIL TRADE			
Drug Inc.	72-6	73	73-2
S. S. Kresge Co.	37-4	37-2	27-4
Kreuger Toll	35-6	35-5	35-6
Montgomery Ward	27-1	26-5	26-1
Sears Roebuck	61-5	59-5	60-4
Schulte Retail	6-1	5-2	6-2
F. W. Woolworth	62-7	61	61
TOBACCOS			
Amn. Tobacco "B"	131	116	120
Consol Cigar	30-6	39-2	39-3
Liggett Meyers "B"	89-7	98-9	99-7
Lorillard	17-6	16-4	17-5
Reynolds Tobacco "B"	49-6	48-2	49-4
Tobacco Prod. "B"	2-7	..	2-7
MISCELLANEOUS			
Bush Terminal	29	27-4	27-4
Certainteed Prod.	3-7	..	3-7
Fox Film "A"	34-4	32-5	32-5
Gen. Asphalt	38-1	37-7	38
Intl. Cement	60-2	57-2	59
Intl. Match pfd.	68	..	68
Johns-Manville	75-6	73	73-6
Loews	59	57-2	57-3
Otis Elevator	65-4	64-4	65-4
Paramount Famous	44-3	43-6	43-7
Radio-Keith-Orph.	22-2	21-6	21-6
Shubert Theatre	8-2	7-6	8
Tex. Pacific Land	15-1	14	14
Trans America	16	15-1	15-1
Warner Bros.	12-6	11-6	12
Comw. & South	12	11-1	11-7
Amn. International	24-6	23-4	23-4
CHEMICAL			
Air Reduction	103-4	100	100
Allied Chemical	160-2	149-4	150-4
Columbia Carbon	103	98-6	99-6
Com. Solvents, ex-d.	20-4	19-3	19-4
Davison Chem.	19-6	19	19-6
Freeport Texas	28-6	27-7	28-3
Lambert	84-5	84	84-6
Lehn & Fink	34-1	33-3	34
Mathieson Alkali	36-7	25-3	25-2
Natl. Distillers	35-4	34	24
Tex. Gulf Sulphur	53	52-2	52-7
Union Carbide	68-7	67-2	67-3
United Carbon	21-1	20-6	20-6
U.S. Ind. Alcohol	72-7	71-6	72
Amer. Bank Note	..	..	57
OIL & REFINING			
Amerada	18-1	18	18-1
Atlantic Ref.	20	19-2	19-6
Barnsdall	12-4	12-1	12-4
Contl. Oil	10	9-5	10
Houston Oil	55-6	53-4	54-2
Mid. Contl. Pete	12	..	13
Phillips Petro	11-7	11-2	11-4
Prairie Pipe	23-2	21-2	21-7
Pure Oil	9	..	8
Richfield	4-4	..	4-4
Royal Dutch	38-3	37-6	38-2
Shell Union Oil	8	7-7	7-7
Sinclair Cons. Oil	13-2	12-5	12-2
Skelly Oil	9	..	9
Stand. Oil, Cal.	46-3	45-5	45-6
Stand. Oil, N.J.	46	45-1	45-6
Stand. Oil, N.Y.	23-2	23-1	23-1
Texas Corpn.	33-3	31-4	32
Union Oil, Cal.	22-4	21-6	22-4
MINING & SMELTING			
Alaska Juneau	8	8-7	9
Amn. Smelting	53-7	53	53-5
Anaconda Copper	40-2	39-2	39-4
Calumet Arizona	43	41-3	41-2
Calumet Hecla	10-1	..	10-1
Cerro De Pasco	27-2	27	27-1
Granby	21	20-4	20-4
Howe Sound	26	25-6	25-6
Inspiration	10	..	10
Intl. Nickel	18-4	18-1	18-1
Kennecott	29-6	29-1	29-1
Magma Copper	23-7	..	22-7
McKeesport Tin	84-7	84-6	85-6
Nevada Cons.	13-4	..	13-4
Phelps Dodge	23-4	..	23-4
St. Joe Lead	29	27-8	28
U.S. Smelting	25-2	24-2	24-2
Vanadium	71-1	69-4	69-8

FOREIGN EXCHANGE

NEW YORK, March 10 (AP).—Foreign exchanges firm.

France—3.91 7-16; cables 3.91½.
Italy—5.23½; cables 5.23⅝.
Belgium—13.93½.
Germany—23.80½.
Holland—40.08½.
Norway—26.73.
Sweden—26.79.
Denmark—26.73.
Switzerland—19.24.
Spain—10.94.
Greece—1.29¼.
Poland—11.25.
Portugal—4.50.
Czechoslovakia—2.96 1-16.
Jugoslavia—1.76⅝.
Austria—14.04.
Rumania—.59½.
Argentina—24.50.
Brazil—8.25.
Tokio—49.32.
Shanghai—21.75.
Montreal—100.00.
Mexico City (gold peso)—47.45.

STERLING EXCHANGE

NEW YORK, March 10.—Demand 485 11-16; cables 485 13-16; sixty-day bills 482½.

WHEAT MARKETS ARE BROADENING

Broomhall Reports Substantial Volume of Growing International Trade

(Logan & Bryan)

CHICAGO, March 10.—In view of the bearish farm reserves figures showing a total of 160,000,000 bushels, the wheat market as well as in other world markets, was comparatively firm. Foreign trade news was a little more encouraging, Argentine exchange advancing and the silver price being moved up somewhat, while Broomhall reports a substantial volume of international trade, with prospects for this broadening. Liverpool closed 1-8 to 1-2 higher and Buenos Aires was steady to 3-8 higher. Domestic conditions continue bearish. We can see little prospect for more than a trading market at present, unless foreign conditions improve to a point where there will be larger export sales.

(Logan & Bryan)

	High	Low	Close
Wheat—			
May	92⅞	92⅜	92⅝
July	84⅝	83⅜	83⅞
Sept.	84⅝	83⅜	83⅜
Corn—			
March	63⅛	61⅞	61⅞
May	66⅝	65	65
July	67⅞	66¼	66⅝
Sept.	67⅞	66⅛	66⅝

INDEMNITIES FOR WEDNESDAY

Wheat—	Bid	Offer
July	63½	64⅝
Sept.	63⅛	64⅛

CASH CLOSES

Wheat—1 Hard, 79¼; 2 Hard, 76; S.G.H., 63; 1 M., 77½.

Corn—3 M., 60 @ 60½; 4 M., 59; 2 Y., 63 @ 64; 3 Y., 60 @ 61½; 4 Y., 58 @ 60; 5 Y., 57 @ 58. Old—3 Y., 61¼.

MONTREAL STOCK EXCHANGE REPORT

MONTREAL, March 10 (CP).—Stock prices moved in a mixed trend during this afternoon's late trading on the Montreal Stock Exchange. At the close, Dominion Textile was up 3 1-2 points at 80, while Smelters was off 3 at 132. Shawinigan gained 1 at 59. Brazilian lost 3-4 at 27 1-4, and Nickel was down 1-4 at 18 1-4. British Columbia Power "A," and Dominion Bridge were up fractions. Canada Cement, McColl-Frontenac, National Breweries and Viau closed with small losses. Montreal Power was up 1-4 at 62 1-2.

Montreal-Toronto Stock Quotations

(Logan & Bryan)
(All Fractions in Eighths)

	High	Low	Bid
Abitibi Power	..	..	11-4
Alberta Pacific	..	..	5
Atlantic Sugar	36	34-6	36
Bell Telephone	149	148	148
B.C. Packing	3-4	3-2	2-4
Brazil	27-5	27	27-4
B.C. Power "A"	43	41-7	43
B.C. Power "B"	..	..	17-5
Can. Car Fdy.	..	..	17-4
Can. Cement	..	..	16-3
Can. Gen. Elec.	..	..	250
Can. Indl. Al. "A"	..	..	4-6
Can. Power	3	1-4	3
Can. Steamers	..	..	7-4
Cockshutt Plow	..	..	8-2
Cons. M. & S.	166	162	163
Dominion Bridge	50-2	50	50
Dominion Glass	..	..	133
Dominion Textile	..	..	77
Famous Players	..	..	29-4
Fraser Cos.	..	..	2
General Steel Wares	..	..	6-6
Hamilton Bridge	..	..	16
Intl. Nickel	18-4	18-3	18-4
Lake of Woods	18	15-3	16
Massey-Harris	8-2	8	6
Montreal Power	62-4	62-2	62-2
Natl. Brewing	34	33-4	33-6
Natl. Steel Car	..	..	27-4
Ogilvie	..	..	368
Ottawa Power	..	..	92-4
Power Corpn.	69	68-6	68
Price Bros.	39	37	29
Quebec Power	48	47	49
Shawinigan	69	58-4	68
Steel of Canada	..	..	28-6
CURBS			
Ass'd Breweries	8	6-4	6
B.A. Oil	13-2	12	13-3
Canada Dredge	..	..	34
Distillers-Seagram	13-4	12-1	12-2
Dryden Paper	..	..	6
East Dairies	..	..	22-2
Imperial Oil	16-2	15-8	15-6
Imperial Tob., Can.	9-1	9-6	9-6
Intl. Petrol	12	12-4	12-6
McColl Frontenac	19	18-6	18-6
Page-Hersey	..	..	90
Walker-Good	..	..	8
UTILITIES			
Intl. Util. "A"	..	..	44-6

BANKS

	Bid	Asked
Canadienne	172-2	173-7
Commerce	326	..
Montreal	300	..
Nova Scotia	326	..
Royal	288-4	290

MISCELLANEOUS

	Bid
Canada Gypsum	11
Canada Dredge	34

MINES

	High	Low	Bid
Amulet	29	27	27
Coast Copper	8.00	7.00	7.00
Hudson Bay	...	...	5.00
Hollinger	...	...	6.05
Lake Shore	...	...	25.60
Mining Corp.	2.60	3.56	3.59
McIntyre	22.00	21.90	22.00
Nipissing	...	...	1.96
Noranda	17.75	17.50	17.50
Premier Gold	...	...	75
Pend Oreille	1.25	1.10	1.15
Teck Hughes	...	...	7.00
Treadwell	...	...	2.10
Wright-Har.	2.06	2.03	2.06

Whitney Says Market Is on Upward Road

(Logan & Bryan)

NEW YORK, March 11.—Whitney, of the Wall Street Financial Bureau, says:

The programme for yesterday's market called for additional advance in the first part of the day with a moderate afternoon reaction to follow it. This worked out pretty well as expected, except that the afternoon selling did not show up until the last half-hour. It was rather plainly indicated at the beginning of the week that the bear group would emerge from their hiding places and attempt a sally on the market some time during the first two days. This is exactly what happened in yesterday's last half-hour, when the remaining group of bears who had been withholding their selling since Saturday suddenly became active. I think that when that crowd attempts to extend the raid this morning they will be presented with some of the best buying in weeks and that the net result will be a selling movement limited to about an hour. This is the small dip pointed out here yesterday morning, with the balance of the forecast reading, "then higher," calling for no change at the present time. The advance in silver has brought it to the 30c per ounce price as the initial portion of the 20 per cent increase predicted here by early April. The manner in which recent city financing and yesterday's Pennsylvania and New York Central bond issues were taken, is ample testimony that funds are abundant. In the course of the next forty-five days I expect the bond market to be opened up to further foreign financing, which plan adds further testimony to the market's ability to absorb bond offerings, all of which is a cardinal point to be considered in relation to the stock market.

Paying Agent Named

The Bank of Manhattan Trust Company, trustee for Fundamental Trust shares, Series A and B, has appointed the Canadian Bank of Commerce paying agent in Canada for coupons which, when due, will be redeemed at the principal branch of the bank in Montreal, Quebec and Sherbrooke, P.Q.; Toronto, Ottawa, Hamilton, London and Windsor, Ont.; Vancouver and Victoria, B.C.; Winnipeg, Man., Saint John, N.B., and Halifax, N.S.

VANCOUVER WHEAT

VANCOUVER, March 10.—Futures quotations, bid:

Wheat—	Open	High	Low	Close
March	58⅝	58⅝	59½	58½
May	58½	59½	59½	58⅝

Cash—	Straight	Tough
No. 1 Hard	56⅝	57⅝
No. 1 Northern	56⅝	56⅝
No. 2 Northern	54⅝	51⅝
No. 3 Northern	50⅝	48⅝
No. 4 Wheat	46⅝	43½
No. 5 Wheat	43⅝	40½
No. 6 Wheat	41⅝	39⅝
Feed	41⅝	36⅝

To meet bus competition the Egyptian State Railway is reducing fares.

Liverpool Wheat

LIVERPOOL, March 10 (CP).—The following wheat quotations were supplied by Broomhall, Liverpool, today; all prices c.i.f.:

	Today	Y'day
No. 1 Man. Northern, Vancouver, March	78⅛	77⅝
No. 3 Man. Northern, Atlantic, March	77	76⅛
No. 3 Man. Northern, Atlantic, March	71⅛	71¼
Argentine (Barusso 63½ lbs.), March	62	61⅝
Argentine (Rosafe 93½ lbs.), March	63	61⅝
Australian (new crop), March	63⅛	93
Russian (afloat), average sample		62⅛

Note.—The above was translated from British weights and currency to Canadian bushels and money at today's exchange rate between banks, which was $4.85½.

Heavy Duty Placed On Australian Wheat

WINNIPEG, March 10 (CP).—The Manitoba Free Press published the following today:

"The French Government has placed an import tax of $2.50 per bushel against Australian wheat, compared with 84 cents levied on the wheats of other countries entering France. This is apparently a retaliatory measure following the heavy duties placed on French goods entering the Commonwealth."

Trade Is Inactive On Wheat Exchange; Changes Fractional

WINNIPEG, March 10 (CP).—Wheat traders marked time on the grain exchange here today in one of the dullest sessions for weeks. Prices moved within an extremely narrow range and closed 3-8c to 1-2c lower for the day.

May wheat closed at 59 7-8, down 3-8c; July finished at 61 1-2, a decline of 3-8c, while the October future closed at 63 1-2, down 1-2c.

Export sales were estimated at 300,000 bushels.

Pit trading from the start was on a light scale and prices dragged on to a featureless close.

The cash wheat section was inactive, with prices following the trend in wheat. A demand for barley featured coarse grain trading. Interest in other grains was absent. Prices remained firm.

(Logan & Bryan)

Wheat—	High	Low	Close
May	60¾	59⅞	59⅞
July	63⅜	61½	61½
Oct.	64¼	62½	63½

Oats—			
May	30½	30⅛	30¼
July	30⅝	30⅜	30½
Oct.	32⅝	32¼	32⅛
Rye—			
May	34⅝	33⅝	33⅝
July	36	35⅛	35⅜
Oct.	36⅝	37½	37½
Barley—			
May	27⅝	27½	27½
July	29	29½	28½
Oct.	31⅝	30⅝	30⅝
Flax—			
May	106½	105½	106½
July	109½	107⅝	108
Oct.	110	109⅝	109⅞

INDEMNITIES FOR WEDNESDAY

Wheat—	Bid	Offer
May	68⅝	60½
July	61	62
Oct.	62⅞	64⅛

CASH CLOSES

Wheat—1 N., 57⅝; 2 N., 55⅝; 3 N., 51⅝; 4 W., 47⅝; 5 W., 44⅛; 6 W., 42⅝; feed, 40⅞; track, 58⅛.

Oats—2 C.W., 28⅛; 3 C.W., 35½; extra 1 feed, 29¼; 1 feed, 24⅝; 2 feed, 23½; rejected, 19¼; track, 29½.

Rye—1 and 2 C.W., 31⅝; 3 C.W., 27⅝; rejected, 34⅝; track, 33.

Flax—1 N.W.C., 102⅝; 2 C.W., 99⅝; 3 C.W., 99½; rejected, 89⅛; track, 104⅝.

Barley—3 C.W., 25⅝; 4 C.W., 23; 5 C.W., 30; track, 35⅝.

TORONTO MINING STOCK EXCHANGE

TORONTO, March 10 (CP).—Volume of sales on the mining exchange ran over the million-share mark for the first time since last September in another session of activity in lower-priced golds today. Basemetal stocks displayed a mixed tendency, ad oils were somewhat easier in their movements.

Macassa and Eldorado continue to feature trade, both closing with gains of 6 cents for the day at 42 and 84, respectively.

Vipond was up at $1.09, and Kirkland Lake Gold, Nipissing, McLeod and Premier advanced a couple apiece.

Ventures saw heavy turnover and a gain of 4 at 62. Other Lindsleys were holding. Nickel dropped a quarter in late trade.

Ajax Oil sold off to $1.48, and Commonwealth, under evident liquidation, dropped 6 to 12. Nordon also was a couple lower, but Acme Gas firmed 2, and Peninsular Pete was steady.

Chief Flour Milling Firms May Combine

TORONTO, March 10 (CP).—"Merger of a number of the larger Canadian milling companies appeared as a possibility last night, when Major A. E. Nash, managing director of Maple Leaf Milling Company, confirmed reports that a 'study' was being made of plans which would unify control of the principal companies and which would conduct export business on the co-operative principle," The Mail and Empire says today.

Major Nash would not say that 'negotiations' for such a merger were in progress, but repeated that the proposals were merely in the 'study' stage. Companies mentioned as likely participants in the study were Maple Leaf Milling, Ogilvie Flour Mills, Western Canada Flour Mills and Lake-of-the-Woods Milling Company.

"Questioned as to the feasibility of the large Milling United joining hands for the common cause, Major A. E. Nash replied:

"'There is much to be said for the proposal and much against it, but I believe there is more to be said for it than against it,'" the newspaper says.

Stocks and Bonds

(A. E. AMES & CO., VICTORIA)

	Bid	Asked
Abitibi Power & Paper pfd.	44½	46½
Beatty Bros. com.	..	18
Beatty Bros. pfd.	..	76
Bell Telephone	149	146⅝
Brazilian T. L. & P.	37⅝	37½
B.A. Oil	13	13½
B.C. Packers	2¼	2½
B.C. Power "A"	..	43
B.C. Power "B"	17½	17⅝
Building Products "A"	26	26
Canadian Bakeries "A"	..	16
Can. Canners "B"	13	12¼
Can. Cement pfd.	84	94¼
Canada Gypsum	11	11½
Canadian Hydro Electric	..	80
Canadian Pacific (New York)	43	..
Can. Steamships pfd	..	24
Cockshutt Plough	9¼	9¼
Con. Smelters	183¼	185
Cosmos Imp. com.	..	7⅝
Dominion Bridge	50½	50¼
Dominion Glass	132	135
Dominion Textile	77	..
Ford of Canada "A"	27⅝	28
Frost Steel & Wire com.	8	..
Frost Steel & Wire pfd.	63	..
General Steel Wares	5⅝	6
Goodyear Tire	106	106
Hamilton Bridge	16	18¼
Hinde & Dauch. com	4	..
Home Oil	1.05	1.09
Imperial Oil	16	16⅛
Imperial Tobacco	8⅝	9⅞
International Nickel	18¼	18⅝
International Utilities "A"	44½	44⅝
Lake of the Woods com.	16	17¼
Massey-Harris com.	6	8½
McColl Frontenac	18⅝	19
Montreal Power	62½	62⅝
Nat. Breweries	33½	23⅝
Noranda	17.50	16.00
Ogilvie Flour	..	399
Ottawa L. H. & P.	91	
Page-Hersey Tubes	90½	91½
Power Corporation	69	59½
Quebec Power	..	48
Riverside "A"	13½	..
Service Station "A"	31½	32
Service Station Pfd. "A"	..	69½
Shawinigan W. & P	59½	56⅝
Sherritt Gordon	1.16	1.17
Sherwin-Williams	28	20
Steel of Canada com.	39⅝	36
Sudbury Basin	.73	.78
Ventures	.60	.81
Walkers G. & W.	7⅝	9
Winnipeg Electric com.	16½	20¼

EGG MARKET

PRICE TO PRODUCERS

	Ext.	1sts	2nds
Vancouver	20-21	17-19	15-16
Victoria	20	19	18
Edmonton	17	18	13
Calgary	20	19	14
Winnipeg	19	17	12
Toronto	23-24	21-23	19-20
Montreal	20-26	23-25	21-23
Saint John	27-30	24-26	17-19
Halifax	27-29	24-28	19-20

JOBBING PRICE

	Ext.	1sts	2nds
Vancouver	26	22-24	21-22
Victoria	23-25	21-23	19-21

Hudson's Bay Co. Appoints Three New Directors

WINNIPEG, March 10 (CP). — Announcement of the acceptance of the resignation of Charles V. Sale, governor of the Hudson's Bay Company, and three prominent members of the board, was made today by officials of the company here.

Notification of the acceptance of the resignations and three appointments to fill the resulting vacancies was sent to company officials here by the deputy governor of the concern in London.

The resignations follow the adoption of the resolution at the special meeting of the company in London on January 16. Besides the governor, L. D. Cunliffe, Rt. Hon. Lord Ebury and Hon. A. J. P. Howard tendered their resignations.

Rt. Hon. Sir Edward Hilton Young, director of the Southern Railway Company and of the English Electric Company, and former Financial Secretary of the Treasury, is one of the appointees to fill the vacancies on the board of directors. The two others are Lieut.-Col. John Burgess Preston Karslake, formerly chairman of the Metropolitan Water Board, and Capt. Alexander Cazalet.

The appointment of a new governor to fill the post vacated by Mr. Sale will be made at an early date, the announcement said.

TORONTO GENERAL STOCK EXCHANGE

TORONTO, March 10 (CP).—The main body of stocks underwent no change in the afternoon session on the Toronto Stock Exchange today. The market was irregular, small fractional gains and losses appearing indiscriminately. Volume was small, less than 15,000 shares.

Oils as a group showed the same weakness which had characterized trading the past couple of weeks, and today hit record lows for the year, B.A. Oil at 13, Imperial at 15 3-4, International Petroleum at 12 1-2. McColl was off 1-4 point, Supertest off 1-2 point.

Nickel lost 1-4 point to 18 1-4. Brazilian was down nearly 1-2 on final sales. Massey-Harris, easier, under 8. Bell Telephone, C.P.R. and Service Stations closed unchanged.

VICTORY BONDS AND WAR LOAN SECURITIES

(Royal Financial Corporation, Ltd.)

DOMINION LOAN, 5%		
1921	100.80	101.15
1927	106.05	106.50
1943	103.85	104.30
DOMINION LOAN, 4½%		
1932	101.95	102.20
1932	103.75	104.05
1937	109.30	109.70
1934	102.66	102.95
DOMINION LOAN, 4½%		
1940	99.90	100.40
1944	99.90	100.45
1946	100.00	100.60
C.N.R. LOAN, 4½%		
1954	99.25	99⅞
1957	99⅝	100.00
1998	98⅝	100½
1956	99⅝	99⅞
C.N.R. LOAN, 5%		
1954	104⅝	105⅝
1969	105⅞	106½
1970	105⅞	106⅝
C.N.R. LOAN, 5%		
1955	104⅝	105⅝

(Plus brokerage charges)

FOREIGN BONDS

(Logan & Bryan)

	Bid	Asked
Antioquia 7's, 1945, "A"	64⅝	65⅛
Argentine 6's, 1957	95	95½
Argentine 6's, 1958	94⅝	94⅞
Austrian 7's, 1943	106	106½
Belgian 6's, 1956	103½	104
Belgian 7's, 1955	112⅝	114¼
Belgian 7's, 1956	110½	110⅝
Bolivia 8's, 1947	39⅝	40¼
Brazil 6½'s, 1957	68⅝	69⅛
Bordeaux 6's, 1934	104½	104⅝
Buenos Aires 7½'s, 1947	91⅝	92½
Chile 6's, 1960	83⅝	84⅛
Chile 7's, 1942	99	99½
Chile 6½'s, 1957	86¼	96⅝
Denmark 5½'s, 1955	100⅛	100⅝
French 7½'s, 1941	125	125½
German 7's, 1949	104¼	105¼
Italy 7's, 1951	99⅝	99⅞
Peru 7's, 1957	93⅛	83⅝
Japan 6½'s, 1954	105	105½
Lyons 6's, 1934	104½	104⅝
Norway 6's, 1944	105⅛	105⅝
Polish 8's, 1940	70⅝	71⅛
Paraguay 6's, 1956	104½	105
Paraguay 7's, 1956	97	97½
Seine 7's	107	107½
Siemen Halske 6½'s, 1951	100	100½
Uruguay 6's, 1946	100½	100⅝

MONTREAL PRODUCE

MONTREAL, March 10 (CP).—Butter and eggs declined. Cheese unchanged.

Cheese—Finest white, 12c; finest colored, 14 1-2c to 14 3-4c.

Butter—No. 1 Quebec and Western, 31 1-4c to 14 1-2c.

Eggs—Storage extras, 23c; storage firsts, 20c; storage seconds, 18c; fresh specials, 35c; fresh extras, 23c; fresh firsts, 30c.

Government, Municipal and Public Utility Bonds

Selected With Careful Regard to Safety, Dependable Income and Marketability

Central Building **C. L. H. BRANSON** Phone Garden 4121

Greater Vancouver Water District, 40-Year 4½% Bonds, Due 1970

Price 98.18 and accrued, to yield 4.60%

CHRISTY, HALL & CO., LTD.

G 7141 INVESTMENT BANKERS CHRISTY, HALL BLDG.

STOCKS A Selected List of Canadian Investment Stocks Ask for It This Week

H. E. HUNNINGS & CO., LTD.

Members Vancouver Stock Exchange and Victoria Stock Exchange

614 VIEW STREET GARDEN 4181

LOGAN & BRYAN

BROKERS

STOCKS—BONDS—GRAIN, ETC.

Members New York Stock Exchange and Other Leading Exchanges in Canada and United States

PRIVATE WIRES ATLANTIC TO PACIFIC

Connecting With Important Intermediate Points in Both Countries

CANADIAN BRANCHES: Victoria, Vancouver, Winnipeg, Toronto, Montreal, Quebec

VICTORIA OFFICE: 1124 Government Street. Empire 1191

VANCOUVER VICTORIA

PACIFIC BOND CORP. LTD.

NOBLE W. PIRRIE Manager

INVESTMENTS - INSURANCE

614-15 CENTRAL BLDG. PHONES G1191 - G1192

WHY do some of the biggest CORPORATIONS of CANADA place their total fire and automobile insurance with the Companies which we represent?

BECAUSE they get SECURITY and SERVICE and SAVE MONEY.

We are GENERAL AGENTS for first-class CANADIAN and BRITISH COMPANIES outside the insurance combine and not under Vancouver control. Payment of all claims arranged by us.

JOHNSTON & COMPANY

Independent Agents 1314 Broad Street

B.C. Mine Stocks Display Strength; Calgary Oils Soft

VANCOUVER, March 10.—Moderate strength in the mines leaders and further weakness in active oils featured a sluggish session on the Vancouver Stock Exchange today. Transfers for the day increased to 51,935 shares as compared with Monday's turnover of 46,795 shares.

Enthusiastic buying of metal issues on the Toronto Mining Exchange, where sales exceeded the "million-share mark," kept the mines board here at firmer levels, despite the extreme thinness of trading. Prominent in the constructive swing was Premier Gold, which registered a net increase of 3 cents at 76 cents bid. Pend Oreille also shared in the rally and hardened 2 cents to $1.13 bid, after touching $1.15.

Big Missouri closed with a fractional net gain at 45 cents bid. Golconda at 42 cents rose 2 cents, while Pioneer Gold dropped 4 cents to $1.55, and Reeves McDonald at 40 cents and Reno Gold at 16 cents lost 1 cent each.

Bears staged a successful attack on Mercury and pounded the stock to a close at 18 3-4 cents, down 1 1-2 cents below Monday's final bid. The remainder of the oils churned within limited ranges, and losses generally were held to a point or so. Model, ex-dividend, lost 3 cents at 25 cents. Eastcrest dipped 3 cents to 40 cents, and Lowery Pete fell 6 cents to a closing bid at 25 cents.

With the exception of heavy selling in Woodbine, which accounted for 15,500 shares of the volume, the curb market was listless. Crow's Nest declined narrowly to 61-2 cents bid, while Nordon Oil sagged 2 cents to 34 cents.

MORNING SALES

Oils

Amalgamated—400 at .06½; 500 at .07.
Calmont—100 at .15¼.
C. & E. Corp.—300 at .56; 300 at .59; 100 at .69.
Fabyan Pete.—2,000 at .02¼; 4,000 at .03¼.
Harsal—400 at .10.
Home—150 at 1.06.
Homestead—200 at .16.
Merland—1,000 at .13¼.
Mercury—2,260 at .20; 600 at .20½; 600 at .21.
Mill City—500 at .33.
McDougall New—200 at .12.
Vanalta—200 at .11.

Mines

Big Missouri—500 at .45½; 100 at .47.
Georgia River—5,000 at .03.
Golconda—500 at .46.
Orandview—2,000 at .06.
Nat. Silver—1,000 at .03.
Noble Five—2,400 at .06.
Pend Oreille—100 at 1.15.
Porter Idaho—6,000 at .09.
Premier Border—1,000 at .01⅝.
Premier Gold—2,500 at .75.
Snowflake—1,000 at .03⅝.

Curb Exchange

Woodbine—16,500 at .01½.
Crow's Nest—1,500 at .07.

Industrials

Coast Breweries—50 at 14.00.

AFTERNOON SALES

Oils

Calmont Oil—2,300 at .16.
Commonwealth—600 at .16.
Fabyan Pete.—2,100 at .03¼.
Home Oil—100 at 1.06 25 at 1.10.

Mines

Big Missouri—100 at .45.
Georgia River—1,000 at .03½.
Golconda—500 at .44; 500 at .44½; 500 at .45.
Orandview—500 at .06.
Nat. Silver—1,000 at .03¼.
Noble Five—1,000 at .09.
Oregon Copper—1,000 at .07¼.
Porter Idaho—2,000 at .09.
Snowflake—500 at .03¼; 300 at .04.

Curb Exchange

Woodbine—4,000 at .01⅛.

London Stocks

LONDON, March 10.—Closing stock quotations: B.P., 79 1-2; Canadian Pacific, 45; Brazilian Traction, $28 1-8; Distillers, £2 14s 3d; Dunlop Rubber, 12s 7 1-2d; Hydro Electric, $29 1-4; Imperial Chemical, 15s 10 1-2d; Imperial Tobacco, £4 18s 9d; International Holdings Investment Co., $3 3-8; International Nickel, $18 7-8; Shell T. & T., £3 5s; Vickers, 7s 9d.

NEW YORK CURB

(Logan & Bryan)

	Bid	Asked
Assd G & E "A"	22⅝	22⅝
Carib Syndicate	1⅝	1⅝
Cities Service com.	16½	18⅝
Cities Service pfd.	83½	94
Club Alum	2½	2⅛
Columbia Syndicate	5-16	⅜
Cont. Oil	4⅝	10
Creole Pete.	2⅛	2⅝
Durant Motors of Del.	2⅝	2⅝
Electric Bond & Share	57⅛	57⅝
Engineers Gold	⅛	⅛
Gulf Oil	64⅞	95⅝
Hudson Bay M. & S.	5½	6
Lion Oil Refg.	6	7
Noranda Mines	17½	17⅝
Canada Ford	..	27½
Niles Bemont Pond	20	20½
Pentepec Oil	1¼	1⅞
Premier Gold	1 1-6	1⅝
Shattuck Denn	8⅝	5⅝
Standard Oil, Ind.	31⅝	32¼
Stutz Motors	27⅝	27⅝
Todd Shipyard	49	48⅛
Transcontinental Airway	8	6⅛
Imperial Oil Canada "C"	15⅝	18⅞
International Petroleum	12⅛	12⅝
Utd. L. & P Class "A" New	22⅛	23
United Verde Extn.	12⅞	13
Vacuum Oil	57	57½
Hollinger	9	8⅛
Bunkerhill & Sullivan	45	50
United Gas	10⅝	..
United Founders	6⅝	..

U.S. GRAIN EXPORTS

WASHINGTON, March 10 (AP).—Grain exports last week from the United States amounted to 499,000 bushels, against 282,000 bushels the previous week.

Canadian grains exported last week from United States ports amounted to 1,275,000 bushels, against 1,406,000 bushels the week before, while last week's exports of North American wheat flour were 151,000 barrels, against 198,000 barrels the previous week.

New Head of Farm Board States Aims

WASHINGTON, March 10 (CP).—No service is being rendered by traders on wheat, cotton or tobacco exchanges who depend upon fluctuations in price to make money, James C. Stone, the new chairman of the Federal Farm Board, told the Canadian Press today. Mr. Stone is a suave Kentuckian, who organized the Burley Tobacco Co-operative with its hundred thousand members.

Mr. Stone has made it plain that in taking the place of Alexander Legge as the head of the farm board, he contemplates no change in the policy of the board, and has laid down as its two objectives:

"Development of a marketing system operating in the interest of the producer.

"Consistent progress toward the goal of the adjustment of production to potential demand."

At one time Mr. Stone owned a farm near Olds, Alberta, and has frequently visited the Western Canadian wheat country.

NEW YORK SUGAR

NEW YORK, March 10 (AP).—Raw sugar was firmer today with spot praices 1-16 of a cent higher at 3.25 for spots duty paid. Outport refiners showed interest at this level, although local refiners, as yet, have not been inclined to pay the higher price. The only sale confirmed at the new price was 20,000 bags of Cuban for prompt shipment to an outport refiner.

Refined was unchanged at 4.40 for fine granulated. The steadier raw market had no influence apparently, with buyers still limiting purchases to nearby requirements only.

8% Mortgages

We have several very attractive Mortgages on hand for disposal ranging from $1,000.00 upwards. These mortgages cover new bungalows in the choicest parts of the City of Victoria and we shall be glad to give full information regarding these investments on request.

MORTGAGE DEPARTMENT

PEMBERTON & SON

G 8121 Phones G 8124 625 Fort Street

Building an Income

The present is an opportune time to assure a future income by acquiring sound securities at favorable prices.

Our investment experience extending over forty years is available for investors.

A. E. AMES & CO.

LIMITED

We Invite Inquiries

Orders executed on the Montreal and Toronto Stock Exchanges and Curb Markets at minimum commission rates

MONTREAL NEW YORK TORONTO VANCOUVER LONDON, ENG.

Tel. E 4171—301-313 Belmont House, Victoria

We Own and Offer:

NEW ISSUE

$500,000.00 GREATER VANCOUVER WATER DISTRICT

40-Year 4½% Debentures

Dated 31st December, 1930 Due 31st December, 1970

These debentures will be in denominations of $500.00 £102 14s 10d and $1,000.00 and are payable at the principal offices of the Royal Bank of Canada in Vancouver, Victoria, Winnipeg, Toronto, Montreal, New York, U.S.A., and London, England. Interest payable half-yearly on the thirtieth day of June and the thirty-first day of December.

The debenture and the interest thereon are a direct joint and several obligation and liability of the District and of each and every municipality within the District (being the Cities of Vancouver, New Westminster, Port Coquitlam and the Municipalities of Burnaby, Richmond, North Vancouver, West Vancouver and Coquitlam).

Price: 98.18 and Accrued Interest, to Yield 4.60%

(Plus Transfer Tax)

ROYAL FINANCIAL CORPORATION, LTD.

Safety Deposit Boxes

732 Fort St., Victoria, B.C. H. W. MILLER, Mgr. Phones G 8144-5

C.P.R. EARNS NET SURPLUS

Statement of Revenue for Year 1930 Is Issued after Directors' Meeting

HIGH RECORD MADE IN SPECIAL INCOME

MONTREAL, March 10 (CP).—Sharp increase in special income, to counterbalance the decline in gross earnings which resulted from a shrinkage in traffic on Canadian railways, is shown in the preliminary statement of earnings, expenses and interest and dividend disbursements of the Canadian Pacific Railway for the year 1930, issued following a directors' meeting here yesterday.

In addition to a large decrease in gross earnings, apart from special income, there was also a large cutting down of working expenses shown in the statement. All fixed charges and dividends were earned, with a surplus of $133,186.

Gross earnings from the railway and its lake steamers for the year ended December 31, 1930, were $180,900,804, against $209,730,955 in 1929. Working expenses totaled $142,652,146, against $166,586,411, leaving net earnings from railway and lake steamers at $38,248,658, against $43,144,544 in the preceding year.

Special income totaled $20,042,923, a new high record composed of net revenue from investments and available resources, $3,402,369; interest on deposits, and interest and dividends on other securities, $6,689,939; and net earnings commercial telegraphs, hotels, news department, rentals and miscellaneous, $2,919,291.

This made a total income of $58,291,581, against $58,276,764 in 1929. After deduction of fixed charges, $19,159,735, there remained a surplus of $39,131,716. Pension fund absorbed $750,000; preferred dividends totaled $5,005,623, leaving balances for the common of $33,376,093 against requirements of $33,242,907. Net surplus was $133,186 on the year.

SILVER MARKET

LONDON, March 10 (AP).—Bar silver, 13 3-4d per ounce.

AT NEW YORK

NEW YORK, March 10 (AP).—Bar silver, 29 3-4.

The home in London of the late Princess Royal is to be offered for sale.

Eastern Mine News

TORONTO, March 10.—It is understood that new financing arrangements are being completed by directors of Macassa Mines, Limited, and that sufficient funds will soon be available to enable the resumption of mining operations on the property in the Kirkland Lake district.

A special general meeting of Peninsular Petroleums, Limited, has been called for March 16, when shareholders will be asked to pass on a by-law to increase the capital stock of the company from 1,000,000 to 2,000,000 shares of no par value. The increase in the capital structure is understood to be necessary to complete the recently announced new financing programme.

A special general meeting of Aldermac shareholders will be held on March 17, when a proposal will be submitted regarding a bond issue not to exceed $400,000. The proceeds of the issue, it is said, will be for the purpose of erecting a 500-ton concentrator and other work at the company's property in the Rouyn district.

The annual meeting of Canadien Lorrain Silver Mines will be held tomorrow, when action will be taken towards the winding up of the company.

According to word from the North received yesterday, a new high grade ore body has been cut on the 2,250-foot level at Wright-Hargreaves Mines, west of the main shaft. Work is being pushed towards opening up the new zone, and while no values are available at the present time, it is said that more definite information will be forthcoming within a few days.

Moffatt Hall Mines, holding properties adjoining Bidgood in the Kirkland Lake area, is said to be considering reopening the property. According to present plans a shaft will be put down and liberal work undertaken. Interesting gold values were reported in connection with diamond drilling some time ago.

Confirmation was obtained yesterday regarding the new gold strike on the 450-foot horizon at the Siscoe Gold Mines. Assay values are not yet obtained as yet, but the width is said to be over five feet. Ore values on the Siscoe property are shaping up well and present indications are that they will run to depth. The company is well financed and will proceed with an extensive development programme.

Shares of the McLeod River Mining Corporation, Limited, were called for trading on the Standard Stock and Mining Exchange yesterday. The company will carry out dredge mining on the McLeod River in Alberta. Company officials estimate that gold production will run around seventeen cents per yard, with costs of seven cents. One dredge will handle approximately 800,000 yards per year.

Europeans in South Africa raised 308,200 pounds of wheat last year.

GOLD IS GOING WHERE NEEDED

Drainage Into France Has Ceased — Redistribution Now on Programme

By A. R. DECKER

(Copyright, 1931, by The Chicago Daily News Foreign Service)

PARIS, March 10.—French imports of gold from London have been almost nil during the last few weeks, with the pound sterling holding near the gold import point, so that the flow of gold from London to Paris, which caused considerable worry in both centres, seems to have been stabilized.

The agreement between representatives of the British and French treasuries, paralleling the naval and other agreements, aided in bringing about co-operation. As a result, French balances were left abroad. This was also aided by French financial authorities, who felt that they had stocked the debt refunding fund sufficiently.

The Germans also ceased exporting gold to France for safety first reasons.

Now that a sort of stabilization has been attained in international political and financial conditions, there is developing a tendency among European and American financial leaders to proceed to practical redistribution of gold. Gold is beginning to flow to the level where it is needed.

Unfilled Orders Of U.S. Steel Co. Show Decrease

NEW YORK, March 10 (AP).—Unfilled orders of the United States Steel Corporation decreased 167,157 tons in February to a total of 3,965,194 tons, February 28. In January an increase of 188,755 tons was reported.

The back log as of January 31 was 4,132,351 tons. On December 31 unfilled orders aggregated 3,943,596 tons. November 30 the total unfilled tonnage was 3,639,636, and February 28, 1930, unfilled orders amounted to 4,479,748 tons.

A decrease was expected in financial circles because of the rise in operations during February, and the smaller number of business days in that month for buying.

The decrease was the first shown in the Steel Corporation's back log since last September, when the unfilled tonnage dropped 155,866 tons.

Wholesale Row

Meats	
No. 1 Steer Beef	.13½
Cow Beef	.11
Veal	.21
Hogs	.14
Shoulders	.13
Loins	.17
Legs	.15
Breakers, lb.	.18
Spring Lamb, lb.	.19
Tongues, lb.	.24 to .28
Poultry	
Fresh Fowls	.22 to .24
Chicken, lb.	.34
Turkeys, lb.	.29 to .35
Geese, lb.	.24
Ducks, lb.	.28
Fish	
Haddies, lb.	.14
Scotch cured	.30
Sunrise Fillets	.15
Golden Ray Fillets	.17
Smoked Meats	
Bacon, lb.	.33 .38
Backs, lb.	.21
Hams, lb.	.26 .29
Eggs	
Fresh Extras, case lots, dozen	.35
Fresh Firsts, case lots, dozen	.33
Fresh Pullets, case lots, dozen	.31
Butter	
Salt Spring	.36
New Zealand Solids, finest	.36
New Zealand, first grade	.35
New Zealand, finest prints, lb.	.38
Alberta Solids, No. 1	.32½
Alberta Solids, No. 2	.32
Alberta finest prints	.35
Cheese	
Ontario—September, 1930	.21
British Columbia—September grass	.19
Fruits	
Navel Oranges, case	3.40 to 4.50
Lemons, box	4.50 to 5.75
Florida Grapefruit	6.00
Arizona Grapefruit	4.50 to 4.75
Bananas, lb.	.07½
Baskets	.30
Cocoanuts, dozen	1.30
Apples—	
Delicious	2.00, 2.50, 2.75
Cooking Apples	1.35
Local fancy pears	1.50 to 2.50
Local household pears	1.00 to 1.25
Cooking pears	1.00
Vegetables	
California Lettuce	4.25 to 4.75
California Celery, dozen	1.50 to 2.00
Cabbage, lb.	.04 to .05
Cauliflower, crate	2.40
Green Onions, dozen	.30
Local Beets	1.25
Turnips, sack	1.75
Local Carrots	1.25
Local Parsley	.40
Potatoes, Mainland	1.25
Chilliwack Potatoes	1.35
Local Potatoes	1.25 to 1.50
Ashcroft Netted Gems	1.50
Kamloops Netted Gems	1.55
Mexican Tomatoes	5.35
Local Cucumbers	3.50 to 4.25
Okanagan Onions	2.60
Local Onions	2.25
Sweet Potatoes	.05½
Yams	3.50
Asparagus	.34
Peas	.18
Artichokes	1.25
Rhubarb	.07½
Spinach	1.60
New Potatoes	7.00
Per lb.	.15
Green Peppers	.25

Retail Market

Vegetables	
Local Potatoes, 10 lbs.	.35
Hothouse Tomatoes, lb.	.30
Beets, 3 bunches for	.10
Carrots, per bunch	.10
Turnips, per bunch	.05
Cauliflower, each	.25
Onions, lb.	.04
Lettuce, head	.05 and .10
Cucumbers, each	.35
Artichokes, each	.30
Onions, 6 lbs. for	.25
Local Celery	.10 .15
Fruits	
New Navel Oranges, dozen	.35 to .75
Jamaica Oranges, dozen	.30, .40 .50
Apples—	
Fancy, lb.	.10
Winesaps, box	3.75
Cooking Apples	3.25
McIntosh Reds, lb.	.10
Spitzenburgs, 3 lbs.	.35
Jonathan, box	3.25
Winter Banana, box	1.25
Delicious, box	3.25
Newtown Pippin, 3 lbs.	.25
Wagners, 3 lbs.	.25
Lemons, Cal., dozen	.50, .40 .30
Dates, 2 lbs.	.25
New California Figs, pkt.	.10, .15 to .20
Cal. Cluster Raisins, box	.35 and .30
New California Layer Figs, lb.	.25
Cabbage, each	.10 .05
New Spanish Table Raisins, pkt.	.35
Celery, stalk	.35 .20
New Fard Dates, lb.	.35
Cocoanuts, each	.15 and .30
Smyrna Figs, lb.	.35 and .30
Pears, dozen	.50
Cranberries, lb	.25
Processed Strawberries, pail	.30
Bee Plant, lb.	.30
Pears, Bartlett	.50 .40
Local apples, 4 lbs	.25
Cooking Apples, 5 lbs.	.25
California Grapefruit, 4 and 5	.25
Arizona Grapefruit, 4 for	.25
Jamaica Grapefruit, 3 for	.25
Pomegranates	.15
Cranberries, lb.	.30
Chestnuts, lb.	.25
Fresh Rhubarb, bunch	.10
Pineapple	.40 to .50
Nuts	
New Almond Nuts, lb.	.30
Walnuts, lb.	.30 to .40
Pecans, lb.	.40
Mixed, lb.	.25 and .35
California Soft Shell Walnuts, lb.	.40
Roasted Peanuts, lb.	.15
Soft Shell Almonds, lb.	.40
New Chestnuts, Japan, lb.	.30
New Brazil, lb.	.35
Local Filbert Nuts, lb.	.15
Hams and Bacon	
Ham, lb.	.38
Bacon, lb.	.35 to .50
Dairy Produce and Eggs	
Butter—	
Brookfield, lb.	.40
Shamrock	.40
Cowichan Creamery, lb.	.45
Handipats, lb.	.40
Salt Spring Island, lb.	.40
Our Own Brand, lb.	.40
New Zealand Creamery, bulk, lb.	.38
Comox	.45
Eggs—	
B.C. Fresh Extras	.30
B.C. Fresh Firsts	.28
Pullet Extras	.35
Fresh Meats	
Pork—	
Trimmed Loins, lb.	.25
Shoulder Roasts, lb.	.18
Legs, lb.	.25
Side Pork	.25
Pork Sausage, lb.	.22 and .25
Spring Lamb—	
Spring Lambs, legs	.33
Spring Lambs, shoulders	.20
Spring Lambs, racks	.30
Spring Lambs, loins	.35
Stew Lamb	.15
Rib Chops	.35
No. 1 Beef—	
Sirloin Steak, lb.	.30
Sirloin Roast, lb.	.28 to .30
Round Steak, lb.	.25
Pot Roasts, lb.	.15 to .18
Rump Roasts, lb.	.25
Shoulder Steaks	.18
Prime Ribs	.25
Local Veal—	
Stew Veal	.15 .20
Shoulders	.18
Rumps	.35
Legs	.35
Local Mutton—	
Loin	.25
Leg	.25
Chops	.25
Shoulder	.15
Stew Mutton	.12½
Flour	
Flour, pastry, 49's	2.10
Flour, bread	2.00
Flour, all standard brands, 49's	2.25
Cheese	
Finest Ontario Mild, lb.	.30
Gorgonzola, lb.	.60
Swiss Gruyere, in portions, box	.40
Finest Ontario Matured, lb.	.45
Edam Dutch Cheese, lb.	.40
Gouda Cheese, lb.	.45
English Stilton, lb.	.85
Imported Roquefort, lb.	.65
Eagle Brand Camembert, lb.	.65
Circle Brand Breakfast Cheese	.40
Kraft, lb.	.35
Goldenloaf	.40
B.A. Loaf	.40
Fish	
Halibut, lb.	.25
Soles	.15
Rabbits, local, lb.	.35
Fresh Shrimps, lb.	.25
Eastern Finnan Haddie, lb.	.18 and .19
Local Cured Black Cod	.25
Large Eastern Kippers	.30
White Salmon	.25
Red Salmon	.30
Skate	.12½
Smoked Red Salmon	.30
Kippered Salmon	.25
Local Kippers	.15
Fresh Cod, lb.	.20
Crabs	.20, .25 .30
English Kippers, pair	.25
Oolichans, 2 lbs.	.25
Fresh Fillets	.25

Chinese Cannot Legally Import Oil From Russia

NANKING, March 10 (AP).—Commenting on a report that Soviet officials were negotiating with the Kwangwha Petroleum Company for the importation of 3,000,000 gallons of kerosene into China every month at a price that would permit underselling the present retail market, H. H. Kung, Minister of Commerce and Industry, said he had not been informed of the plan and added:

"Pending resumption of formal Sino-Russian commercial relations, it is not legal for any Chinese company to enter into a contract with Russian interests."

Big Steel Plant For South Africa

(Copyright, 1931, by The Chicago Daily News Foreign Service)

JOHANNESBURG, March 10.—The South African Government is so convinced that the depression is lifting that it has ordered resumption at top speed of all development work halted last year owing to a financial stringency.

The chief project of this list is the building of a $25,000,000 steel plant in Pretoria. If the full programme is in operation within three months, the unemployment problem should disappear, in fact, Government experts anticipate a labor shortage, both black and white.

METAL MARKET

LONDON, March 10 (AP).—Standard copper, spot, £44 17s 6d; futures, £45 7s 6d; electrolytic, spot, £48; futures, £49.

Tin, spot, £122 5s; futures, £123 15s.

Lead, spot, £13 10s; futures, £13 15s.

Zinc, spot, £12 5s; futures, £12 17s 6d.

AT NEW YORK

NEW YORK, March 10 (AP).—Copper, quiet; electrolytic, spot and futures, 10 1-4 to 10 1-2.

Iron, quiet; unchanged.

Tin, quiet; spot and nearby, 27.20; futures, 27.50.

Lead, steady; spot, New York, 4.60; East St. Louis, 4.35.

Zinc, steady; East St. Louis, spot and futures, 4.05.

Antimony, 7.05 to 7.10.

MONEY MARKET

LONDON, March 10 (AP).—Money, 2 1-2 per cent. Discount rates: short bills, 2 11-16 to 2 3-4 per cent; three months, 2 5-8 to 2 11-16 per cent.

AT NEW YORK

NEW YORK, March 10 (AP).—Call money, steady, 2 per cent all day. Time loans, steady; 60 days, 1 1-4 to 1 1-2; 3-4 months, 1 3-4 to 2; 5-6 months, 2 1-4 to 2 1-2 per cent. Prime commercial paper, 2 1-2 to 2 3-4. Bankers' acceptances, unchanged.

MOONRISE AND MOONSET

MARCH, 1931

Time of moonrise and moonset (Pacific Standard time), at Victoria, B.C., for the month of March, 1931.

Day	Rises	Sets
1	3:14 p.m.	5:50 a.m.
2	3:42 p.m.	6:23 a.m.
3	3:12 p.m.	6:48 a.m.
4	6:41 p.m.	7:09 a.m.
(Full Moon on 4th)		
5	8:07 p.m.	7:27 a.m.
6	9:32 p.m.	7:45 a.m.
7	10:57 p.m.	8:04 a.m.
8	....	8:27 a.m.
9	0:19 a.m.	8:54 a.m.
10	1:37 a.m.	9:28 a.m.
11	3:47 a.m.	10:14 a.m.
(Last Quarter on 11th)		
12	2:45 a.m.	11:09 a.m.
13	4:31 a.m.	12:13 p.m.
14	5:05 a.m.	1:22 p.m.
15	5:30 a.m.	2:32 p.m.
16	5:50 a.m.	3:40 p.m.
17	6:06 a.m.	4:46 p.m.
18	6:21 a.m.	5:54 p.m.
19	6:34 a.m.	7:00 p.m.
(New Moon on 19th)		
20	6:47 a.m.	8:06 p.m.
21	7:01 a.m.	9:14 p.m.
22	7:17 a.m.	10:26 p.m.
23	7:37 a.m.	11:38 p.m.
24	8:04 a.m.	....
25	8:40 a.m.	0:51 a.m.
26	9:27 a.m.	1:59 a.m.
27	10:31 a.m.	3:58 a.m.
(First Quarter on 27th)		
28	11:47 a.m.	3:45 a.m.
29	1:11 p.m.	4:20 a.m.
30	2:28 p.m.	4:48 a.m.
31	4:05 p.m.	5:11 a.m.

Note.—These times are correct to within one or two minutes. Dominion Meteorological Observatory, Gonzales Heights, Victoria, B.C.

J. MORLAND BOWMAN

who has been newly elected a vice-president and director of Ronalds Advertising Agency Limited, Montreal and Toronto. He is a former president of Bowman-Rose Limited, advertising agents, of Toronto, now merged with, and under the name of, Ronalds Advertising Agency Limited. Mr. Bowman is one of the outstanding figures in Canadian advertising. Noted for his sales-mindedness as well as his agency operations, combining analysis, research and outstanding copy, he is also the author of many articles on sales and advertising. Mr. Bowman will continue to make his headquarters in Toronto.

WHY SUFFER FROM YOUR LIVER?

Why be handicapped with unsightly blotches on the face, eyes with yellow tinge and that tired and languid feeling? This indicates a torpid liver.

Headache, Dizziness and Biliousness surely follow. You must stimulate your lazy liver, start the bile flowing with Carter's Little Liver Pills.

They also act as a mild laxative, purely vegetable, free from calomel and poisonous drugs, small, easy to swallow, and not habit forming. They are not a purgative that cramps or pains, unpleasant after effect following, on the contrary a good tonic. All druggists 25¢ and 75¢ red pkgs.

What Today Means

"PISCES"

If March 11 is your birthday, the best hours for you on this date are from 8 a.m. to 10 a.m., from 2:30 p.m. to 4 p.m. and from 7 p.m. to 8:15 p.m. The danger periods are from noon to 1:30 p.m. and from 10 p.m. to midnight.

Astrological influences on March 11th will be enervating, and you will have to fight against unpleasant moods and pessimism. Young people in the throes of love affairs will be unreasonably jealous and false suspicions may cause much unhappiness. Make tact and caution your watchwords!

The child born on this March 11th will have a very stubborn, wayward nature. It will not be unprincipled, however, and will be too "wise" to ever get into serious difficulties. It will respond to love and affection, and may be guided by tactful methods, when it will not heed commands.

You have little "fight" in your nature, and you are content to eke out your existence by occupying a mediocre position. You have ambitions, but when faced with obstacles, you give in to them immediately and relinquish all thought of achieving your original aim. You are a door-mat under the feet of adverse circumstances. You do not know how to create your own opportunities, and are many times blind to the ready-made ones which stare you in the face.

You suffer from the nervous affliction of never feeling sure that you are right, and any challenge immediately causes doubts to rise. Your convictions are unstable. You will never have a convincing or forceful nature until you acquire more self-assurance. You have too much ability to accept a back seat in life, but as yet you do not know how to display your talents. You have a good mind and clever hands, which are both "hog-tied" by foolish fears. Your roots of habit sink deep, and you are an inhabitant of ruts, out of which you dislike being ousted. You allow yourself to become mentally anchored, when it would be better for you to maintain a free and open mind. A proper mate will do much to bring you out of your shell, and love may open the real doors of happiness and success for you.

All railways in South Africa now are under Government control.

The licensing commission, which has been investigating the liquor question in England, has been working a year on the subject, during which it has heard 150 witnesses and asked 35,000 questions.

After a long controversy as to whether Chatham, Eng., should have Sunday movies, the Town Council has decided to grant the licences and let the theatre owners and the public argue out any moral questions involved.

MAKE "PAY DAYS" COUNT!

A small deposit made from every salary cheque will soon build up a comfortable savings. From month to month out of income, create a reserve for contingencies as a wise measure in your personal program of finance.

While you are earning, SAVE. Deposits in this Bank accumulate interest compounded semi-annually.

THE DOMINION BANK

ESTABLISHED 1871

VICTORIA BRANCH

J. R. SCOBY - - - - MANAGER

Vancouver Island Coach Lines, Ltd.

"We Cover the Island"

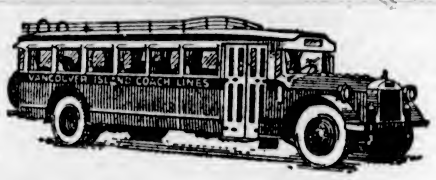

"All Our Routes Are Scenic"

More for Less

To solve your transportation problems and their incidental cost travel by bus and you will find that your troubles are over. Bus transportation provides a maximum of comfort, efficiency and safety at a minimum of cost. For long or short trips our services, embracing practically all traveled highways on Vancouver Island, with suitable schedules, conveniently placed depots and waiting-rooms and low fares, insure the traveling public the utmost in service. Let us help make your next trip a source of comfort and enjoyment. By traveling by bus, you will find it so much better.

WE OPERATE ON THE FOLLOWING ROUTES

Victoria-Nanaimo
Victoria-West Saanich Road
Victoria-Sooke-Jordan River
Victoria-Sidney-Rest Haven
Victoria-Deep Cove
Victoria-Salt Spring Island
Victoria-Langford
Victoria-Cordova Bay
Burnside Route
Lake Hill Route
Nanaimo-Campbell River
Nanaimo-Port Alberni
Duncan-Deerholme
Duncan-Cowichan Lake
Cowichan Lake Boat
Victoria-Metchosin
Victoria-Gordon Head
Victoria-Cadboro Bay
Gorge Route
Douglas-Agnes Route

Express Carried

We maintain a speedy, efficient express service to all points on Vancouver Island served by our stages. Our rates will save you money.

Depot, Broughton St. at Broad

Phone E 1177 Phone E 1178

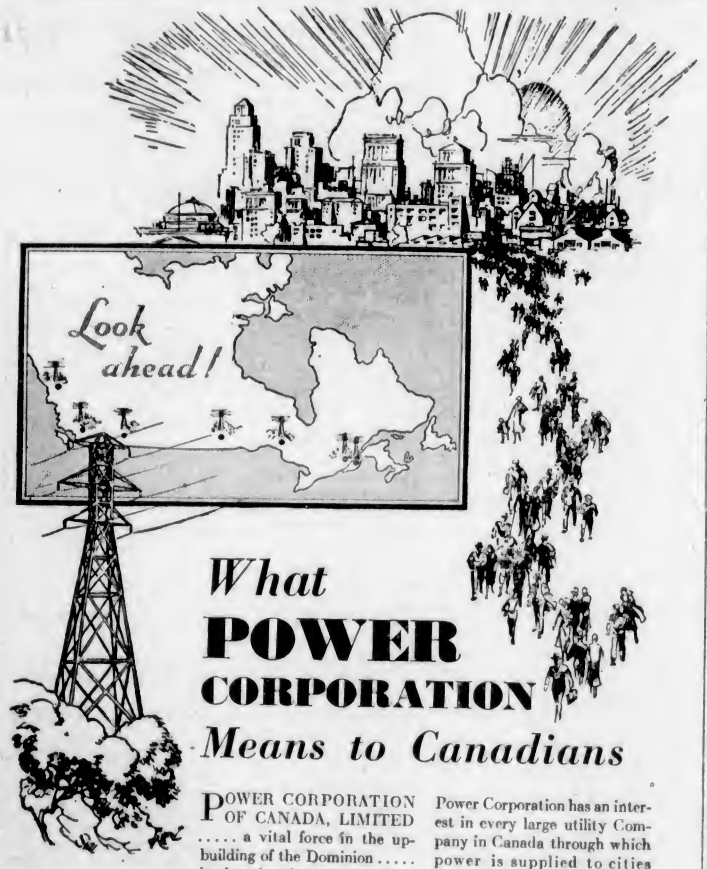

What **POWER CORPORATION** *Means to Canadians*

POWER CORPORATION OF CANADA, LIMITED ..... a vital force in the upbuilding of the Dominion ..... is devoting its resources and energies to the development of one of Canada's greatest natural assets – her water powers.

The Company's revenue is derived from sources widely diversified :– from services rendered by its Managing and Engineering Departments, from its interests as a holding Company controlling many Canadian utilities, and from investments in the securities of public utilities and leading industries.

Power Corporation has an interest in every large utility Company in Canada through which power is supplied to cities and towns for domestic purposes, and to industry in all its branches – textile, pulp and paper, mining, dairying, meat packing and agriculture.

Thus the Company's interests are Dominion-wide, and its operations contributing daily to the industrial growth of Canada.

We recommend Power Corporation Common Stock as an attractive investment at current market quotations.

Controlled or affiliated companies of Power Corporation of Canada Limited

Southern Canada Power Company Limited
Canada Northern Power Corporation Limited
Northern Ontario Power Company Limited
Northern Quebec Power Company Limited
Winnipeg Electric Company
Manitoba Power Co. Limited
Northwestern Power Co. Limited
East Kootenay Power Co. Limited
Northern B. C. Power Company
B. C. Power Corporation Limited

Our Objective:—Every Canadian Investor a Shareholder

NESBITT, THOMSON and Company Limited

205 Central Building, VICTORIA. Telephone: Empire 0911

Montreal Quebec Ottawa Toronto Hamilton London, Ont. Winnipeg Saskatoon Calgary Vancouver

PRINTING

Of the Better Kind

Commands ATTENTION and Gives RESULTS

Looseleaf Binders and Supplies
Bookbinding and Paper Ruling
Embossing and Copperplate Work

The Colonist

PRINTING—LITHOGRAPHING—BOOKBINDING

1211 BROAD STREET PHONE G 5241

Important Notices, Employment, Business and Professional Directory, Wants, Etc.

The Daily Colonist

RATES FOR CLASSIFIED OR WANT ADVERTISEMENTS

One and one-half cents a word each insertion; nine cents a word a week, with a minimum of ten words; cash with order. No advertisement accepted for less than twenty-five cents.

Death and Funeral Notices, $1.50 first insertion; $1.00 for each additional insertion. Marriages, Cards of Thanks and In Memoriam Notices, $1.50 per insertion.

Birth Notices, $1.00 per insertion.

Business or Professional Cards of two lines or under, $3.50 per month. Additional space at $1.25 per line per month.

Advertisers who desire may have replies addressed to a box at The Colonist and forwarded to their private address. A charge of ten cents is made for mailing replies. In this case add three words ("Box ... Colonist") to the count for the number of words.

Out-of-town readers of our advertisements ask advertisers to give address as well as phone numbers, as it is not always possible to communicate through the phone.

To insure insertion Classified Ads should reach The Colonist before 10 p.m. on the day previous to publication.

Classified Ads for The Sunday Colonist will be accepted up to 10 p.m. on Saturdays.

The Colonist will not be responsible for more than one incorrect insertion of any advertisement ordered for more than one issue.

Any claim for rebate on account of errors or omissions must be made within thirty days from the date of the same, otherwise the claim will not be allowed.

The Colonist service is available every day from 8 a.m. to 10 p.m., excepting Sunday. Just call Empire 4114.

CLASSIFICATIONS

Acreage for Rent 83
Acreage for Sale 82
Acreage Wanted 84
Autos for Hire 66
Automobiles 65
Births 1
Bicycles and Motorcycles 40K
Boats and Launches 70
Building Material 40A
Business Directory 71
Business Opportunities 69
Cards of Thanks 4
Church Notices 8
Clothing, Furs, Shoes, Etc. 40B
Coming Events 10
Dancing 25
Deaths 3
Dressmaking 28
Educational 22
Farms for Rent 86
Farms for Sale 85
Farms Wanted 87
Flats and Apartments to Rent 53
Flats and Apartments Wanted 54
For Sale, Miscellaneous 40
Furniture 40D
Fuel 40C
Funeral Directors 3
Furnished Houses for Rent 55A
Furnished Rooms for Rent 49A
Furnished Rooms Wanted 50A
Halls to Rent 36
Housekeeping Rooms to Rent 51
Housekeeping Rooms Wanted 52
Houses for Sale 78
In Memoriam 5
Lodges and Societies 32
Lost and Found 29
Machinery 64
Marriages 3
Maternity and Convalescent Homes 62
Miscellaneous 37
Money to Loan 31
Monumental Works 8
Music 24
Musical Instruments 40E
Nursery Stock, Plants, Etc. 40H
Personal 21
Professional Directory 72
Property for Sale 80
Property Wanted 81
Poultry and Livestock 63
Radio 40F
Room and Board 47
Room and Board Wanted 48
Situations Wanted—Female 18
Situations Wanted—Male 17
Stoves, Ranges, Furnaces 40L
Summer Resorts 61
Teachers Wanted 15
Timber 30
To Exchange—Miscellaneous 22
To Exchange—Real Estate 76
To Rent—Miscellaneous 38
Unfurnished Houses to Rent 55B
Unfurnished Rooms to Rent 49B
Unfurnished Rooms Wanted 50B
Wanted—Female Help 14
Wanted—Male Help 12
Wanted Miscellaneous 41
Wanted to Rent—Houses, Furnished 57A
Wanted to Rent—Houses, Unfurnished 57B

1 BIRTHS

ARNET—At St. Joseph's Hospital, on March 9, to Mr. and Mrs. August Arnet, Tofino, B.C., a son.

BUNBURY—To Mr. and Mrs. A. T. Bunbury (nee Orenger), Sea View, Qualicum Beach, V.I., March 8, at Belfield Nursing Home, Victoria, a daughter.

DANES—At St. Joseph's Hospital, on March 10, to Mr. and Mrs. Darcy Danes, 1317 Johnson Street, a daughter.

HAY—At St. Joseph's Hospital, on March 9, to Mr. and Mrs. Boyd Hay, 1409 Douglas Street, a son.

YOUNG—At St. Joseph's Hospital, on March 8, to Mr. and Mrs. Albert Young, 2864 Albina Street, a son.

2 DEATHS

KLOPFER—March 10, 1931, at Victoria, B.C., Captain Paul Klopfer, late of China, loved father of Mrs. M. E. Bowden.

Funeral from B.C. Funeral Parlors, Thursday, 3 p.m. (No flowers, by request.)

DAWKIN—On Saturday, March 7, at the Royal Jubilee Hospital, Frances Lillien Dawkin, aged five years and eleven months, daughter of Mr. and Mrs. Lancelot Dawkin, of 428 Cecelia Street. She was born in Chemainus and is mourned by her parents, one brother and two sisters; also her grandparents, Mr. and Mrs. George Dawkin, of Nanaimo.

The funeral will take place this afternoon, at 2 o'clock, from McCall Bros.' Funeral Home. Rev. T. A. Jansen will conduct the service, after which interment will be made in Royal Oak Burial Park.

JENNINGS—On Monday, March 9, at 518 Trutch Street, Miss Harriet Elisabeth Jennings, aged fifty-six years. The late Miss Jennings was born in Ontario and had resided here for eight years. She is mourned by two brothers, John, at Grandy, Minnesota, and Leonard, at Duluth, Minn.; also four sisters, Mrs. Morrison, with whom she resided, Mrs. (Rev.) Bunt, of Victoria; Mrs. Martha Thompson, of Collingwood, Ont., and Mrs. D. A. Henderson, of Webb, Sask.

The funeral will take place this afternoon, at 2 o'clock, from 518 Trutch Street, Rev. Daniel Walker officiating. Interment will be made in Royal Oak Burial Park.

JALLAND—There passed away suddenly, Sunday evening, March 8, at Fairfield United Church, Mrs. Elisabeth Adelaide Jalland, aged sixty years. The late Mrs. Jalland was born in Ontario and came to this city with her late husband, Thomas Jalland, twenty-two years ago. Mrs. Jalland had for many years been active in church work. She is survived by one brother, David Marwood, Treherne, Manitoba.

The funeral will be held this afternoon, March 11, the cortege leaving from the parlors of the S. J. Curry & Son Funeral Home at 2:15 o'clock, proceeding to the Fairfield United Church, where service will be held at 3:30 o'clock. Rev. Hugh Nixon, Rev. Dr. C. T. Scott and Rev. R. J. McIntyre will conduct the service, after which the remains will be laid to rest in the family plot at Ross Bay Cemetery.

6 FUNERAL DIRECTORS

HAYWARD'S B.C. FUNERAL CO., LTD.
Established 1867
734 Broughton Street, Victoria, B.C.
Phones—Empire 3614, Garden 7679, Garden 7682, Empire 4065.

SANDS FUNERAL CO.
Office and Chapel 1613 Quadra Street
Phone Empire 7511

THOMSON & FETTERLY'S FUNERAL HOME
1625 Quadra Street
Phone Garden 3312 Night and Day

McCALL BROTHERS
"The Floral Funeral Home"
Johnson and Vancouver Streets
Phone Garden 2012

S. J. CURRY & SON
Funeral Service
PRIVATE family rooms. Large, restful Chapel.
Funeral Home, cor. Quadra and Broughton
Phone Garden 5512, Day or Night

7 FLOWERS

SAVORY'S—WEDDING BOUQUETS, DESIGNS, etc. Phone Empire 1137, 1421 Douglas.

WOOD'S FLOWER SHOP, 1005 DOUGLAS. Cut flowers and designs. Phone Garden 4014.

7A FUNERAL DESIGNS

BALLANTYNE BROS., LTD.
Cut Flowers and Designs
645 Fort Street Phone Garden 2421
Greenhouses, North Quadra Street

8 MONUMENTAL WORKS

STEWART MONUMENTAL WORKS, LTD. Take No. 6 or 7 street car to works. 1401 May Street. Phone Garden 3452.

10 COMING EVENTS

A MEETING OF THE CENTRAL RATEPAYERS will be held in Tolmie School on Wednesday, 11th. All words take notice.

A DANCE WILL BE HELD IN THE Sons of England Hall, Broad Street, under the auspices of Dr. A. P. Barton, on Wednesday evening, March 11, at 8:30 o'clock. Evelyn Holt's Orchestra. Refreshments. Admission 35c. Come and have a good time.

DANCE, SATURDAY NIGHT, SHRINE Auditorium. Ron Smith's orchestra; 8-12. Refreshments included, 25c.

DON'T MISS IT—V.I. COACH LINES Recreation Club St. Patrick's dance, K. of P. Hall, North Park Street, Friday, March 13, 1931. Lady's and gent's tombola and novelties; also special prize. Barrels of fun. Len Acres' four-piece orchestra. Dancing 8 to 2. Admission 50c, refreshments included.

HAMSTERLEY LAKESIDE — OPENING dance, Saturday, March 14, at 8:15 p.m. Miriam Schwebe, famous tap dancer. Zale's orchestra. Dancing every Saturday night. Phone G 1787 for reservations.

MILITARY "500"—RESERVED TABLES, Thursday, March 12, 8:30, A.O.F. Hall, Cormorant Street. Good prizes. Admission 25c. Phone E 6113.

NAVAL DANCE, WEDNESDAY, MARCH 11, Royal Canadian Naval Barracks, 8 till 1. Ozard's orchestra. Tickets 50c, including refreshments. Dress: informal.

PARLOR DOG SHOW ON SATURDAY, March 14, at 5 p.m., at 550 Yates Street (just below Government Street). Classes for all breeds, from three months of age. F. Dodsworth, Secretary. Phone G 6370.

PARTNER WHIST AND DANCE EVERY Wednesday, Sons of Canada Hall, 8:30. Prizes $25. Admission 25c.

ROYAL OAK COMMUNITY HALL — March 11, basketball games and dance, 25c; March 13, card party, good prizes, refreshments, 35c. March 13, old-time dance, lots of fun, 25c; March 20, dancing display by pupils of Mrs. Wilson.

ST. PATRICK'S DANCE, MONDAY, March 16, Sons of Canada Hall. Special prizes. Ron Smith's orchestra, 9 to 12. 25c.

THE WILFERT LUMBER CO. SOCIAL Club will give an old-time dance, Friday, March 13, in Colwood Hall. Waltzes, two-steps, polkas, barn dances, schottisches, three-steps, minuets and quadrilles will be danced to old-time melodies. Cards 8 to 8. Old and young will get a kick out of this dance. Come and see them danced and then dance them yourselves. Tickets, including supper, 50c.

13 WANTED—MALE HELP

DIESEL AVIATION—DIESEL MARINE

DIESEL ELECTRICAL. Diesel stationary engineers. Diesel road equipment. Diesel refrigeration engineers and soon Diesel motor stage and bus engineers will be required by the thousands. Why not write for our new "1931 Diesel Opportunities Booklet"? Others have. Your copy is ready. "It's Free." Day and night school. HEMPHILL DIESEL ENGINEERING SCHOOLS, 1043 Pender Street West, Vancouver, B.C.

ONE RELIABLE MAN IN EVERY TOWN, merchant preferred, to take orders for best tailored clothes in Canada. Attractive outfit, complete range, special values $25 to $38. Good commission. Rex Tailoring Co., Ltd., Toronto 2.

TWO EXPERIENCED CANVASSERS FOR house-to-house salework, at local firm. Salary and commission. Phone E 3934, 10 to 12. Write P.O. Box 1122.

THIRD CLASS ENGINEER WANTED FOR night shift. Nominal wage 50c on cooperative basis. Sidney Lumber Co., Ltd., Sidney, B.C.

WANTED—MAN WHO HAS HAD SOME experience retailing milk. Small route to start. Box 170, Colonist.

WANTED — RELIABLE AND EXPERIENCED man for small farm; milk two cows and knowledge of gardening required. State wage with board, age, and previous experience. Reply Box 141, Colonist.

WANTED—SMART BOY WITH BICYCLE. Apply 618-B, Fort Street.

WANTED — EXPERIENCED REAL estate salesman, young or middle-aged married man preferred. The Griffith Co., 617 View Street.

WANTED — EXPERT MARCELLER; male. Apply 610 Courtney Street.

INTERNATIONAL CORRESPONDENCE SCHOOLS CANADIAN LTD.
JOHN WOOD, Agent
(The Collender Stores)
Vocational Adviser
Specialist in Technical Books
Engineers Coached, Marine, Stationery, Diesel by Experienced Instructors
Open Every Day and Every Evening
709 Yates Street

14 WANTED—FEMALE HELP

APARTMENT IN MODERN HOME FREE in exchange for small services. Box 151, Colonist.

A FREE HOUSEKEEPING ROOM IN return for looking after rooms; suit married couple. Box 126, Colonist.

BOARD AND LODGINGS IN EXCHANGE for services. Box 6, Colonist.

MIDDLE-AGED WOMAN WANTS WORK, housekeeper or companion-help; moderate wages. Phone evenings, E 8954.

TWO EXPERIENCED CANVASSERS FOR house-to-house salework, at local firm. Salary and commission. Phone E 3934, 10 to 12. Write P.O. Box 1133.

WANTED—EXPERIENCED HAIRDRESSING operator for high-class beauty parlor. Write Box 118, Colonist.

WANTED — LADY AS COMPANION, middle-aged preferred. Low rates for room and board. E 9196. Box 102, Colonist.

WANTED — GIRL TO HELP WITH cooking and housework. Call 1137 Fort Street.

$50—FULL COURSE IN HAIRDRESSING for balance of Winter, terms. Victoria Hairdressing College, Woolworth Bldg.

17 SITUATIONS WANTED—MALE

A. J. GREGG, HOUSE WINDOWS cleaned, 3 cents each, outside. Hardwood floors polished. Phone G-3023.

BACHELOR WANTS WORK ON SHEEP farm; small wages. Box 10, Colonist.

BOOKKEEPER WANTS WORK, WHOLE or part time. Phone Garden 6478.

BACHELOR, 35, VIEW SETTLE VANCOUVER Island, desires work on farm. Experienced poultry. Can milk. Small wages. Box 8971, Colonist.

CAPABLE, ENERGETIC YOUTH REQUIRES clerical or other employment. Junior matric; references re character, etc. Garden 6963.

EXPERIENCED GARDENER DESIRES employment — Experienced in all branches; charges reasonable. Phone G 2715.

GARDENS PLANTED; DIGGING OR any work done. Garden 1038.

HANDYMAN WANTS WORK OF ANY kind, by day or contract. Phone E-6781.

JAPANESE BOY WANTS GARDEN WORK by hour or by day. Phone E 4010.

TIM KEE, CHINESE EMPLOYMENT agent, 1618 Government Street; phone Garden 5014.

17A PAINTERS AND DECORATORS

AT MODERATE PRICES—PAINTING, paperhanging, kalsomining. Estimates free. Phone Empire 4312.

F. HEANSKI, PAINTER — ROOMS PAPERED, $10 each; new patterns. 1346 Gladstone Avenue. Phone E 3815.

F. C. WHITE, INTERIOR DECORATOR, house painting, roof expert. Phone Empire 5043.

J. MOSSOP, PAINTING, PAPERHANGING; neat work promptly done. G 3336.

PAPERHANGING, PAINTING, KALSOMINING work wanted. Phone G 6827.

17 SITUATIONS WANTED—MALE (Continued)

17B CHIMNEY SWEEPING

CHIMNEYS SWEPT AND GUTTERS cleaned. Veteran Sweeps, G 2381.

CARTER FRED (SUCCESSOR TO WM. Neal), chimney sweep. Phone Empire 7583.

17C CARPENTERS AND CONTRACTORS

ALTERATIONS, NEW HOUSES, ETC.—Free plans. K. P. Irvine. Empire 6417.

ALTERATIONS, HOUSE RAISING, foundations, roofs repaired. Estimates given. G-7662, G-2258. O'Rezan.

CEMENT FOUNDATIONS, FLOORS, sidewalks. Cinders hauled. Brier & Fryer. E 4213, E 8238.

GEORGE ROBERTSON, SHINGLER AND roofer, gutters and downpipes. E 2889.

IF YOU WANT A CARPENTER, PHONE secretary of local union. Empire 0948.

THE BETTER HOME BUILDERS, 712 Humboldt, will give you the lowest price possible without sacrifice of quality. Phone E 9244.

WOOD TURNING — ALL KINDS FOR builders, cabinet makers, etc. E. Brown. G 3669.

17E GARDENERS

PRACTICAL PRUNING, BORDERS, lawn laid. Empire 6825.

18 SITUATIONS WANTED—FEMALE

A TRAINED NURSE WOULD CARE FOR a patient just out of hospital, or elderly lady needing attention (in her own home). Phone Garden 4988.

AN ENGLISHWOMAN DESIRES POSITION as good plain cook, where other help is kept. Good references. State wages. Box 104, Colonist.

CAPABLE WOMAN WANTS WORK, DAY or permanent; good cook. G 1581.

EXPERIENCED COLORED GIRL WANTS cleaning, cooking dinners; 35c hour, car fare. E 0090.

EXPERIENCED GIRL STENOGRAPHER or saleslady. E 0941, or Box 159, Colonist.

ENGLISH GENTLEWOMAN DESIRES position as children's nurse (experienced), or companion-help, where other help is kept. Good references. Box 123, Colonist.

ENGLISH GENTLEWOMAN DESIRES position as children's nurse, experienced. Matron at a school in England. Good references. Box 105, Colonist.

ENGLISH GIRL (22), WITH CLOSED car, seeks post with gentlefolk, for board and expenses. References. Box 102, Colonist.

EXPERIENCED HOUSEKEEPER SEEKS employment; good cook and manager; good references. Phone G 5279.

EXPERIENCED CHILDREN'S NURSE OR mother's help; daily or permanent. Phone G 0038.

MRS. CHARLES MacDOUGALL, 8 SYLVEN Lane, wishes to recommend a man and wife as manservant and cook. They have been in her service for 2½ years. Old Country people, both young and very capable. Mrs. MacDougall will be glad to give further information, either by letter or telephone Empire 2960.

PRACTICAL NURSING OR ASSISTANT in small hotel. Box 115, Colonist.

POSITION WANTED AS DAILY HELP, experienced, pleasant, and a good worker; wages $30 a month. Phone E 5247.

WIDOW DESIRES HOUSEWORK, TWO days weekly; Burnside or Gorge Districts preferred. Box 49, Colonist.

WORKING HOUSEKEEPER OR COOK-general wishes position in city; moderate salary. Box 37, Colonist.

21 PERSONAL

A. P. BASSETT
Piano Tuner and Repairer
2661 Douglas Street, Victoria, B.C.
Phone Empire 4832

AT THE BRIDGE STUDIO—CONTRACT, Whitehead system. Empire 8333.

A TESTED CLAIRVOYANT — MADAME Sammi, 1510 Fort St. Phone G 2482.

A PHRENOLOGY TEST FREE — MME. Mobius, Reader, Balmoral Hotel. G 4824.

A TURKISH BATH, WITH SPECIAL treatment, quickly reduces weight. Miss Van Becker, 732 Yates. Phone E 7828.

CLAIRVOYANT — MADAME OLIVIA, front suite, 735½ Fort Street. E 0013.

EXPERT MARCELLING, 50 CENTS, AND haircutting, 25 cents. 610 Courtney Street. Phone E 4536.

ECZEMA, ITCH, PIMPLES, PSORIASIS, piles, ulcerated legs. Try George Lee's Old Chinese Eczema Remedy. 1501 Government Street.

EXPERT JEWELRY REPAIRING AND manufacturing. Brockington, 5 Arcade Bldg. Gold bought. E 5161.

EXPERT BEAUTICIAN — MRS. HALL. Phone G 6442.

IF YOUR WATCH DOES NOT GIVE satisfaction, bring it to the "Watch Bench." Mainspring, $1; cleaning, $1. Old gold bought. 1136 Broad St., opp. Spencer's.

MADAME ELLEN, OF VANCOUVER, IS here until March 12. At 2 p.m., phone Garden 0246. Room 12, Dunedin Hotel, 749½ Fort St.

MASSEUSE — C.S.M.M.G. DIPLOMA (England). Debility, rheumatism, constipation, etc. Miss McPherson, 520 Menzies. E 7418.

MADE-TO-MEASURE SUITS, $24 UP. Rankin, Tailor, 734 Pandora Avenue.

MENZIES NURSING & CONVALESCENT Home, 130 Menzies St. Phone Empire 9011.

OWNER OF VIOLET-RAY MACHINE IN Fairfield will be aided to eliminate radio interference on application to E. Hawkins, secretary Victoria Radio Listeners' Club. E 2485.

SHOE REPAIRS WHILE YOU WAIT. All work guaranteed. Bob Hawkes, "The Home of Fine Shoe Repairs," 816 Trounce Alley. We resole Zippers.

WOMEN'S AND CHILDREN'S DRESSES; also plain sewing. Miss Reece, 3060 Washington Avenue.

YOUR WEDDING INVITATIONS OR announcements must be correctly printed. We have had long experience and know how.

THE COLONIST
(Printing Dept.)
1211 Broad Street

21A HAIRDRESSING

A PERMANENT WAVE OF DISTINCTION—Complete, $5; no extra charges for shampooing, etc., and the ends are curly. Freer's, 740 Fort Street. E 4023.

FIRTH BROTHERS, 709 FORT STREET—Permanent wave, $5, full head.

GLORIA MAISONETTE—OPERATED BY a Harper Method graduate, 307 Belmont House. Shampoo, 50c; scientific scalp treatment, 50c; finger wave, 50c; marcel, 50c; face and neck massage, $1; steamoil, $1. Garden 8251.

HAIRDRESSING, YOUR HOME OR mine; experienced operator. Phone G 7845.

HAIRDRESSING IN YOUR HOME — Experienced operator. Phone E 8720.

HAIRDRESSING IN YOUR HOME: EXPERIENCED operator. Empire 7502.

MARCEL, 25C; SHINGLING, 35C. WEDNESDAYS free. 114 Woolworth Bldg. Victoria Hairdressing College.

SATURDAY SPECIAL AT VICTORIA Hairdressing College—Schoolgirl's haircut, 15c. 114 Woolworth Bldg.

SHADOW MARCEL, 25c; FULL MARCEL, 50c; haircuts, 25c. Corner Duchess and Fort Streets. Phone E 4838.

22 TO EXCHANGE

PIANO, BANJO OR GUITAR LESSONS for V-joint, shingles, or anything in this line. Box 148, Colonist.

WANTED TO EXCHANGE FOR LAUNCH —Seven or eight acres of land, on road at Shawnigan Lake. Box 127, Colonist.

23 EDUCATIONAL

CONFIDENCE IN YOURSELF CAN BE obtained by public speaking and dramatic work, so join the B.C. Dramatic School, 635½ Fort Street. Phone G 8011.

NEW ERA BUSINESS SCHOOL, HIBBEN-Bone Bldg. Principal, Mrs. B. C. Keates. Shorthand, typewriting, bookkeeping, high school subjects. Coaching for Civil Service exams. Day and Night School. Phone Garden 5023.

Double Service in Want Ads

You can telephone your answers as well as your classified advertisements to The Colonist. Readers are often interested in Want Advertisements that do not carry the names or addresses of advertisers, but a Colonist box number. For the accommodation of those readers who find it inconvenient to write an answer, and to serve the advertiser better, we will take replies to Box Numbers over the telephone.

The Colonist service is available from 8 a.m. to 10 p.m., excepting Sundays. Phone Empire 4114.

23 EDUCATIONAL (Continued)

ROYAL BUSINESS SCHOOL (OVER Campbell's, Government Street), phone Garden 6013. Principal, Miss Bayer. Stenographic, secretarial courses; individual attention; no failures, highest honors.

SHORTHAND SCHOOL, 1011 GOVERNMENT Street. Business subjects, thorough tuition. E. A. MacMillan, principal. Phone Garden 4941.

SPROTT-SHAW BUSINESS INSTITUTE
Affiliated with
The Business Educators' Association of Canada.
Day students enrolled each Monday. Night students enrolled each Tuesday.
Courses:
Stenography, Secretarial, Commercial, Preparatory, Civil Service, Radiotelegraphy.
Write or call for prospectus.
SPROTT-SHAW BUILDING
Phone Empire 7184

VICTORIA SCHOOL OF EXPRESSION
MRS. WILFRID ORD, F.T.C.L.
1005 Cook Street Phone Garden 5535

CIVIL SERVICE

THE M.C.C. CIVIL SERVICE SCHOOL is the oldest correspondence school in Canada, specializing in preparing candidates by mail for the Canadian Civil Service. Get ready for the Spring examinations for positions as Letter Carriers, Mail Clerks, Customs Clerks, Stenographers, Typists, etc. Booklet free on request. The M.C.C., Ltd., 401 Kensington Bldg., Winnipeg.

THE STANDARD SCHOOL OF STENOGRAPHY AND TYPEWRITING
Misses G. M. Dickson and W. G. Milligan
Mt. Douglas Block, Oak Bay Junction
Phone Garden 1824

24 MUSIC

ATTFIELD—MANDOLIN, BANJO, GUITAR. B.C. Academy. Ph. E-3811, E-3583.

BANJO, MANDOLIN, GUITAR AND ALL stringed instruments taught by W. G. Plowright, 1113 Broad Street. Phone Empire 4943. Res. phone Empire 9092. Hours 1 to 9 p.m.; Saturday, 9 to 1.

PERCY SCOTT — MANDOLIN, GUITAR, banjo. Teacher's diploma, composer, arranger. 1036 Pendergast. E 2834.

24B VIOLIN

ERNEST SEMPLE STUDIO, E 3811; residence G 7785.

IRENE BICK—STUDIO OF VIOLIN, 834 Michigan Street. Phone Garden 0046.

25 DANCING

VIOLET FOWKES STUDIO OF STAGE dancing, 1 Mahon Block, 1112 Government Street.

VICTORIA STUDIO OF SOCIAL DANCING. All the latest dances. Jose Farrington, Castle Block, Fort Street.

28 DRESSMAKING

CHOKERS, FURS, REMODELED; MODERATE charge. Phone Garden 2852.

DRESSMAKING BY THE DAY—PHONE E 6473.

LADIES' AND CHILDREN'S COATS AND dresses. Phone Garden 7555.

LOOSE COVERS FOR FURNITURE AND car. Dressmaking. Phone Empire 7770.

29 LOST AND FOUND

LOST — IN SPENCER'S, TOOLED leather purse, containing $14, bankbook, etc. Phone G 1915. Reward.

LOST—STOVE DOOR, BETWEEN BEECHWOOD Avenue and Empire Street. Phone Empire 5137 or Garden 7621.

LOST—JEWELED BASKET BROOCH, IN shopping area. Keepsake. Phone E 2476. Reward.

LOST—SPARE TIRE, BETWEEN PARKSVILLE and Cobble Hill; cover marked "Sullivan Service Satisfies, Tacoma." W. Pendrey, 113 Gorge Road, Victoria.

LOST—A SMALL PURSE, SATURDAY afternoon, containing about $37. Phone G 7270. Reward.

LOST—COLLIE DOG, ANSWERS TO name of "Don." Phone E 4758.

STRAYED FROM UPLANDS — BLACK Aberdeen terrier, without collar. Please phone Garden 4673.

30 TIMBER BROKERS

FOR SALE—1½ MILLION FEET TIMBER, close to railroad. More available. Apply 1321 Broad Street.

TIMBER FOR SALE. GIRDWOOD & CO., Pemberton Bldg.

31 MONEY TO LOAN

AGREEMENTS AND MORTGAGES PURCHASED. Money to loan. Foot & Co., Barristers, Bank Nova Scotia Bldg.

LARGE AND SMALL AMOUNTS—Building loans a specialty. No delay. Brown Bros., 206 Pemberton Building.

LARGE AND SMALL AMOUNTS—BUILDING loans a specialty. No delay. Brown Bros., 306 Pemberton Bldg.

MONEY TO LOAN ON IMPROVED REAL estate at current rate of interest; strictly confidential; quick decisions; reasonable charges. P. R. Brown & Sons, Ltd., 1112 Broad Street. Phone Garden 7171.

MONEY TO LOAN ON FIRST MORTGAGE. Swinerton & Musgrave, Ltd., 640 Fort Street.

MONEY TO LOAN ON IMPROVED property at current rates of interest. Heisterman, Forman & Company, 608 View Street. Phone E 4161.

32 WANTED TO BORROW

MONEY WANTED—WE HAVE FOR disposal some very choice first mortgages of $400, $500, $750, $1,000, $1,500 and $3,000 respectively, at the current rate of interest. If you have idle funds we shall be very pleased to show you our offerings. P. R. Brown & Sons, Ltd., 1112 Broad Street. Phone Garden 7171.

WE CAN PLACE YOUR MONEY ON excellent first mortgages, new homes, at current rate of interest; first-class security. Leigh Real Estate & Building, Ltd., 208 Jones Bldg. Phone Empire 8043.

37 MISCELLANEOUS

AH! AH! HERE COME THE CODFISH boats. Local codfish, 10c per lb. Askey's Fish Market, 624 Yates. E 6531.

ALL YOUR TRASH WILL BRING YOU cash, such as rags, bottles, also tools, stoves, furniture, or anything else. We call anywhere and pay best prices. Phone Garden 4752.

DIMENT'S SERVICE AND MACHINE Shop. Repair work of all descriptions. Holmeken Road. Garden 1212.

FOR FURNACES, RANGES, BOILERS, lawn mowers and repairs consult Fred Diment, late of B.C. Hardware. G 1213.

SAWS, ALL KINDS, FILED, SET, gummed, etc. Phone W. Emery, 1567 Gladstone Avenue.

38 TO RENT—MISCELLANEOUS

STORE TO RENT

IN HEART OF RETAIL BUSINESS DISTRICT—Steam-heated store and double display windows, suitable for any type of merchandise. Apply The Royal Trust Co., 1202 Government St. Phone E 4126.

40 FOR SALE, MISCELLANEOUS

40A BUILDING MATERIALS

BUILDING MATERIAL

2x3 and 2x4 Random Lengths, sized	$13.00
2x6 and 2x8 No. 4 Common Rough	10.00
1x4 to 1x12 No. 4 Common Boards	8.00
1x4 Angle Rustic Siding, 3 ft. to 7 ft.	16.00
Cedar Shingles for sidewalls, per M	1.50
Lumber and Shingles to complete series 10 by 18 ft., including 2-inch floor, and delivered anywhere within city limits	40.00

CANADIAN PUGET SOUND LUMBER & TIMBER CO., LTD.
Foot Discovery St. Phone G 7131

40C FUEL

100 LBS. SACK COAL, 75c, DELIVERED. Phone Garden 8101-8102.

40D FURNITURE

ENGLISH BRASS SINGLE BED AND extra heavy spring, with adjustable head. As good as new. Phone E 1448.

FIVE-PIECE BEDROOM SUITE, LIKE new; dining-room suite of six chairs, extension table and buffet; also kitchen chairs. G 4489.

RETURNING ENGLAND — QUANTITY good old oak and mahogany furniture for sale; player piano, original cost, 300 guineas, sacrifice. Phone E 7256.

40E MUSICAL INSTRUMENTS

AN E FLAT ALTO HORN, $18. PHONE E 9551.

AMERICAN ORGAN, $16; 'CELLO, $125; good tone piano, $90; records, 20c. Hickling's Music Store, 741 Pandora.

CHICKERING PIANO. WHAT OFFERS? Phone G 4488.

FOR SALE—A GERHARD HEINTZMAN piano, good as new. Phone E 4317.

GENUINE ENGLISH PIANO, MAGNIFICENT tone; $150 cash. 540 Kelvin Road.

GRAFONOLA, WITH FIFTY RECORDS. Empire 0664.

PIANO — HEINTZMAN UPRIGHT, $75. Phone G 5694.

40F RADIO

A BETTER RADIO SERVICE AT 928 Yates. Dial G 1033 for guaranteed repairs and parts. "We do not sell radios."

AND NOW COMES JACOB AARONSON with an electric screen-grid radio, dynamic speaker, tone control, for only $65; also console model Philcos, screen-grid; sells anywhere for $228; our price, $125 (this is a full size console radio). Jacob Aaronson, 581 Johnson St. Phone G 4723.

A GUARANTEED SECOND-HAND OR new electric radio sold on easy terms, or for hire by the week or month. Also tubes tested free by a modern, up-to-date tube tester. Jacob Aaronson, 531 Johnson Street. Phone G 4723.

AERIALS PUT UP, $3.75, COMPLETE. Jacob Aaronson. Phone G 4722.

CHEAPEST RADIO BARGAIN IN TOWN —Radiola "32," on legs, 100B speaker; only used a short time. A real snap at $60. See Jim Bryant at the Reliable Furniture Mart, 813 Fort. Phone E 6614.

DON'T GIVE THAT SET OF YOURS away. Our allowances are the most liberal in town. West's Radio Shop, 741 Yates.

EXPERT RADIO SERVICE. ALL TYPES and models of radio sets repaired. Silver-Marshall Service Station; operator E. P. Siddell, 320 Moss St. Empire 2552.

GET A GOOD SECONDHAND RADIO AT a very fair price. All guaranteed. Call and see for yourself. S. Goucher, 755 Yates Street.

DE FOREST CROSLEY CONSOLE BATTERY RADIO

FIVE-TUBE SET, complete with batteries and Balkite trickle charger, in handsome cabinet,

$35

At the Radio Dept.
DAVID SPENCER, LTD.

$50 FOR YOUR OLD RADIO OR gramophone on 1931 radios; also a good allowance on your piano. Jacob Aaronson, 581 Johnson St. Phone G 4722.

$50 FOR YOUR OLD RADIO ON ANY new console in our store. Walnut tables for Baby Grands, $10. H. D. Mainwaring & Co., 615 Fort. Phone G 7621.

$225 RADIO, USED 3 MONTHS, $150. Phone G 1661.

40H NURSERY STOCK, PLANTS, ETC.

CLIMBING ROSES, 35c EACH; DAHLIAS, named, 25c to 50c each; mixed, $1 per dozen; gladioli, named, 25c a dozen up; hybrid delphinium, 20c each; carnations, columbines, Canterbury bells, foxgloves, polyanthus, $1 per dozen; wallflowers, red and dwarf orange, 50c per dozen. A. Stewart, 1350 Tattersall Drive. E 8693.

GLADIOLI BULBS—MIXED VARIETIES, 3 dozen, $1. Special mixture: 25 named varieties, exhibition quality; every one different, $1. All No. 1 bulbs, free from disease. Delivered. J. Cambrey, Lake Hill P.O. E 2996.

HAVE ABOUT 1,000 TOMATO PLANTS; more than need; some potted, others flat. Prices reasonable. Phone E 4219.

LOGAN TIPS, 5c EACH; YEAR-OLD plants, 10c each; British Sovereign strawberry plants, $6 per 1,000. Heal, Royal Oak. Phone Colquitz 21R.

40K BICYCLES AND MOTORCYCLES

ANNUAL SALE OF REBUILT BICYCLES, from $12.50 to $25. New C.C.M. bicycles, $25. Victory Cycle Works, 561 Johnson Street. Phone G 4722.

BOY'S BICYCLE, ALMOST NEW, CHEAP. Apply to 609 Speed Ave.

BOY'S BICYCLE, 24-INCH FRAME, nearly new; $32.50. Phone G 2795.

FOR SALE — ENGLISH MOTORCYCLE and sidecar, mechanically perfect, cheap. Phone G 6710.

FOR SALE — MOTORCYCLE, IN RUNNING order, cheap. Phone Albion 18G, evenings.

40L STOVES AND RANGES

BROWN'S DEPENDABLE STOVE STORE, 1942 Pandora. Repairs. Stoves connected. Phone E 0261.

RANGES — $3 PER WEEK. PHONE Empire 6423. 715 Pandora Ave. Sole agents for Findlay ranges. McClery repairs.

SIX-HOLE RANGE, WATERFRONT warming closet, white enamel door, thermometer, $36.50; Carter's Stove Store, 823 Fort Street; phone, E 3511.

18 GOOD USED RANGES, $25 UP, CASH or terms. B.C. Hardware.

40X MISCELLANEOUS

AWNINGS

Make sure of having your house not only beautiful, but comfortable.

F. JEUNE & BRO., LTD.
570 Johnson St. G 4632

ACETYLENE WELDING OUTFIT, torch, gauges, hose, welding tips, in perfect condition, cheap. Apply 1609 Gladstone Avenue.

Estd. 1908 Oldest Adv. Agency in B.C.

"Advertising is to business as steam is to machinery"

MIMEOGRAPHING! MULTIGRAPHING! NEWSPAPER AND MAIL ADVERTISING! MAILING LISTS! ADDRESSING!

We write and mail letters, price lists and postcards that "tell and sell." Special prices for retail stores' weekly or monthly lists and newspaper advertising. Up-Island stores can have this work done and delivered within 24 hours. When in a hurry for copies of Notices of Meeting, Legal Documents, Mining Reports, Lists of Creditors and Debtors, Balance Sheets, Price Lists, Ruled Forms for factory or office use, call on us or phone E 2713. Clubs, Lodges, Churches, etc., should get our prices.

NEWTON ADVERTISING AGENCY
Mail and Newspaper Advertising
Multigraph and Mimeograph Circular Letters and Postcards. Addressing. Mailing.
Mail Advertising Planned, Printed and Mailed.
Suite 1, 604 Fort St. Phone Empire 2713

40 FOR SALE, MISCELLANEOUS (Continued)

ANCIENT MAPS — TWO BEAUTIFUL colored specimens, framed: North America and Scotland; 200 and 400 years old. Description and price, Box 8092, Colonist.

BLACK SOIL, CLAY, MANURE, ROCK, cinders, delivered. 1848 Kings Road. G 8864.

BOATS, LADDERS, PARK SWINGS, dog kennels, chicken houses. Jones Bros., 827 Fort Street. Empire 4926.

BLACK GARDEN LOAM, CLAY, SAND, cinders, gravel, manure, delivered anywhere. Hauling, grading, fencing, etc. Phone Garden 4790.

ENGLISH WHITE LEAD, SNOW WHITE Zinc, and genuine Linseed Oil—the best made. The Staneland Co., Ltd., 840 Fort Street. G 1914.

GOOD USED LUMBER, ALSO CEMENT blocks—Low prices for quick sale. Call at Willows Fairground. Fred Durrent.

IDEAL HOT-WATER BOILER, RATING 6,050 feet, suitable for large building or greenhouse. Ed. Rainaldi, 1033 North Park Street.

HENRY FORD SAYS:

"We may pave roads with coffee some day." Who knows?

WE DO KNOW, however, that the ROAD to GOOD COFFEE leads to

C. J. CAREY'S
718 View St. Phone E 3113
We Deliver

JAMESON'S COFFEE — ROASTED, ground and packed daily in one-lb. and one-half-lb. airtight, moisture-proof cartons at their factory in Victoria. It is a perfectly-balanced blend of the best coffee grown. Ask your grocer.

JAMESON'S ROMA BRAND 100% PURE India tea. A high-grade, delicious tea. It bears the trade mark of the India Tea Bureau: the map of India. Sold only in 1-lb. special packages, 60c a lb., at your grocers, or Jameson's, 754 Broughton St.

RANGE CASTINGS FOR MOSTLY ALL makes. B.C. Hardware.

RICH JERSEY MILK AND WHIPPING cream delivered daily. G 5564.

STRAWBERRY PLANTS — LIMITED quantity Mason, Paxton, British Sovereign. Spooner, Keating.

STOVES AND RANGES, MANY MAKES. We repair and install coils, waterfronts, parts, boilers, etc. Southall's Stove Exchange, 801 Fort Street. Garden 2961.

3 POUNDS OF SCOTCH AND BUDWEISER malt, 1 packet hops, 3 lbs. Demerara sugar, 1 yeast cake—all for 90c. Delivered anywhere. Hill's Grocery. Phone Garden 8101.

41 WANTED—MISCELLANEOUS

ABSOLUTELY HIGHEST PRICES PAID for secondhand furniture, tools, or anything useful. Phone E 0350.

ABSOLUTELY HIGHEST PRICES PAID for rags, bottles, tools, stoves, furniture, or anything you wish to dispose of. We call anywhere, any time. Garden 4752.

ANTIQUES, OLD GOLD, DIAMONDS. Best cash prices. Strictly confidential. Rose, 1013 Government Street.

HAVE YOU ANY OLD ARIZONA GOLD mine stock to dispose of? Box 8933, Colonist.

MRS. LEE, 640 JOHNSON, SECONDHAND clothing bought and sold. E 0284.

MRS. JOWITT, 831 FORT, BUYS AND sells high-class secondhand clothing. Wanted: Antiques of all descriptions. E 3443.

ODDY'S, 1600 DOUGLAS STREET—WE buy good class furniture, china, silver, old jewelry and brassware. Good prices paid. Phone Empire 3312.

PHONE GARDEN 4752—WE PAY BEST prices for bottles, rags, tools, stoves, furniture or anything else you wish to dispose of. We call anywhere, any time. Try us.

WARDROBE, SMALL SIZE, WALNUT OR mahogany, with mirror front, etc., in good condition. State lowest cash price. Box 152, Colonist.

WANTED—SECOND-HAND FURNITURE, stoves, ranges, tools, etc. We buy junk. Phone calls promptly attended to. Just phone E 5343. Our men will call.

WE CALL AND COLLECT WASTE paper. Phone E 6073. 811 Johnson.

47 ROOM AND BOARD

AT "FERNDALE," 1423 FERNWOOD Road—Room and board, table board. Phone E 3525.

A VACANCY AT SUNNY BRAE, 853 Burdett Avenue. Home cooking and comforts.

AT 618 VANCOUVER — FIRST-CLASS rooms; reasonable; quiet; central. E 0371.

ABERDEEN HOTEL, 941 McCLURE—Transient and residential; central; running water in rooms. Garden 3111.

BOARD AND ROOM; PRIVATE HOME, 1620 Camosun St. Perrott, E 3540.

COMFORTABLE HOME FOR COUPLE, also two unfurnished rooms. Garden 1490. 1157 Hilda.

GOOD HOME, WITH BOARD, FACING park; garage. 913 Heywood. E 5268.

LADY, WITH OWN HOME, COULD ACCOMMODATE young business woman; Esquimalt district; $15 per month. Box 8685, Colonist.

LARGE BEDROOM AND SINGLE BEDROOM; good board. 428 Vancouver St. Phone G 7368.

ONE OR TWO BOARDERS TAKEN IN private home as members of family. Phone E 7719.

PLEASANT ROOM, PRIVATE HOME, close in. Meals optional. Garage. E 9672.

PAYING GUESTS TAKEN—EXCLUSIVE locality. Steam heated. References required. White cooking. Phone E 1838.

SELECT BOARD-RESIDENCE, PRIVATE home, modern, close in, garage. E 6462.

SMALL, CHARMING HOTEL, OSBORNE Court; table board. 617 McClure St. Miss Ewing. Tel. Garden 5144.

THE MAPLES, 1306 YATES STREET—Select room and board; garage. Garden 7745.

$8.50 — BOARD-RESIDENCE, NICE home, good location. E 7657.

$7 WEEK — ROOM AND BOARD. 738 Pisgard Street. Garden 3560.

49 ROOMS TO RENT

49A FURNISHED

AN IDEAL SITUATION, CLOSE TO park and city—Two nice rooms, with balcony and kitchenette, price $25. E 9328.

CECIL HOTEL
1222 BLANSHARD STREET
BRIGHT, comfortable modern rooms and bath. Reasonable rates. Garden 0117.

BROADWAY ROOMS
Clean and Comfortable
75C NIGHT, UP, AND $3.50 WEEK, UP
Corner of Johnson and Broad Sts. E 0168

HOTEL ST. JAMES, JOHNSON AT Douglas. Special Winter weekly rates. All outside rooms, modern. Phone G 1187.

JAMES BAY—BEDROOM, QUIET, CLEAN, cosy. Empire 8473.

49B UNFURNISHED

ONE, TWO OR THREE ROOMS, JAMES Bay district. Phone E 8474.

UNFURNISHED THREE ROOMS, EVERY convenience. Rent moderate. 2058 Oak Bay Avenue. G 2748.

51 HOUSEKEEPING ROOMS TO RENT

51A FURNISHED

A HOUSEKEEPING ROOM, FURNISHED; also room with kitchenette, gas, light, heat, hot water. Rent reasonable. 1222 Yates.

AT 818 COOK—BRIGHT, LIGHT HOUSEKEEPING rooms. E 4436.

ATTRACTIVE HOUSEKEEPING ROOMS, conveniences. 441 Vancouver Street.

AT 734 BURDETT AVENUE—COMFORTABLE housekeeping and furnished rooms.

AT 465 QUEBEC—NICELY FURNISHED apartment, also housekeeping rooms. Phone E 8478.

BELVOIR LODGE — SELECT HOUSEKEEPING rooms. 1176 Fort. E-2217.

COMFORTABLE BED - SITTING - ROOM and small kitchen, near Parliament Buildings. Private home. Phone G 2772.

COMFORTABLE HOUSEKEEPING AND sleeping rooms; steam heat, hot and cold water. Rates: $2.50 to $4.50 week. Yale Rooms, 711 Johnson Street. Phone Garden 0020.

51 HOUSEKEEPING ROOMS TO RENT (Continued)

CLEAN, COMFORTABLE HOUSEKEEPING rooms, with kitchenette. 1124 Fort.

COMFORTABLE, CLEAN, QUIET HOUSEKEEPING room, kitchenette. 802 Cook.

COMFORTABLE APARTMENT, GAS; good location. Phone E 7829.

DELHI HOTEL—HOUSEKEEPING AND single rooms. 817 Yates Street. Mrs. Skelton.

FURNISHED HOUSEKEEPING ROOMS, from $3 week; gas. 734 Humboldt St.

FURNISHED AND UNFURNISHED housekeeping rooms; garage; large garden. Phone Empire 8213.

HOUSEKEEPING ROOMS, SMALL, $10; large from $15. 1145 Rockland.

HOUSEKEEPING ROOMS, SUITES, fully modern; central; elevator service; comfortable modern bedrooms at reasonable weekly and monthly rates. Ritz Hotel, 710 Fort. Phone Garden 7158.

HOUSEKEEPING; ALSO ROOM AND board. Apply 3630 Quadra Street.

HOUSEKEEPING ROOMS, FLATS, cabins, $8 per month up. 1036 Hillside Avenue.

803 HEYWOOD AVE.—COMFORTABLE two-room apartment, housekeeping; near Crystal Garden; $4.50.

51B UNFURNISHED

QUEENS AND COOK — ONE OR TWO sunny rooms, kitchenette; garage.

53 FLATS AND APARTMENTS TO RENT

ATTRACTIVE FOUR-ROOMED SUITE—Private house, beautiful view, good position, two fireplaces, electric stove; garage. E 3567.

AT THE KENSINGTON — FURNISHED three-room suite. Call and inspect. 818 Pandora.

A FURNISHED APARTMENT — TWO bedrooms, sitting-room, dinette, kitchen, electric stove; private entrance; heat, phone. $55. 1609 Gladstone.

A THREE-ROOM APARTMENT — SITTING, bedroom and kitchen. $25. Phone E 2848.

AT 619 QUEENS AVENUE, BETWEEN Douglas and Government, nicely furnished front suite; clean, quiet and select; heat, light and gas inclusive. $25. Needs to be seen to be appreciated. Phone E 8220.

AT MORRISON APTS., HILDA AND Chester—Ground floor suites. E 8289.

AT BELWIL APARTMENTS—ONE, TWO and three-room suites, furnished. G 0220.

APARTMENT — HEATED, UNFURNISHED. Dining-room, sitting-room with disappearing beds, kitchenette, private bath. Central Park Apts., cor. Queens and Vancouver. Phone E 6921 or E 1187.

AT LELAND APARTMENTS — SUITE and housekeeping rooms. Phone G 7915.

AILSA MANSIONS — COOK STREET, Fairfield, first-class apartments, comfortable, well heated, garage. Very reasonable rentals. Apply Janitor.

AT MT. EDWARDS—FURNISHED FLAT for rent. Phone Empire 4922.

AT MODERATE RENTS—NICELY FURNISHED suites. Le Roy Apartments, 503 Montreal.

ALVIN APARTMENTS—SMALL, STEAM heated; conveniences. 1009 Johnson.

APARTMENT SUITE, FAIRFIELD house, close in, new, fine views, large living-room, dinette, kitchenette, modern gas range, bedroom, 3-piece modern bathroom, good closet space, hardwood floors. $55 per month. Alfred Carmichael & Co., Ltd., 1210 Broad Street.

A WELL-FURNISHED SUITE, SILVER, etc. 240 Linden Avenue.

ARGYLE COURT, LINDEN AVENUE

UNFURNISHED SUITE. Adults only. Apply Caretaker, or Phone G 1851.

APARTMENT, CLOSE IN — LIVING-ROOM, bedroom, kitchenette and bathroom; hot water heating and fireplace. Rent $27.50. Phone Empire 4138.

BEAUTIFUL APARTMENT, HIGH CLASS in every particular, in "The Gables," Fort and Linden. Phone E 9215; evenings, E 0480.

BELL APTS.—FURNISHED OR UNFURNISHED. 1021 Cook. Apply Suite 4. G 1462.

BROADWAY COURT, 442 SUPERIOR ST., near Parliament Buildings, furnished and unfurnished suite. Empire 3022.

BRIDAL SUITE, FURNISHED; COMING vacant April 1; in "The Gables," corner Linden and Fort. Phone E 9215; evenings, E 0480.

CLEAN, HOMELIKE FURNISHED single apartments, ample bath and shower accommodation. Moderate rentals. Mrs. G. H. Allen, Victoria House, 1114 Rockland Avenue. Phone Garden 3333.

CARLTON APTS., 711 PANDORA—FURNISHED suites; housekeeping rooms.

CORAL COURT, 424 SIMCOE ST.—FURNISHED or unfurnished suite. E 0717.

BEFORE YOU MOVE—
GET AN ESTIMATE
PHONE
DOWELL'S CARTAGE CO.
GARDEN 7184
MOVING, SHIPPING, PACKING, STORING
THAT'S OUR BUSINESS

WALDRON APARTMENTS
827 Burdett Avenue

EXTRA LARGE, MODERN THREE-room apartments, with oak floors, electric fireplaces, gas stoves and Frigidaire. Furnished breakfast nook. Rent on application.

PEMBERTON & SON
625 Fort Street Phone G 8124

FAIRFIELD DISTRICT, A BLOCK FROM Beacon Hill Park—Unfurnished apartment, 14 rooms. Rent $30. Can be converted into three suites, $15 each. Apply Mrs. W. White, 361 Cook St. Phone G 6311.

FULLY-FURNISHED UPPER FLOOR OF duplex house; large garden running to Oak Bay Beach; garage. Apply 1725 Beach Drive. Phone E 4878.

FRONT BEDROOM AND KITCHEN; near car and bus. Phone G 1958.

FURNISHED FOUR-ROOM SUITE, $35; garage. 340 Beckley Ave., James Bay.

HUMBOLDT APTS.—FURNISHED SUITE. J. Jarvis. Phone G 0139.

HARROGATE, BEACH DRIVE, OAK BAY—Suites in this beautiful building. Garage with each suite. Hot-water heat, Frigidaire. E 2165.

BON ACCORD APARTMENTS
845 Princess Avenue—Opened March 1

IDEAL SUITE for businessman. Bed-sitting-room, kitchenette, bath; separate entrance; garage; furnished; $80.
One nicely furnished two-roomed suite.
One unfurnished two-roomed kitchenette suite.
Two attractive one-roomed kitchenette furnished or unfurnished suites.
PHONE G 0160

MT. DOUGLAS APARTMENTS, OAK Bay Junction—Fully furnished apartments. Phone Empire 4622.

MARINE CHALET, OAK BAY — VICTORIA'S finest furnished kitchenette apartments, steam heat, electric refrigeration; near beach, car line and golf links. Suite now available. Phone Empire 5521.

BEVERLEY HOTEL APARTMENTS
724 Yates Street
LARGE SIX-STORY MODERN BUILDING
Strictly First Class

NEAR LARGE STORES AND THEATRES —When visiting in Victoria, greatly reduce your expenses by occupying one of our lovely housekeeping suites or single rooms. All complete, with free gas, electric light, hot and cold water, private bath, etc.

Empire 5014 Jas. A. Griffith, Prop.

RICHMOND COURT

NEWLY DECORATED SUITE, WITH ALL modern conveniences; central heat, open grate, garage. Attractive grounds. Reduced rental.

NEWLY-DECORATED MODERN TWO-roomed furnished housekeeping suite, $18 per month, including light, water and garage. Maynard's Bungalow Court, 765 Hillside Avenue.

NORMANDIE — SINGLE FURNISHED suite, $35. Single furnished sunny suite, $37.50. Phone E 6284.

NICE HEATED ROOM AND KITCHENETTE; block St. Joseph's. 417 Vancouver St.

RICHMOND COURT

OAK BAY AVENUE at Richmond—Victoria's most attractive and homelike housekeeping suites. Apply Janitor.

53 FLATS AND APARTMENTS TO RENT (Continued)

ROSTREVOR, 1148 OSCAR ST.—COMFORTABLE furnished apartments. G 0121.

RAEBURN HOUSE, 1045 ROCKLAND Avenue — Modern, comfortable suite available; unfurnished; garage. Phone E 3330.

SURE TO PLEASE — NEWLY DECORATED suites, lower rentals. 117 Superior.

SCOTT APARTMENTS
Furnished and Unfurnished Suites

SEACROFT—BEAUTIFUL ULTRA-MODERN, furnished and unfurnished, seaview apartments, all electrical; garage; brick building. Phone G 5111.

SMALL FURNISHED APARTMENT, CITY —Clean, cosy. Phone E 7906.

TWO ROOMS, NEWLY DECORATED; furnished; reasonable. 930 Fort St.

TREBARTHA APARTMENTS—1046 VIEW Street, very comfortable suite, $25. Immediate possession. Phone Garden 4456.

THREE-ROOMED UNFURNISHED FLAT and bath, upstairs, private entrance. 1053 Amphion Street.

UNFURNISHED TWO-ROOMED BACHELOR apartment, 1218 Langley; light included. $35. Phone E 6243.

UNFURNISHED FOUR-ROOM APARTMENT, one-half block from Beacon Hill Park, $35. Phone Empire 1187.

OCTOBER MANSIONS

WELL-HEATED, ROOMY, UP-TO-THE-minute apartments. Two and three-room suites. Walking distance to centre of city. Unexcelled janitor service. Immediate possession. Apply at the Building, E 8012, or

THE ROYAL TRUST COMPANY
E 4126 After 5 p.m.: E 5762

3 LARGE, UNFURNISHED, BRIGHT rooms; garage; $23.50, including light, heat, water and phone. 2805 Cook Street.

$10 A MONTH — A LARGE, SUNNY front room, unfurnished, for rent, including light, water and phone. Vacant on March 25. Phone G 3983.

55 HOUSES TO RENT

HOUSEHOLD GOODS MOVED, STORED and packed by contract. Save money. Consult Jeeves Bros. Empire 9633.

55A FURNISHED

A COSY FURNISHED SMALL COTTAGE, near Parliament Buildings; also front housekeeping room. 419 Belleville Street.

A FIVE-ROOMED FURNISHED BUNGALOW, with garage; close in. Apply 2521 Blanshard.

AT CADBORO BAY—FURNISHED COTTAGES; month or longer. Phone E 9795.

ATTRACTIVE SEASIDE NICELY-FURNISHED bungalow; gas and water heater; furnace. 1815 Crescent Road. Phone G 7665.

COMFORTABLE FIVE-ROOM BUNGALOW, newly decorated; close in. Phone Empire 5817.

FURNISHED HOUSE IN VANCOUVER, 8565 Point Grey Road. Six rooms, fully modern; waterfront lot, lovely view. Garage. A very complete place. For particulars phone E 0171.

FIVE-ROOM FULLY FURNISHED BUNGALOW, from April 1, for seven months. Half of large garden planted in potatoes, balance due ready for planting. Apples, small fruits, rhubarb, etc., in abundance. Phone, water, light and garage included, $30 per month. Leigh Real Estate & Building, Ltd., 208 Jones Bldg. Phone Empire 9043.

FIVE-ROOM FURNISHED BUNGALOW—Garage. 251 Walter Avenue. Phone Empire 0997.

HOUSES, FURNISHED OR UNFURNISHED, for rent or for sale, on easy terms. Fred M. Russell, 112 Pemberton.

RENT — WELL FURNISHED HOUSE, 8 rooms, fully equipped with electric stove and Frigidaire, linen, etc. Phone E 6347 or 708 Fort Street.

SIX-ROOM BUNGALOW, OAK BAY; half block from car line. Fully furnished, player-piano, linen and silver, electric range; garage; for six months, to responsible tenant. E 8644.

WATERFRONT BUNGALOW TO RENT, furnished, with beautiful sunroom overlooking the ocean. Hammond Realty, 1311 Douglas. Phone E 9215; evenings, E 0480.

55B UNFURNISHED

317 Simcoe St., 5-room bungalow, two bedrooms	$25
423 Powell St., 3 rooms, newly decorated inside and out	$26
1716 Duchess St., 6 rooms, 3 bedrooms; furnace; good condition	$30
1429 Mitchell St., 5-room bungalow, two bedrms; newly decorated; furnace	$30
550 Beach Drive, 7 rooms, 3 bedrooms, good condition; furnace	$35
130 Robertson St., 7 rooms, 3 bedrooms; garage; furnace	$35
1351 Carnsew St., 8 rooms, 4 bedrooms; furnace; garage; hardwood floors	$35
1444 Mitchell St., 6-room bungalow, first-class condition; 2 bedrooms; garage and furnace	$40

PEMBERTON & SON
625 Fort Street Phone Garden 8134

VICTORIA CITY

840 Courtney, 3 rooms, 3 bedrooms	$15.00
1282 Rosalie, 5 rooms, 3 bedrooms	15.00
943 Pullerton, 8 rooms, 3 bedrooms	20.00
2222 Shakespeare, 6 rms., 3 beds., gar.	33.00
722 Discovery, 6 rooms, 3 bedrooms	24.00
1226 Pandora, 3 rooms, 3 bedrooms	25.00
2612 Douglas, 5 rooms, 2 bedrooms	25.00
1122 Leonard, 6 rooms, 2 bedrooms	30.00
1729 Oak Bay, 3 rooms, 4 bedrooms	35.00
828 Vancouver, 3 rooms, 4 beds., gar.	45.00

OAK BAY DISTRICT

1933 Crescent, 4 rooms, 1 bed., gar.	40.00
1061 Hampshire, 6 rms., 3 beds., gar.	50.00

HEISTERMAN, FORMAN & COMPANY
608 View Street Phone E 4161

A MODERN HOUSE, SEVEN ROOMS; newly decorated; Foul Bay. Phone Garden 3934.

A SIX-ROOMED HOUSE, NO. 523 Springfield Avenue, Victoria West; now vacant. $20 per month. This house might accommodate two small families. Apply to D. Fraser, Colonist Office. Telephone E 0171.

BEAUTIFUL HOME, ALL ELECTRIC, hot-water heating, seven rooms. Patio Court, Oak Bay. Courtesy to Realtors.

FIVE-ROOMED BUNGALOW, $30. APPLY 815 Wilson Street.

FIVE-ROOMED MODERN HOUSE, NEWLY decorated. 1479 Edgeware Road. Apply 2664 Cedar Hill Road. Phone G 3716.

FOR RENT — NEW FIVE-ROOMED stucco bungalow, in best part of Oak Bay. Rent $50. Apply Box 131, Colonist.

JAMES BAY—MODERN SIX-ROOMED house, furnace, garage; furnished or unfurnished. E 4785.

SIX-ROOMED HOUSE, UNFURNISHED—One block from Government Street. Apply Owner, 1120 Burdett Avenue. Phone E 7637.

SIX ROOMS, COMPLETELY REDECORATED, three beds, garage, $20. Rosevear & Gordon, 212 Union Bldg. G 6041.

870 ESQUIMALT ROAD—12 ROOMS, 6 bedrooms, 1 acre land; now vacant; rent $40 per month. Apply to E. B. Richards, Room 7, Metropolitan Bldg., opposite Postoffice. Telephone Empire 7722.

57 WANTED TO RENT—HOUSES

57B UNFURNISHED

WE HAVE A WAITING LIST OF TENANTS for unfurnished houses in all parts of the city. List with us for immediate results. P. R. Brown & Sons, Ltd., 1112 Broad Street. Phone Garden 7171.

63 POULTRY AND LIVESTOCK

63A POULTRY AND SUPPLIES

ANCONA EGGS, GOOD STOCK, $1 for 14. Phone G 1878.

BEST PRICES PAID FOR LIVE POULTRY and eggs. Phone G 3715. Victoria Egg & Poultry, 743 Fort Street.

CUSTOM HATCHING, CAPACITY UP TO 20,000. Next setting March 16. The Hatchery, 873 Swan Street. E 0691.

DAY-OLD TURKEY POULTS FROM hens of two and three-year-old Bronze, Narragansetts and crossbreds. Also limited quantity of eggs for sale. H. Cox, R.R. 1, Royal Oak. Phone Keating 39M.

FOR SALE—RHODE ISLAND HATCHING eggs, $1 per setting; good strain. Mrs. A. T. Green, 817 Vine Street, Saanich.

FOR SALE OR TRADE FOR FOWL—2,000 Leghorn chicks, Solly-Tancred cross; 1,000 R.I.R. H. W. Bently, 1566 Ryan Street. Phone G 1560. Stall 48, Public Market.

GUARANTEED PUREBRED LEGHORN chicks, $17.50 hundred. Charles Dale, 633 Fort Street.

A Mart for Busy Readers—House and Business Property for Sale and Exchange

63 POULTRY AND LIVESTOCK (Continued)

LEGHORN CHICKS FROM HEAVY super quality hens (no pullet eggs used). Inspection invited. The Hatchery, 973 Swan Street. E 6091.

TWO R.I.R. COCKERELS, REAL RED, low, black tails. $4 each. Eggs from Exhibition laying strain. $2 per 15. E 6693.

WANTED — BROODY HENS. H. W. Bently. Phone G 1540.

WANTED—PEKIN DRAKE. COGSWELL, R.R. 2, Victoria.

WE ARE NOW BOOKING ORDERS FOR two-month-old pullets from our well-known strain of B.C. White Leghorns; also hatching eggs and chicks. A. Adams, Lake Hill P.O. Phone G 1236.

WHITE WYANDOTTE HATCHING EGGS and chicks. Our strain is developed from carefully selected Jeffery hens, mated with sons of pedigreed cockerel. G. H. Mather, Brookleigh Poultry Farm, Elk Lake. Phone Colquitz 72Q.

WHITE LEGHORN CHICKS FROM THE most consistent contest layers in Canada, developed by sixteen years of trapnesting and constructive pedigree breeding. Price $20 per 100, delivered. Write W. Bradley, Langford, B.C., or phone Belmont 38X for folder giving full particulars.

WHITE WYANDOTTE HATCHING EGGS (Jeffery strain, third contest, 1929); Winter layers, large brown eggs, $1.15 per fifteen; $9 hundred. E 1311.

WYANDOTTE CROSS DAY-OLD COCKerels, $3.25 per 25, $12 per 100. W. A. R. Paul, Wedeene Poultry Farm, Comox, B.C.

63B HORSES

FOR SALE — HEAVY TEAM. PHONE E 2595.

HORSE, 1,400 LBS., GOOD WORKER, single or double. R. Robertson, 404 Gorge Road.

63C CATTLE

FOR SALE — GOOD GRADE COW, fresh. Phone Colquitz 13R.

FOR SALE OR TRADE FOR GOOD DElivery truck or young stock—One Guernsey cow, fresh, rich milker; one Jersey cow, fresh; one heifer, two years old, fresh. McNair Dairy, 1350 McNair St.

JERSEY COW, FOUR GALLONS; DUE in May. Choice of two others. Wallace, Holland Avenue.

63D SHEEP

FOR SALE—17 EWES WITH 16 LAMBS. George Burrey, corner Burnside and Granville.

63E GOATS

YOUNG HORNLESS SAANEN GOAT, due now, good milker, $14.50. 3107 Shelbourne Street. G 5234.

63F DOGS

PARLOR DOG SHOW ON SATURDAY, March 14, at 8 p.m., at 550 Yates Street (just below Government Street). Classes for all breeds, from three months of age. F. Dodsworth, Secretary. Phone G 6370.

63K CANARIES

ROSEDALE AVIARIES — GENUINE roller canaries. F. W. Collin, 1710 Denman.

63X MISCELLANEOUS

MINK, BRED QUEBEC, FEMALES, $50. P.O. Box 495, Victoria.

NEW ELECTRIC BROODER, 400 CAPAcity; can be seen working; $7. 3107 Shelbourne Street. G 5234.

WANTED — PLANET CULTIVATOR. Phone Albion 4T.

65 AUTOMOBILES

CAR OWNERS — LUBRICATE YOUR motor with purified oil. On sale at 1049 Fort Street (used car lot, near Cook Street). 23c per quart. Many satisfied users.

HAVE YOUR CAR REFINISHED WITH Duco. Special price this month. J. A. Burchett, Auto Body and Radiator Works, 617 Yates Street, opposite Bowling Alley.

65A FOR SALE

AUTO SPECIALS

A 1921 HUDSON Touring; make a good service car; $75. Paige Sedan, $250. Nash Advanced "6" Sedan, $400. Essex Coach, 1926, $175. National 1½-Ton Truck, $300. White ¾-Ton, $300. ½-Ton Garford, brand new, $1,000. Dual pneumatics. Paige engine, rebored, $125. 2-Ton Timken rear-ends.

PACIFIC AUTO WRECKING CO.
937 View Street Empire 7521

AUBURN 1927 STRAIGHT "8" LYCOMING motor, the chance of a lifetime to pick up a real power plant for your boat at a fraction of what a marine engine would cost. This motor is in wonderful condition and needs no overhauling before being installed. Come in and hear it run, as it is still a complete chassis, and we will sell it complete or the motor only. W. Frank Cameron Truck & Auto Wrecking, 949-953 View Street. Phone E 5632.

ALL CAMERON'S SNAPS—1929 MODEL "A" Ford roadster, rumble seat, 1929 model "A" sedan, $390. 1927 Ford sedan, $195. Chandler four-door sedan, $125. 1926 Essex coach, only 14,000 miles, like new, $225. 915 Government. Empress Garage.

GUARANTEED USED CARS

DODGE "4" SEDAN, 1929 ... $595
DODGE TOURING, 1923 ... $150
FORD ROADSTER, 1927 ... $175
CHRYSLER SEDAN, 1929 ... $595
DODGE VICTORY "6" SEDAN, 1929 ... $950
DODGE ¾-TON SCREEN, 1626 ... $595

Open Evenings
A. E. HUMPHRIES MOTORS, LTD.
Phone Empire 4431 625 Yates Street

ESSEX COACH, 1929; FIRST-CLASS condition; leaving city; $400. E 7356.

FOR SALE — CHRYSLER COACH, IN wonderful condition. Can be seen at Roy Simons' Garage.

FEDERAL TRUCKS, CAMERON MOTOR Co., local distributors. Corner View and Vancouver. Phone Empire 9022.

JAMESON MOTORS, LTD.

NEVER before have we offered such huge reductions on cars that are practically new and worth double the price. Come in and see for yourself.
740 Broughton St. Phone G 1191

1929 STUDEBAKER famous Commander "8", run 6,000 miles, with new Studebaker car guarantee. Present market, $1,500. Reduced to ... $1095

1930 Commander "8" Regal sedan, run 4,000 miles; cannot be told from new Studebaker; guaranteed; welled mudguards and tires on each side, trunk grid on rear; cost $2,850. Reduced to ... $1745

1929 GRAHAM-PAIGE sedan with a first-class guarantee; looks like new. Present market value, $950. Reduced to ... $695

JAMESON MOTORS, LTD.
740 Broughton St. Phone G 1161

RECONDITIONED 1929 FORD ROADster (rumble seat), cash or terms. Phone G 3895 (mornings).

REPOSSESSED 1927 FORD COUPE—Will sacrifice, $125. Roy Simons' Garage.

WILL SWAP FIVE-PASSENGER CAR for launch. Apply 800 Yates Street.

FOR SALE
1626 CHRYSLER "52" SEDAN
GOOD CONDITION. GOOD RUBBER.
HYDRAULIC FOUR-WHEEL BRAKES
$500
BOX 163
COLONIST

BETTER USED CAR VALUES
COMPARE OUR PRICES

1927 PONTIAC Two-Door Sedan; good paint; mechanically first class; new tires and licence. A real snap at (on easy terms) ... $375

List your used car with us for quicker returns. We have several inquiries for low-priced cars in good condition.
See Us First!
JONES BROS.' USED CAR DEPT.
Cor. Yates and Quadra Phone E 1933

65 AUTOMOBILES (Continued)

GUARANTEED USED CARS

1926 CHRYSLER SEDAN, in beautiful condition throughout. Has seat covers, hydraulic brakes.... $595

1625 FORD TUDOR SEDAN, with original finish like new. Very fine-running motor ... $160

1927 OLDSMOBILE COACH, repainted; has new tires, motor rebored, and new pistons. Has seat covers, snubbers, etc. ... $450

1930 BANTAM AUSTIN demonstrator; only gone short distance, and carries new car guarantee. A snap at ... $500

Open Evenings
BE SURE AND SEE THE NEW DODGE SIX NOW ON DISPLAY AT OUR SHOWROOMS
A. E. HUMPHRIES MOTORS, LTD.
Phone E 4431. 925 Yates St.

1927 CHEVROLET COACH ... $350
1928 PONTIAC COACH ... $450
1923 CHEVROLET TOURING ... $75

WALTER B. REVERCOMB
Specialized Automotive Repairs
915 Yates St. Phone G 6421

WHERE BETTER CARS COST LESS
Compare Condition. Compare Prices.
$650—DE SOTO SEDAN. 1926.
$650—CHEVROLET SEDAN. 1929.
$525—CHEVROLET COACH. 1929.
$425—PONTIAC SEDAN. 1927.
$295—CHEVROLET COACH. 1926.
$245—ESSEX COACH. 1926.
$150—MAXWELL TOURING 1925.
TRUCKS
$225—CHEVROLET HALF-TON. 1927.
$ 75—FORD LIGHT DELIVERY.
THE MOTOR HOUSE (VICTORIA), LTD.
671 Yates Street Phone E 1107

ALWAYS WORTH MORE THAN THEY COST—H. A. DAVIE, LTD., USED CARS

1925 STUDEBAKER SEDAN, in first-class condition and completely equipped. Guaranteed ... $550

1927 PONTIAC SEDAN. A fine little four-door, in splendid condition. Finished in rich dark blue Duco. Guaranteed ... $550

OTHERS—$50 UP
H. A. DAVIE, LTD.
Buick and Pontiac Cars G.M.C. Trucks
"Better Because They're Canadian"
660 Yates Street 851 Johnson Street
Phone Garden 9154

THOMAS PLIMLEY, LIMITED
(Established 1893)
TODAY'S BEST BUY:

OLDSMOBILE SEDAN—Model 6-30, 1926. A four-door sedan with splendid original finish, upholstery slip covers, good tires and in fine mechanical order. Priced at a great big reduction from present used car list.
TODAY'S BEST BUY ... $385

OTHER GOOD BUYS:
DODGE SEDAN, 1924 ... $350
DODGE SEDAN, 1927 ... $595
PLYMOUTH SEDAN, 1929 ... $685
WHIPPET SIX SEDAN, 1929 ... $785
ESSEX SEDAN, 1929 ... $765
WILLYS-KNIGHT SEDAN, 1926 ... $750
MANY OTHERS
"ASK ANY PLIMLEY USED CAR OWNER"
THOMAS PLIMLEY, LIMITED
1010 Yates Street Garden 7161

1930 HUPMOBILE SEDAN, IN PERFECT condition. New tires all round ... $800
1929 HUPMOBILE CENTURY "6" SEDAN, mechanically O.K. ... $1000
1929 HUPMOBILE "8" SEDAN. Condition like a new car ... $1200
1½-TON WHITE TRUCK, Model 60. Motor in fine condition and a good buy at ... $900
1926 FEDERAL-KNIGHT TRUCK, equipped with dump body and good tires all round.
WHITE TRUCK AND HUPMOBILE PARTS
CAMERON MOTOR COMPANY
View and Vancouver Sts. Phone E 6022

NATIONAL MOTOR CO., LTD.
WEEK-END SPECIALS
1926 FORD SPORT TOURING ... $50
1926 FORD TOURING ... $85
1927 FORD TOURING ... $95
1926 FORD COUPE ... $165
1927 FORD COUPE ... $195
1929 FORD TUDOR ... $225
1922 STAR TOURING ... $65
1925 STAR COUPE ... $195
1929 CHEVROLET COUPE ... $295
1926 CHEVROLET COACH ... $445
BABY GRAND CHEVROLET ROADSTER ... $65
1930 FORD COUPE ... $625
Two Only, 1931 DEMONSTRATORS ... $695
1929 FEDERAL TRUCK, canopy body ... $545
1929 CHEVROLET 1½-TON TRUCK, stake body ... $625
1929 FORD LIGHT DELIVERY ... $145
Terms Arranged
Service After You Buy
Ford Dealers
NATIONAL MOTOR CO., LTD.
919 Yates Street
Phone Garden 9177 Open Evenings

VISIT THE BIG USED CAR
SALE
BEFORE SATURDAY NEXT
WONDERFUL BARGAINS
AT
EVE BROTHERS, LTD.
FORT STREET PHONE E 4168
DISTRIBUTORS
GRAHAM MOTOR CARS AND PAIGE COMMERCIAL CARS

WITHOUT OBLIGATION OF ANY KIND YOU MAY ARRANGE FOR A DEMONSTRATION RIDE IN ANY OF OUR FINE BARGAINS
ASK FOR THESE THIS WEEK:
1927 PAIGE Convertible Coupe, sport model (rumble seat); open or closed car as you wish ... $550
1926 HUDSON Brougham, excellent condition; dual carburetors; wonderful performance; economical. Real comfort ... $550
1926 Early ESSEX Sedan. Specially equipped car; looking much like new and our feature value ... $495
1927 ESSEX Coach—A snap. Thoroughly reconditioned. Ask for Stock No. 559B ... $395
We will pay cash for a 1929 or 1927 Chevrolet Touring
A. W. CARTER, LIMITED
831 Yates Street Phone E 5633

65 AUTOMOBILES (Continued)

HERE'S THE BARGAINS YOU'RE LOOKING FOR
For a New or Used Car Bargain, See Gus Masters

1929 OLDSMOBILE TWO-DOOR SEdan—Looks and runs like new. It is not very often you can get a used car in the fine condition that this one is. Fully guaranteed, too. The outside appearance would easily pass for new. Mechanically, it is perfect; the equipment consists of four Lovejoy shock-absorbers, twin beam headlights, radiator shutters, bumper and bumperettes. A beautiful trunk fitted on the rear. Good tires and all the latest accessories, and the price we are asking is only ... $835

1929 OLDSMOBILE COUPE for three. This is another extra special snap. This coupe has only been driven a few thousand miles, and has had the best of care. Original tires look like new. Come in and look this one over. It won't last long at the price we are asking. Fully guaranteed, too ... $775

MASTERS MOTOR CO., LTD.
Oldsmobile Dealers
800 Yates Street Phone E 3541

USED CAR SALE
WITH
VALUE FOR YOUR MONEY
CHEVROLET TOURING, 1926 ... $ 225
CHEVROLET COACH, 1927 ... $ 425
CHEVROLET COACH (6), 1929 ... $ 565
CHEVROLET TRUCK (1930), heavy duty ... $ 625
GRAHAM-PAIGE SEDAN, 1930 ... $1050
DODGE SEDAN, 1925 ... $ 545
NASH SEDAN, 1327 ... $ 650
And 50 Others to Choose From.
BEGG MOTOR CO. (1930), LTD.
Yates at Quadra Phone G 1144
Open Evenings

1928 FALCON-KNIGHT FOUR-DOOR sedan, in A-1 shape, $525. Late Dodge, with glass enclosure, $250. 1925 Ford coupe, with lots of extras, $85. Chandler four-door sedan in A-1 shape, a bargain. 1927 Chevrolet one-ton truck, four-speed transmission and inclosed cab, and 1931 licence, $285. Late 1929 Pontiac four-door sedan, with six wheels, looks and runs like a new car, at a low price. 1929 Rep three-ton truck, with four wheel hydraulic brakes, four-speed transmission; has been overhauled and all new tires, $1,250. No finance fees charged for handling. Clarke's Auto Wrecking, 931 View Street. Phone E 5041.

65B WANTED

CARS WANTED FOR CASH—NO DELAY. Cameron, 615 Government. Empress Garage.

USED CARS BOUGHT AND EXchanged. Masters Motor Co., Ltd.

WANTED—LATE MODEL CLOSED CARS for cash. Apply Thomas Plimley, Ltd., 1010 Yates Street.

69 BUSINESS OPPORTUNITIES

A TEN-ROOMED HOUSE AND A SIX-roomed house on a 60-foot lot, Burdett Avenue, near Vancouver Street. The larger house can be remodeled into several suites which, at $20 each per month, would repay investment in a few years; or would provide a good living if used as a rooming house. Easy terms: $3,500. Three-suite apartment house, producing a net return of 16 per cent on the price, $3,650.
BISHOP & WORTHINGTON, LTD.
576 Yates Street Phone E 3241

BEAUTY PARLOR, FULLY EQUIPPED; centrally situated. A snap. Apply Box 134, Colonist.

CITY APARTMENT BUSINESS, 32 FURnished rooms (12 suites). Phone G 0025.

IN NANAIMO — FOR SALE, CHEAP, Princess roller rink, hardwood floor, 60 by 120; balcony, chairs; central. 9 Milton St., Nanaimo.

PARTNER WANTED TO JOIN ME IN A proposition with an assured future. Must be a worker (no selling), $300 required. Box 166, Colonist.

ROOMING HOUSE—A-1 PROPOSITION close to Parliament Buildings and C.P.R. Wharf. Ten large rooms and two-roomed cottage, furnished and fitted for housekeeping rooms. This is a money-maker. Phone Garden 7541.

STORE, WITH LIVING QUARTERS, wanted at once for client. Must be a good business proposition and preferably on the outskirts of Victoria. Price approx. $1,200. Another client has $300 to purchase a small lunch counter or confectionery store. See us for your business proposition.
GRANT & HOLDEN
640 Fort Street Phone E 1742

WANTED — GROCERY OR GENERAL business, Victoria or Up-Island, doing turnover from $40,000 to $60,000 per year. State price and particulars to Box 19, Colonist.

WANT ANOTHER TO JOIN ME STARTing business. Must be able to put up at least $500, and be capable of doing repairs connected with buildings. Give full particulars first letter. Box 114, Colonist.

69B RETAIL STORES

STEAM-HEATED STORE TO RENT IN Fawcett Block, corner Douglas and Kings Road. $20. Garden 5541.

70 BOATS AND LAUNCHES

PAINT YOUR LAUNCH UNDER COVER
RODD BROS., GORGE BOATHOUSE
Phone E 1311
85 Feet Covered Marine Ways

71 BUSINESS DIRECTORY

AUTO RADIATORS AND FENDERS

AUTO RADIATOR, BODY AND FENDER Specialists. Workmanship that cannot be excelled.
BURGESS BROS.
1209 Quadra Street Empire 8231

BRICK AND CEMENT

CHIMNEYS, FIREPLACES (SPECIAL designs), cement sidewalks, basement floors. Horspool, 363 Davida. Garden 1942.

BUILDERS AND CARPENTERS

ANYTHING IN BUILDING OR REPAIRS. Phone Empire 4625. Roofing a specialty. T. Thirkell.

CARPET CLEANING

HAVE YOUR CARPETS AND CHESTERfield sets cleaned in your own home. Rates reasonable. Demonstration free. Phone G 2113.

DRYGOODS—WHOLESALE

WHOLESALE DRYGOODS — TURNER, Beeton & Co., Ltd., wholesale drygoods importers and manufacturers. Men's furnishings, tents, "Big Horn" Brand Shirts, Overalls. Mail orders attended to.

DYEING AND CLEANING

CITY DYE WORKS—GEO. McCANN, Proprietor. 844 Fort St. Phone G 1621.

EMBOSSED STATIONERY

PRIVATE STATIONERY, EMBOSSED IN any design or color. The Colonist Commercial Printing Dept. Garden 5241.

HARDWOOD FLOORS

V.I. HARDWOOD FLOOR CO., 758 Fort Street. Phone G 7314. Free estimate on laying and renovating. Electric machines.

FLOOR SURFACING

V.I. HARDWOOD FLOOR CO.
756 Fort Street Garden 7314
Victoria's Leading Floor Specialists
Old floors renovated with electric machines

WESTERN FLOOR SURFACING CO.
454 Gorge Road Empire 5916
Laying, Sanding and Finishing Old Floors a Specialty

JOBBING CARPENTER

ALTERATIONS, REPAIRS, MILLWORK. Anything in woodwork. E. T. Day, 864 Pembroke Street. E 6734.

LITHOGRAPHING

LITHOGRAPHING — LITHOGRAPHING, engraving and embossing. Nothing too large and nothing too small. Your stationery is your advance agent. Our work is unequaled west of Toronto. The Colonist Printing & Publishing Co., Ltd.

To Out-of-Town Subscribers

Out-of-town subscribers who wish to answer advertisements in which only the telephone number of the advertiser is given may mail their replies to The Colonist, and The Colonist will communicate such replies to the advertiser.

71 BUSINESS DIRECTORY (Continued)

LAWN MOWERS

GET THAT LAWN MOWER SHARPENED NOW. CARVER & SON, 738 Fort Street. G 2914. We call and deliver.

LAWN MOWERS SHARPENED, COLlected and delivered. Elves Bros., 1423 Broad Street. Phone E 0962; res. E 7083.

LAWN MOWERS SHARPENED — FREE delivery both ways, $1. Peden Bros., 1410 Douglas Street. G 5911.

LAWN MOWERS, GARDEN TOOLS sharpened. Price, Locksmith, 1107 Langley. Phone G 6221.

MULTIGRAPHING, ETC.

MAILING, ADDRESSING, TYPING. Hollins, 1319 Broad St. Empire 2152.

ORGANIZATIONS

CLUB'S GENERAL MEETING, THIRD Thursday, 8.30 p.m., Army and Navy Veterans.

PUBLIC STENOGRAPHERS

ETHEL SEYMOUR, 207 CAMPBELL Building, Douglas Street. Phone Garden 2525. Authors' manuscripts, law and general. Strictly confidential.

PLASTERING

J. ALLEN, PLASTERER — ESTIMATES given on plain or ornamental plastering, cement work, repairing, etc. Phone Garden 7014. 2359 Beach Drive.

RESHINGLING

FOR CEDAR SHINGLES AND REshingling, phone E 6798.

RESHINGLING — CUT RATE. PHONE E 5012. W. A. V. Robertson & Son.

PRINTING

WHY SEND YOUR PRINTING ORDERS East, when you can get them done better, quicker and at the same price at The Colonist Printing Department?

TYPEWRITERS

REMINGTON PORTABLES SOLD ON terms. Phone for demonstration. Remington Typewriters, Ltd., 321 Pemberton Bldg. Dial G 6013.

TAILORS

ENGLISH RIDING BREECHES, RIDING habits. Tom Fisher, Arcade Bldg. Empire 4819.

WOOD

SHAWNIGAN MILLWOOD CO.
790 Hillside Ave. Phone E 3914
SPECIAL, 1 WEEK
DRY KINDLING, $6 CORD
Also FRESH WATER WOOD

ALL STOVE LENGTHS, half cord, $2.50; one cord, $4.75; two cords, $9. Inside blocks, $8. Bone-dry Malahat slab wood, per cord, $6. We have sole agency for Shawnigan Lake wood.

DRY CORDWOOD, MILLWOOD AND bark, any length, best quality. Phone E 9334. A. Vowles.

DRY WOOD—BEFORE, $5; NOW, $4.50 per cord, for 15 days. G 6531.

DRYLAND SLABWOOD, STOVE lengths, 2½-cord loads, $15. Better than cordwood. Jeffery Wood Co., 1009 Blanshard Street. Phone G 5022.

HEAVY DRY SLABS, PER CORD, $5. Twelve and sixteen-inch dry cordwood, one cord, $7; two cords, $13.50; three cords, $20; C.O.D. Two, three and four-foot slabwood. Dry sawdust. Phone Empire 9041.

MALAHAT SEASONED WOOD, $6 PER cord. Rodger Wood Co. Phone G 2214; night, G 5082.

SHAWNIGAN LAKE, MALAHAT, YOUBOU & DRYLAND WOOD CO.—C.O.D., DRY BLOCKS, $6.50. BIG SLAB BARK, EASY TO SPLIT, $5. MILLWOOD FROM $4.50. YARD-DRY WOOD, $5.50. G 6413, DAY; G 3061, NIGHT. ALL FIR WOOD GUARANTEED.

SHAWNIGAN LAKE, MALAHAT & YOUBOU Dryland Wood Company—Discount C.O.D. Dry blocks, bark, millwood from car, $4.50 up. Dry in yard wood, $5.60. G 6413 day, G 3061 night. All fir wood.

BEST WOOD IN TOWN
TRY IT
YOUBOU and COWICHAN fresh water wood (all sizes, mixed), $5 per cord. Inside dry, $6 per cord. Phone Empire 4522 from 7 a.m. to 10 p.m.

72 PROFESSIONAL DIRECTORY

BARRISTERS

FOOT & CO.
Barristers, Solicitors, Notaries, Etc. Members of Manitoba and British Columbia Bars. Garden 5541
Bank of Nova Scotia Bldg., Victoria, B.C.

CHIROPODIST

MRS. BARKER, registered, established here since 1912; highly successful in treating corns, bunions, ingrowing nails. 209 Campbell Bldg. Garden 1661.

NURSING HOMES

"RESTHOLME"—MRS. WOODS, GRADuate. 1424 St. Patrick, Oak Bay. E 4722.

SUNHILL SANITARIUM FOR HEALTH—Montrose Ave. For terms, phone E 6021.

OSTEOPATHIC PHYSICIAN

DR. VERNON B. TAYLOR, REGIStered and licensed. 406-7-8 Belmont Building. phone Empire 7823.

PATENT ATTORNEYS

T. L. BOYDEN, M.I.E.E., AUTHORIZED by Canada and U.S. Patent Offices, 20 years' experience. 612 View. E 8025, and at Vancouver.

W. C. WARNER, REGISTERED PATENT attorney. 319 Central Bldg., Victoria.

76 EXCHANGE—REAL ESTATE

BURNABY, B.C. SALE OR EXCHANGE. 1½ acres; nearly new, up-to-date four-roomed bungalow, electric light, gas, bath, toilet, cement basement, furnace. Garage. Good garden, fruits (large and small); poultry house 600 birds. Close car line, near Central Park. Exchange for larger modern house, with acreage, etc., up to 60 acres, good locality and situation anywhere. Vancouver Island preference. P.O. Box 637, New Westminster, B.C.

EXCHANGES OF ALL KINDS NEGOTIATED
BRANSON INVESTMENT CO. LTD.
Cor. View and Broad Sts. Phone G 4121

EXCHANGE—ONE OF THE FINEST homesites in the city, corner lot, 50 x 125, high ground, with new garage, and some cash, for five-room bungalow, in good locality; price must be right. Lot is clear title.
W. J. GILLILAND & CO.
1303 Douglas Street Phone G 7241

FOR SALE, OR WILL TRADE FOR building lots in good location—Small block of two stores and living apartments. What have you to offer? Box 8963, Colonist.

LOT ON GLADSTONE AVENUE — ASsessed $600. Trade for car. Phone E 5012.

NEARLY 5 ACRES; 3½ ACRES HIGHLY cultivated and seeded to vegetables; in a good location on waterfront and highway. Well-built six-room bungalow with modern plumbing, water supply, etc.; electric light. New chicken houses and other buildings. Will consider general or hardware store business in part payment up to $4,000. Total price $6,300 cash; or $6,550 terms; or on exchange.
CROSS & CO.
Belmont House Opposite P.O.

76 TO EXCHANGE, REAL ESTATE (Continued)

VANCOUVER, B.C. — THREE BLOCKS from Fraser River, corner Marine Drive East and Gladstone, modern five-room bungalow, three lots 110 x 150, always rented. Assessed value $2,900. Insured for $2,500. Take best offer, cash or exchange. Mrs. Nutman, 916 South Main, Santa Ana, California.

WOULD CONSIDER AN EXCHANGE OF seven-room house, in good condition, near school and beach, as part payment on six-room modern bungalow (stucco) in best part of Fairfield. Particulars to Box 113, Colonist.

$26,000 APARTMENT—NICELY SITuated, to exchange for Vancouver apartment block about same value. Hammond Realty, 1311 Douglas. Phone E 9215.

78 HOUSES FOR SALE

A COMFORTABLE HOME, FURNISHED or otherwise, on two large lots; fruit trees, etc. Phone E 4317. A big bargain.

FOR QUICK SALE — ON HIGH LOCAtion, half-block from Hillside carline, four roomed house, furnished, cement basement, furnace, open fireplace, electric range, garage. Price, $2,000 cash. Phone Garden 6711.

FOR SALE—6-ROOM STUCCO DWELLing with sleeping porch and hot-water heating system, right on waterfront, nice beach, close in. A bargain. Apply 1773 Ross Street.

HOUSES BUILT ON INSTALMENT PLAN. Modern homes for sale: easy terms. D. H. Bale, contractor, Fort and Stadacona.

MODERN THREE-ROOM HOUSE, GARage; close in. Phone E 9417.

MONTEITH ST., OAK BAY—NEW FIVE-roomed stucco bungalow, oak floors, bookcases, shower bath, furnace, garage, nook; large, bright rooms, facing east; low taxes. $4,500. Terms: $500 cash, balance $40 per month. No agents. Phone Empire 7363.

NEW FIVE-ROOMED HOUSE, 1616 Hampshire Road, Oak Bay. All the latest features; nice, big, bright rooms. Lot 56 x 132, rock garden, studded with oak trees. $5,500. See Middleton, 1385 Hampshire Road.

OAK BAY—EXECUTORS' SALE. BEAUtiful 6-room residence, choice shrubs and fruit trees, close school, sea and car. Sacrifice $5,000. No agents. Empire 6013.

THE BETTER HOME BUILDERS ARE specialists in the art of small home building. 712 Humboldt. Phone E 9244.

78A AGENTS' OFFERINGS

CHEAP LITTLE BUNGALOW — 3144 Qu'Appelle Street. Four rooms, bathroom and basement, city conveniences with Saanich taxes, close to Burnside Road and bus line; nice lot. $1,500, on terms. Small homes at this price are now few.

WANTED—OLD HOUSE, suitable for altering into suites.

T. P. McCONNELL, Pemberton Bldg.

A WIDE-SWEEPING VIEW

EMBRACING STRAITS, SNOW-CLAD mountains and steamer traffic; lovely sunrise and sunset scenes. A well-built residence of eight rooms, with a large and very handsome living-room, good-sized dining-room, cosy den, pantry, kitchen and maid's bedroom on the ground floor; three bedrooms and bathroom on second floor. Nearly every room has a view, and the house, facing south, is placed so that the view can never be blocked. The house is furnace-heated, equipped for electric range, and is in first-class shape. There is a lovely rock garden, and garage.

The owner is asking $8,500, but is keenly anxious to sell, for good and sufficient reasons, and has asked us to try and secure an offer on it for her consideration. Every opportunity will be given to thoroughly inspect the property, so call us up about it.

THE ROYAL TRUST COMPANY
Real Estate Dept.
1202 Government Street Victoria

FOR SALE—SIX-ROOMED COTTAGE with modern conveniences, situated on the seafront with good beach, beautiful garden, some good fruit trees and small fruit. Very good water supply. Also a well-built bungalow containing four rooms, commanding a grand view, with right of way to the sea. Properties standing in 4½ acres. Price $7,000.
C. WALLICH
Real Estate and Insurance Agent
Cowichan Station, E. & N. Railway

FOUR-ROOMED STUCCO BUNGALOW, half block from car line, A1 condition. Two bedrooms, living-room, kitchen, new built-in bath. Garage. Owner would take lot in Saanich in part payment.
$1650 ON TERMS
WISE & CO., LTD.
Phone E 7341 109 Pemberton Bldg.

A BRAND NEW STUCCO
$300 Cash Payment
FIVE ROOMS—VESTIBULE, DRAWING and dining-rooms, oak floors and French doors, open fireplace; 3-piece bathroom, built-in bath and shower; full cement basement; garage and walks. Price was $4,500. For quick sale, $3,500; terms arranged.
JOSEPH C. BRIDGMAN
604 Broughton St. Established 1858
Albert Burdon, Real Estate Dept.

NEW SUBURBAN BUNGALOW
FOUR ROOMS, MODERN, STUCCOED—Good garden lot, garage. A very neat, convenient home, high and dry. Unobstructed view to the southward. Taxes are low.
TERMS $3200 TERMS
CLARK REALTY
639 Yates Street

FURNISHED WATERFRONT COTTAGE
TOTAL PRICE ONLY $3,250
LOVELY BEACH. Large garden lot. The house nestles in a grove of firs and has large glassed-in veranda, dining-room, kitchen, two bedrooms, and many other features. Electric light and water are on the property.
BRANSON INVESTMENT CO., LTD.
Corner View and Broad Phone G 4121

OAK BAY HOME
MONTEREY AVENUE SEMI-BUNGALOW of six rooms, with full cement basement, furnace and garage, on corner lot with several fine oak trees, nice lawn and garden, all in good condition. Price $5,500, or will trade for smaller home in Oak Bay or North Quadra.

$2650 — EXCELLENT FIVE-ROOM BUNGALOW, in A1 condition inside and out; full cement basement, furnace and garage. Full lot, nicely fenced. No expense necessary for years in this home. Reasonable terms can be arranged.
W. J. GILLILAND & CO.
1202 Douglas Street Phone G 7241

FOR SALE
IN FOUL BAY DISTRICT
NEW FIVE-ROOMED STUCCO BUNGAlow, two bedrooms, open fireplace in living-room, full-sized cement basement; garage; good locality. Close to carline. Price ... $4000

SEVEN ROOMS, CLOSE IN, FOR QUICK SALE
$2350
GOOD LOCATION on boulevarded and paved street, close to school and street car and within walking distance of the city. The house is in the best of condition inside and out: large living-room, open fireplace, dining-room, kitchen and pantry down; four nice, bright bedrooms upstairs. Full basement. Terms to suit.
GILLESPIE, HART & CO., LTD.

LOOK THESE OVER
NORTH QUADRA — COSY, FIVE-ROOM bungalow, ¼ acre lot, garage; good view. Price ... $2500
GORGE ROAD — Beautiful four-room stucco bungalow, ¼ acre lot, high location. Price ... $3150
FAIRFIELD — NEW STUCCO BUNGALOW. Every convenience known to the building trade. Price ... $5100
FAIRFIELD—New stucco, 2-story house. Two bathrooms. Every modern convenience. First class location. Price ... $6300
TWO ACRES on main highway, under cultivation. Well fenced. Water laid on. One block from waterfront on the 3-mile circle. Price ... $1250
PACIFIC UNDERWRITERS & BROKERAGE, LTD.
1002 Broad Street Phone Empire 1022

78 HOUSES FOR SALE (Continued)

LOW PRICE—EASY TERMS
FULLY FURNISHED SEVEN-ROOM HOUSE
THIS fine residence is in first-class condition. All ready to move in. Three good bedrooms, den, open fireplaces; full cement basement, furnace. Fine garage. Excellent garden. Beautiful views. Low taxes. Price includes good electric range, carpets (nearly new), and furniture. Price ... $5500

OAK BAY
FIVE-ROOMED BUNGALOW, in first-class condition. All recently renovated. Rooms are large and well planned, one open fireplace, basement. Large lot. Low taxes. Lane at rear of lot. Price ... $2900

GOOD VALUE
SIX-ROOMED BUNGALOW, in A1 condition. Fine living-room and dining-room with open fireplace, pantry, kitchen, very fine bathroom, three excellent bedrooms, good cement basement and furnace. Lot 67 ft. by 120 ft.; fruit trees and lawn. Very convenient to the city. Price ... $3150
PEMBERTON & SON
626 Fort Street Phone G 6124

COMPARE THESE
$3900
NEW FIVE-ROOMED STUCCO BUNGALOW with all latest improvements, light fixtures, furnace, full cement basement, etc. Let us tell you more about this.
$2100
FIVE - ROOM SEMI-BUNGALOW, all newly decorated, all rooms bright and cheerful. Taxes $60. This home is in a good neighborhood and is a genuine bargain.
MEHAREY, ROE & CO., LTD.
624 Fort St., Cor. Broad St. Phone E 1167

OAK BAY
SEAFRONT—New five-room stucco bungalow, very modern, hot-water heating. Garage in basement. Magnificent views ... $6500
FAIRFIELD—Nine-room house, five bedrooms, full basement, hot-air furnace; garage, etc. Seafront, with wonderful views ... $3500
Money to loan on approved mortgages at usual rates.
MARA, JONES & CO., LTD.
Established 1883
1212 Broad Street Phone E 3623

TO FIT YOUR POCKETBOOK
EASY WALKING DISTANCE
SIX BRIGHT ROOMS, basement and garage. Fine garden lot. Quiet street in good residential district, handy to town or the beach and school. Don't miss this opportunity to purchase a real fine home at a genuine bargain price.
$2500
LEIGH REAL ESTATE & BUILDING, LIMITED
208 Jones Bldg., 715 Fort Street
Empire 9042
"Own a LEIGH-BUILT Home"

QUADRA STREET—ONE ACRE WITH three-room cottage, garage and chicken house. Snap price, $2,000. Andrews Realty. Phone E 7941.

FAIRFIELD SPECIAL
THIS REQUIRES QUICK ACTION
REDUCED FROM $5,000 TO $3,650
SAVE RENT AND CAR FARE (CLOSE IN)
NO. 1052 COLLINSON
THIS WELL-PLANNED SIX - ROOMED RESIDENCE WITH MODERN CONVENIENCES. RECEPTION-ROOM, DINING-ROOM, KITCHEN AND THREE BEDROOMS. OPEN FIREPLACE. THREE-PIECE BATHROOM. BASEMENT. HOT-AIR FURNACE. TERMS: $1,500 CASH, BALANCE TO SUIT PURCHASER.
EXCLUSIVE AGENTS
MONEY TO LOAN—$6,000 AT CURRENT RATE OF INTEREST. DWELLINGS UNDER CONSTRUCTION ACCEPTABLE.
H. G. DALBY & CO., LTD.
634 VIEW ST. (OPPOSITE SPENCER'S)

SPECIAL!
WE ARE OFFERING FOR $2,250, ON terms to suit purchaser, or for $2,100 cash, a good, modern, five-room bungalow, situated one block south of Oak Bay Avenue. Open fireplace in living-room, built-in buffet in dining-room, Dutch kitchen, two bedrooms with bathroom en suite; basement. Apply to exclusive agents: Rosevear & Gordon, 212 Union Bldg. Phone G 6041.

NORTH QUADRA DISTRICT BARGAINS
LOW TAXES
$1750 — CUTE LITTLE FIVE-ROOM bungalow; full plumbing; house in excellent condition and ready for you to move right in.
$2100 — FOUR-ROOM BUNGALOW. Furnace, breakfast nook; fireplace; 3-piece bathroom. A real good buy.
$2500 — WELL-BUILT FIVE-ROOM bungalow, full basement, large living-room, fireplace, 3-piece bathroom. A light, sunny house on a nice corner.
Terms can be arranged on any of these.
ROYAL REALTY COMPANY
130 Pemberton Bldg. Phone E 0332

FOUL BAY BUNGALOW
AT A SACRIFICE PRICE
$2000
OR NEAR OFFER
NEAR BEACH—Owner is leaving town and offers this six-room bungalow, all on one floor, at bargain price for a quick sale. The rooms are all large; two open fireplaces; full size basement; furnace; garage; good garden lot with fruit trees.
NOTE—This house is offered below its value. Phone for an appointment to view. We expect a quick sale at the price offered.
P. R. BROWN & SONS, LIMITED
1112 Broad Street Phone Garden 7171

NEAR CENTRAL AND HIGH SCHOOLS
We Have for Sale a Good
SIX-ROOMED HOUSE
WELL SITUATED on a corner, near above schools, stores, and within easy walk of the centre of city. Dwelling has just been thoroughly overhauled, including new roof, new concrete foundations, basement cemented, exterior painted, and the entire inside attractively papered and painted. This home is now in really first-class condition and is honest value at
ONLY $1925
(No information over telephone, please)
SWINERTON & MUSGRAVE, LTD.
640 Fort Street

$1900—SAANICH, FIVE-ROOM BUNgalow; half acre choice land; garage, barn, etc. City water, light and phone; two fireplaces, full plumbing. Sidewalk to your door. Easy terms. Andrews Realty. Phone E 7941.

78 HOUSES FOR SALE (Continued)

ESTABLISHED 1863
A CHARMING READY-MADE GARDEN
WITH A COSY SIX-ROOM STUCCO Bungalow, built about seven years, at a bargain price, situated on one of Oak Bay's best streets, close to tram and bus services. Nice veranda with rose trellis, reception vestibule (paneled), pretty living-room with large windows, open fireplace (this room is about 15 x 18); good size paneled dining-room, buffet and window seats, side hall giving access to two good sized bedrooms and three-piece bathroom; bright Dutch kitchen, wired for electric stove; off kitchen is a nice, sunny room which could be used either as a breakfast room or extra bedroom; full cement basement, furnace. GARDEN: extra wide and deep lot, all in lawn and flower beds, climbing roses right up to the eaves of house; laburnam and amelia bushes (over seven years of growth), oak trees. Almost immediate possession can be given. Owner has made the price right for quick sale. Wants half cash. We consider it an excellent buy at ... $4500

EXTRA SPECIAL!
EASILY ONE OF THE BEST BUYS IN AN OAK BAY HOME WITH A VIEW OF THE SEA.
SITUATION—Close to Beach Drive, near Uplands.
BUNGALOW—New stucco, six rooms ground floor; space in attic for two more.
LAYOUT—Hall, very pretty and extra large living-room; walls and woodwork decorated with good taste; splendid fireplace with heavy mantel, bookcases, window seats, French doors to good size dining-room and to nice large sunroom, hardwood floors; a dream of a Dutch kitchen, tiled sink; two large bedrooms; tiled bathroom with Crane fittings. Unfinished attic. Blinds, electric stove, and hot-water heater go with house. Splendid basement with garage space for two cars. House is extra well built and finished. It will meet the approval of the most discerning buyer—what more could anyone expect for the money? And the price is only ... $6000

$3000 BUYS SIX-ROOM BUNGALOW, good part of Fairfield, frame construction: in fair repair; full cement basement, furnace, garage. Easy terms. Reasonable taxes.
B.C. LAND & INVESTMENT AGENCY, LTD.
622 Government St. Phone G 4115

FARM WITH LAKEFRONTAGE
24 ACRES OF CHOICE LAND, ALL CLEARED. Situated on a beautiful lake in a splendid, well-settled district. Public highway past the property.
Farmhouse of six rooms with bathroom. Electric light available. Bearing orchard. Good barn, silo.
This property constitutes a part of a high-class dairy farm and is being sold to clear up an estate, and is a remarkable buy at
$4000
KER & STEPHENSON, LTD.
Real Estate and Insurance Agents
Corner Government and View Streets
Phone G 4127

$3000
STUCCO BUNGALOW—OAKLANDS DISTRICT
FIVE-ROOMED Stucco Bungalow—Large garden. Living-room with open fireplace, dining-room, two bedrooms, nice three-piece bathroom, Dutch kitchen, basement. Garage. Everything in very best of condition. Terms arranged.
$2200
NEAT BUNGALOW
LIVING-ROOM with fireplace, two bedrooms, good bathroom, kitchen, full cement basement, furnace, laundry tubs. House recently painted inside and out. Easy terms accepted.
$5000
OFF QUADRA
TWO GOOD LOTS—Making about half-acre; all fenced; no rock. Has been under cultivation. Will sell separately.
$3000
STUCCO BUNGALOW—GORGE DISTRICT
NEW four - roomed stucco bungalow; nearly half-acre ground. Living-room, three-piece bathroom, kitchen, separate pantry, two good bedrooms, full cement basement. Terms arranged.
HEISTERMAN, FORMAN & CO.
609 View Street

$350 CASH BUYS ATTRACTIVE FIVE-room Bungalow, fully modern, with every convenience, and tastefully decorated throughout. Has paneled walls, beam ceilings, open fireplace, furnace, garage, climbing roses, etc. In select location near street car. With additional lot overlooking Gorge waters. Full price ... $4000
MACNICOL & CO., LTD.
Auto, Fire and Burglary Insurance
704 Yates St. E 0822 and E 3797

THESE PROPERTIES MUST BE SOLD
SIX-ROOM SEMI-BUNGALOW — MODern, basement, furnace; high lot, boulevarded street.... $1750
FIVE-ROOM MODERN HOME — Overlooking Gorge; basement, furnace, garage; ½ acre lot.... $1950
SIX-ROOM MODERN FAIRFIELD BUNgalow, well situated, near street car ... $2850
Prices on the above properties have been reduced one-third for immediate sale. Phone us for an appointment.
MEHAREY, ROE & CO., LTD.
Real Estate—Insurance—Notary Public
624 Fort St., cor. Broad Empire 1187

REAL SNAPS!
PRETTY FIVE-ROOMED Bungalow ... $1350
NEAR THE SEA
SIX-ROOMED hot-water heated Bungalow ... $2100
SEAFRONT
INCOME-PRODUCER—Eight rooms ... $3500
HIRST REALTY SERVICE
610 Fort Street

$1600—COSY FOUR-ROOM BUNGAlow, full plumbing. Lot 73 by 180 ft.; chicken house. Close to car. $200 cash, balance as rent. Andrews Realty. Phone E 7941.

79 WANTED TO BUY—HOUSES

I AM IN MARKET FOR A GOOD, MODern, little home, priced around $2,000. Must be in good condition. Box 126, Colonist.

RESPONSIBLE PERSON WISHES TO purchase house in good location. No cash down. Payments not to exceed $30 a month, including interest. Box 117, Colonist.

WANTED—A 5 OR 6-ROOM MODERN Stucco Bungalow, not to exceed $5,000, in Oak Bay or Willows district, by an established Victoria business man. Must have cement basement, furnace, garage and fireplace. Terms offered. $200 cash, balance about $35 monthly (interest included) with possibility of monthly payments being considerably increased. Apply, giving full details, to Postoffice Box 874, City.

80 PROPERTY FOR SALE

A CHEAP LOT — FULL-SIZED LEVEL lot on Reservoir Hill; no rock; close to car. $325. Will give terms. Phone Garden 6279.

LOT 42, BLOCK "B," ST. PATRICK—Phone Owner, 16R Keating.

NORTH QUADRA BUILDING SITE — A fine lot, 56 by 218, double frontage. Bargain price, $325 cash. Joseph C. Bridgman, 604 Broughton Street. Albert Burdon, Real Estate Dept.

80D SAANICH

CLEARED LOT, 60 X 110, NEAR NORMAL School, cheap for cash, or terms. Phone E 5869.

81 PROPERTY WANTED

WANTED—LOT, BEACON AVENUE, SIDney. State cash price, price on terms. State location in detail. Box 121, Colonist.

82 ACREAGE FOR SALE

FOR SALE—10 ACRES AT ELK LAKE. Gentle southern slope to water. Rare opportunity for businessman to build Summer cottages. Beautiful residential site. Box 153, Colonist.

FOR SALE — A VERY DESIRABLE homesite, comprising 19 acres, on North Pender Island, overlooking Port Browning Harbor, with splendid scenic view. For particulars, apply to Land Settlement Board, Parliament Buildings, Victoria, B.C.

FOR SALE — 162 ACRES, SATURNA Island; four-room house, barn; nine acres cleared, half acre small fruit. Good timber. A snap. Empire 7220.

FOUR-ROOM MODERN COTTAGE—Garage, small chicken house, and about four acres of deep bottom land, with lake frontage. This property is situated inside the 3½-mile circle, with city water and light laid on. Will sell on easy terms for $2,000.
J. N. HOLLAND
206 Pemberton Block

FOUR ACRES IN SAANICH, SIX MILES out. Two acres of good bottom land, balance rocky. Three-room cottage, open fireplace. Chicken houses for 400 birds. Price $1,500, on terms; or exchange for house in the city or suburbs.
JOHN GREENWOOD
1405 Douglas St. Telephone E 7041

GORDON HEAD — 2½ ACRES, ALL under cultivation; three-quarters acre in logans and currants. Two-room shack, chicken house for 300 birds, and other buildings. A nice piece of land, in good locality. Price $1,800, on terms.

SOOKE HARBOR—21 ACRES, overlooking water and mountains. Six acres cultivated; 40 or more bearing fruit trees; chicken houses, garage. Good water supply. Land all fenced woven wire. Nice five-room bungalow, full basement, fireplace. A real home. Will sell at $3,500 or exchange for five-room bungalow in city.
W. J. GILLILAND & CO.
1303 Douglas Street Phone G 7241

OFFERS WANTED
ON MODERN FOUR-ROOM BUNGALOW
with city water, electric light, full plumbing.
WITH OVER FOUR ACRES
lightly treed red loam land. Excellent situation, only eight miles from city.
ALFRED CARMICHAEL & CO., LTD.
1210 Broad Street Garden 7341

THIS IS RARE OPPORTUNITY TO secure a beautiful country home. 6½ acres, overlooking Elk Lake and Cordova Bay and mountains. Seven-roomed modern bungalow, full plumbing, basement, furnace. Light and phone. About two acres best logan land, cleared. Only $5,750. Exclusively by Pemberton & Kitto.

560 ACRES FOR SALE AT SAANICHton, suitable for country hotel and golf course. Fifty-six acres for sale at Bazan Bay, Sidney; 600 feet beach frontage. Apply C. P. Henstock, Saanichton.

FOR SALE
1.15 ACRES, FOUR-MILE CIRCLE, close to paved road, $650. Also waterfront lots, beautiful situation.
GIRDWOOD & CO., LTD.
618 Broughton Street

$2250—FIVE ACRES, NEAR SIDNEY. Four rooms and bath; company's water, electric light. Garage, cowshed, chicken house. Near school. Low taxes.
SPARLING
At Sidney Tel. Sidney 1

GORDON HEAD
5 ACRES, planted large and small fruits, fenced. Six-roomed house, plumbing and light; garage, barn, etc.; price $9,300. Same buildings, with 2½ acres, price $4,200. Or 2½ acres, without buildings, for $2,100. Beautiful locality.
ROBERT GRUBB & CO.
1112 Government Street, Victoria

THE GREATEST SACRIFICE
EVER OFFERED ON
VANCOUVER ISLAND
$30,000 CASH BUYS OUTRIGHT 210 acres of fertile land, all fenced and cross-fenced. 100 acres in perfect cultivation, 100 in pasture, balance in bush and timber. This valuable farm includes four homes, one of which cost $20,000 to build. The farm buildings and chicken houses cost another $30,000. Perfect water supply piped everywhere. Situated one mile from Island Highway on perfect road, with daily postal delivery. One mile to station, school and stores makes the above offer a remarkable one.
ALSO 87 ACRES with ¾-mile of beautiful waterfront, with living stream flowing through it and southern exposure. Ideal for fruit land. Facing on Island Highway at lovely Mill Bay. $4,200 cash outright.
STILL ANOTHER—26 acres of splendid waterfront with sandy beach, also at Mill Bay. A drilled never-failing well, also spring on this property. All wire-fenced. Four acres well cleared on this property with lovely place for homesite. Going for $2,800 cash outright.
The above three properties are offered to close an estate. You must jump in quick and make up your mind if you want one or all of these.
VANCOUVER ISLAND REALTY CO.
1236 Broad Street Dial E 6441

10 ACRES ON THE WEST SIDE Beecher Bay—Five acres bottom land, 500 feet waterfront. Make ideal shooting lodge. Abundance of fish and deer nearby. Owner. Phone Belmont 6.

$4500—170 ACRES, WITH IMPROVEments. Nice location. Half-hour's run Victoria. Box 157, Colonist.

85 FARMS FOR SALE

FOR SALE OR RENT—POULTRY FARM, capacity 1,000 birds, five-room modern bungalow; garage; brooder and incubator houses; light and water in all buildings; 6 miles city; all equipment. Box 9824, Colonist.

FOR SALE IN SOUTHERN SASKATCHewan—One section for mixed farming; two good homes, cow barn, horse barn, deep well and windmill. Good local market for milk. Cash price $16,000; with equipment and stock, $16,000. Box 6959, Colonist.

SMALL FRUIT FARMS
WE HAVE AN EXCELLENT LIST OF small productive fruit farms, ranging in price from $4,000 to $10,000. Now is the time to buy. If you postpone it until later in the season, you will have to pay the extra value of this year's crop.
J. A. WALKER & CO., LTD.
1105 Government St. Phone E 5041

87 FARMS WANTED

WANT IMPROVED BERRY RANCH in British Columbia in exchange for small ranch on country road near Marro Bay, California. Price $3,600, which includes one-half of oil rights. Will assume if necessary. Write fully. 706 West Fortieth Place, Los Angeles, California.

160 ACRES
Crown Grant Cordwood Timber. Never been logged before, only nine miles. Government road through centre. As an investment or cordwood proposition, none better. Cash or terms, only $1,000.
LOGANBERRIES — Shelbourne district. Three lots, all in fruit, full bearing. Nice bungalow, two rooms; city water, light; cement basement. Terms, $1,050.
No Cash Payment Down, only $40 per month, buys nice six-room house in Oak Bay, only $3,150.
ARTHUR E. HAYNES, LTD.
Fire and Auto Insurance, Collections
725 Fort Street
Office E 3823 Night G 2966

SEAFRONT ACREAGE
Fifty acres, splendid location; some cultivated. Extensive seafrontage. Nice residential district. Per acre ... $50
Owner will subdivide.
A. S. BARTON
116 Pemberton Building Empire 6641

Manager—And how long were you at your last place as an office boy?
Tommy—Oh, just the same as I am now, sir, 5 feet 6 inches.

My Experiences In the World War

By GENERAL JOHN J. PERSHING
Commander-in-Chief of the American Expeditionary Forces in the World War.

(Copyright, 1931, in all countries by the North American Newspaper Alliance—World's rights reserved, including the Scandinavian. Reproduction in whole or in part prohibited.)

Chapter LII

Another German Attack Starts, but Captured Prisoners Tip Off Plans—42nd Division Goes Into Action, Sustains Heavy Losses—Allies Heartened by Enemy's Setback—Pershing Decides to Push Hard for Own Army in Chateau Thierry Sector—General Critical of Way in Which Mail Is Delivered and Distributed.

A NUMBER of our divisions were quite prepared to engage in any contemplated offensive, and their location at the moment lent hope for the early formation of one and probably two entire corps of Americans. Liggett's First Corps had taken its place in line July 4, with the 2nd Division (Harbord), relieved on the 10th by the 26th (Edwards), and a French division under its direction. The corps staff had been shaken down to the routine of its work and had become in every respect an efficient group, performing its functions with the confidence and precision worthy of the more experienced staffs of the Allied armies.

During an inspection trip July 12, to the headquarters of the First Corps, I had lunch with General Harbord at Nanteuil-sur-Marne, where his division was resting. He told of a marine in his division who had captured seventy-five German prisoners singlehanded.

I returned to Paris that day. My diary notes the call of Miss Anne Morgan and Mrs. Dyke, who came to talk of their work in the devastated regions.

A further entry notes that one of our intelligence officers had obtained Kerensky's views on the Russian situation, which was still regarded by the Allies with much uncertainty. As we have seen, they had come to regard Russia as a possible recruiting ground for the German armies, and various suggestions of ways and means to counteract German influence had been made.

Apropos the apprehensions of the Allies, it was not without interest to get the views of Kerensky, who, in command of the Russian armies, had at one time met considerable temporary success in attempting to stem the tide of revolution.

With Russia

The intelligence officer, who had known Kerensky, met him in Paris, and was told that Trotzky desired the intervention of American troops in Russia, to be landed in Vladivostok. Kerensky said Trotzky was personally opposed to Allies intervention, and that if the Japanese participated it would meet with opposition, unless they should be preceded by American troops.

If Americans were accompanied by British and French troops, he said, both Lenin and Trotzky would inform Russian peasants that Allied forces had landed to deprive them of their property and liberty. Kerensky characterized Lenin and Trotzky as being in the pay of Germans, and said that the real governor of Russia was the German Ambassador.

Kerensky advised propaganda in favor of American aid, and said all Cossacks and 100,000 Czechoslovaks would join them because the Russians believed in the disinterested motives of Americans in Europe. He suggested, however, that if we should intervene the entry should be by way of Archangel.

The question of sending troops to Russia was also presented from another source. When our Ambassador to Russia, David R. Francis, was in Paris in June, 1918, he strongly advocated our intervention and thought 100,000 men would save the nation. He urged me to recommend it, but I was opposed in principle to any undertaking that would deplete our strength in France, and thought such a diversion would lead only to complications and would not affect that final result.

It was my belief that our task clearly lay on the Western Front, and that we should have all we could do to beat the enemy there. But, as mentioned later, Allied Forces were sent both to Archangel and Vladivostok.

Objective Dimmed

There was too much of a tendency by the Allied governments to send expeditions here and there in pursuit of political aims. They were prone to lose sight of the fundamental fact that the real objective was the German army. Once that was beaten, the political and naval power of Germany would collapse.

My diary records:

"Chaumont, Sunday, July 14, 1918. Had interesting talk with Mr. John Bass in Paris yesterday on Italian situation. General Rogers reports many shortages in quartermaster supplies. Had dinner at Provins with General Petain, who expects German advance soon. Arrived at Chaumont late that night.

"This morning presided at exercises of Lycee and presented prizes. The children of the school gave me a beautiful volume, 'Episodes From the History of France,' for my son, which we shall long treasure. We held reception in the afternoon for civil and military officials. Possibility of making purchases in Japan discussed. Mail service unsatisfactory but difficult."

The celebration in Chaumont of the French national holiday, July 14, and similar occasions in which French and Americans joined, served not only to relieve the strain of this period of the war but gave us a closer and clearer understanding of the French people and their hopes and fears.

On this particular day, in 1918, their spirits were high. "Liberte, Fraternite, Egalite" are too often only empty words that fail to inspire, but when uttered by a people in the throes of war, with everything at stake, the cry carries a special appeal to patriotic instincts that only those who have witnessed its effect can fully realize.

The genuine gratitude they felt toward us was manifest in a thousand ways, and the fraternal spirit on both sides was dominant. I have often thought since that if we could but be guided under all circumstances by the sincere and sympathetic sentiments that then so strongly united in common purpose those who fought side by side, how much it would mean to the people of the world.

Mail Delivery

The prompt dispatch and delivery of mail for the army, as noted in my diary, was difficult, yet its bearing on the morale of the army and the folk at home made it very important. As far back as June, 1917, the Postmaster General had offered to aid in establishing an organization to assist in handling the mail for our forces, and had sent over a superintendent and several assistants. While our numbers were still limited, the mail service went reasonably well. But as they increased, the problem became most difficult and a complete reorganization was necessary.

Some of the things that caused confusion were that divisions were disrupted to provide the special troops needed in the great emergency, and others that came over as units had been usually reconstructed at the last moment before embarkation, and records of assignments were not kept up to date. Moreover, the public did not understand the composition of units, and as a result letters were in a vast number of cases misdirected.

In May the postal service was taken from civil control and placed under the Adjutant General, A.E.F., and by July 1 full control had passed to the army. An officer of extended postal experience was sent to the States, with a full understanding of conditions, to arrange for giving publicity to instructions regarding the address of mail and to supervise shipment from points of embarkation. A military postal organization was established at each port of debarkation, where it was expected to receive mail, and a railway mail service organized along our lines of communication.

Never Satisfactory

A central post office in connection with the Central Records Office of the Adjutant General's Department, A.E.F., was established, corps and divisions were directed to organize postal departments, and it was arranged to forward mail units at the front through the regulating station with supplies.

This is a matter that should have been simplified by previous joint consideration by the General Staff and the Postal Department, with regulations laid down beforehand for the guidance of all concerned. As a result of our efforts, there was considerable improvement, but the mail service never became entirely satisfactory.

Referring again to my diary:

"Chaumont, Wednesday, July 17, 1918. Another German attack broke Monday. Our 42d, part of the 28th and the 3d became engaged. The latter counter-attacked and captured 600 prisoners. Advised Foch that the 32d and 29th divisions are available at once.

"Five other divisions have been placed at his disposal. Situation yesterday more favorable for Allies. General Bullard assigned to Third Corps and General Wright to Fifth."

The battle lines in the Marne salient had stood without material change since early in June. It was evident that the question of interior transportation and supply for the enemy forces was troublesome, and could not be regarded by the enemy as satisfactory. His effort of June 9 to improve his exposed position near Soissons, make a further approach and possibly open the route to the French capital, had met little success.

Prepare for Blow

No further offensives of consequence against the British in Flanders having been immediately undertaken, interest was centred on the Champagne front as the most probable place to expect the next blow. The American and French divisions that had been quietly concentrated in reserve west of the Marne salient for use with either the French or British, as circumstances might require, most of them carefully hidden in the forest of Villers-Sotterets and vicinity, were now about to get into the picture.

The intelligence service of all the Allied armies had been exerting every endeavor to discover the enemy's plans, with the result that for some days it appeared almost certain that his next move would be directed toward the southeast, on the right and left of Rheims. On the evening of July 14 a French raiding party from General Gouraud's Fourth Army, then holding that part of the line including Rheims, luckily captured prisoners who confirmed this belief, and who gave the exact hour fixed for the attack, which they said was to take place the following morning.

Our 3d Division, still in line south of the Marne, faced the enemy between Jaulgonne and Chateau Thierry, and the 26th, which, as we have seen, had relieved the 2d, held a sector between Torcy and Vaux. Infantry elements of the 28th were south of the Marne, serving with the two French divisions on either side of the 3d; the entire 42d occupied a support position behind Gouraud's front; the 1st Division was north of Meaux, and the 2d and 4th were in reserve near Chateau Thierry.

Meet Surprise

The German offensive was launched on the early morning of July 15, as expected, but it was met with a surprise barrage put down by General Gouraud's artillery half an hour before the start. The Germans' attack formations were thrown into confusion and their force seriously weakened to begin with. By evening, thanks to the strong resistance they encountered, the situation in that immediate sector was not unfavorable.

Our 42nd Division became engaged and sustained relatively heavy losses. Its conduct on the first and succeeding days brought high praise from the French army commander. Farther west, the enemy crossed the Marne, penetrating in one place as far as five miles. He struck our 3rd Division, which was posted along the river, in a determined attempt to force a crossing between Mezy and Varennes, and the fighting became intense, some units of the 30th and 38th Regiments holding this front being forced back. The stubbornness of their resistance, however, broke up the attack as a whole, and the Germans retired to the north bank.

On this occasion a single regiment of the 3rd Division (Colonel U. G. McAlexander's 38th) wrote one of the most brilliant pages in our military annals. It prevented the crossing at certain points on its front, while on either flank the Germans who had gained a footing pressed forward. Our men, firing in three directions, met the German attack with counter-attacks at critical points, and succeeded in throwing two German divisions into complete confusion.

Men from three different enemy divisions were captured by the 3rd in the fighting of this day. By noon of the 16th the attacks against its line came to a halt.

The Germans were stopped to the east of Rheims by Gouraud's Fourth Army with but slight gains, while to the southwest they got across the Marne and made some progress toward Epernay. The failure of the attack in Champagne and the relatively slight gains to which the Germans were held to the west of Rheims on the first day, materially heartened the Allies.

Plans Are Upset

Although there were some ten divisions of the enemy remaining south of the Marne, the very evident conclusion, judging from the results of the following two days and the losses he had suffered, was that he would be unable to continue the offensive.

Our First Army Corps, on the front from Chateau Thierry to Bois de Belleau, was in position to be expanded, and there was the possibility of adding still another corps to that front. The original plan, which contemplated the first employment of this corps in the St. Mihiel region, with headquarters at Toul, had, like so many plans, been upset temporarily by the changing situation caused by the successive German victories.

The Chateau Thierry region now seemed indicated as the sphere of activity for Americans for the time being. With a corps already in that vicinity, the first step had been taken, and there now appeared some prospect of uniting several divisions on that front. In addition to the seven American divisions in the vicinity, there were nineteen in France, five in quiet sectors in the Vosges, five behind the British lines, five in training areas, two in depots, and two just arrived.

So we then had in France the equivalent of fifty-two French or average British divisions. Omitting the six in training areas and the two in depots, there remained for service at the front a force of Americans equal in numbers to thirty-six Allied divisions.

Thus at this time the American combat reinforcefents to the Allies more than offset the reinforcements Germany had been able to bring from the Eastern to the Western Front after the collapse of Russia. Without the addition of the Americans the Allies would have been outnumbered nearly 400,000 men.

Now that the Allied armies were no longer in jeopardy it seemed opportune to push the formation of our army near Chateau Thierry for use against the Marne salient in the counter-offensive I had frequently urged. The outlook for the Allies had changed materially since the crisis of early June. The enemy had been held in his most recent attacks and his losses were presumably very great.

He was losing the advantage of numbers and his superiority was passing.

Next—Allies counter heavy German attack on Marne and gain decisively.

Fighting Men From Australia

This Photograph Was Taken Before One of the Engagements in Which the Anzacs Fought Side by Side With the Yanks, a Little Party on July 4, 1918.

Wife—I've bought you a beautiful surprise for your birthday—it has just arrived.

Husband—I'm curious to see it.

Wife—Wait a minute and I'll put it on.

HAMBONE'S MEDITATIONS

By J. P. Alley

(Copyright, 1931, by The Bell Syndicate, Inc.)

Letters to the Editor

No letter to the Editor will be inserted except over the proper signature and address of the writer. This rule admits of no exception.

COMPULSION IS NOT THE WAY

Sir,—Once more the Co-operative Fruit Growers, through their salaried officials, are seeking legislation on account of their inability to market successfully the fruit they contract to sell.

A short account of the history of the associated growers might be of interest at this stage. At the end of 1922, a wave of enthusiasm swept the valley for co-operation, caused by the now discredited evangelist, Mr. Sapiro. A convention was held at Kelowna, where delegates came from all sections and the ground plan for a co-operative association and general rules were laid down. A resolution was carried unanimously that a thoroughly experienced man be appointed to manage this association at a salary of not less than $15,000 per annum. Shortly after the association was formed with a total tonnage of 85 per cent of the fruit and vegetables of the Valley, the directors put three growers in as an executive to manage the association.

This was the first false step, leading away from the path of prosperity, and the associated growers have been vainly endeavoring, by freak legislation, to get back again on the true road and have only succeeded in getting into further trouble.

Four years after the co-operative association was formed, the salaried officials asked for legislation for a monopoly, which they ignorantly termed "compulsory co-operation," without consulting the growers or having any mandate from them. The growers defeated this effort at local meetings by large majorities.

Out of this effort the Produce Marketing Act was formed and this led the growers farther along the road that leads to nowhere. The poisonous results of this act showed up conclusively in 1928.

That year the whole of Canada, from Halifax to Victoria, was experiencing a wave of prosperity never before equaled. The only black spot on the map was the Okanagan Valley, where, under the pernicious effects of the Produce Marketing Act, the growers obtained approximately 40 cents a box for their apples.

Further efforts for legislation were made and the pooling amendment was added to the Produce Marketing Act, sponsored by Mr. Chambers, of the associated growers, and Mr. Staples, employed by the independent shippers, to manage their sales service. Mr. Staples very soon withdrew his support to this pooling amendment and Mr. Chambers forced it through the Federation of Shippers, using his small tonnage majority to achieve this result.

When the growers realized what additional burdens had been laid on their shoulders by Mr. Chambers, a few of them instructed their shippers not to pay the money required by the pooling amendment, for pooling adjustments, over to the committee of direction, and once more the associated growers found that legislative short-cuts to prosperity only led them further into trouble.

Luckily for the growers a full stop was encountered on this disastrous detour by the decision of the Supreme Court of Canada.

Again the road to prosperity was pointed out by such well-known business economists as Mr. Thomson and a Royal commission headed by Mr. Sanford Evans. At last a gleam of reason was arrived at by a few growers from Vernon and Kelowna, who formed an Independent Growers' Association to oppose all forms of compulsion, and finally drew out a plan to market their fruit and vegetables from the report of Mr. Sanford Evans and based on the Wenatchee system. This small association grew rapidly, and is now well over 2,000 strong—all growers.

The leading men at the head of the Independent Growers' Association are now busily engaged in opposing the salaried officials of the Associated Growers and the salaried officials of the now defunct Produce Marketing Act, who are again seeking legislation on the lines of compulsion and asking for power to force the growers to hand over their produce to a board of trustees to be sold by them. This is undoubtedly the direct road to insanity and bankruptcy.

A dismal failure was made when the Associated Growers had 85 per cent of the crop. So great was this failure that vice-presidents and directors withdrew their support from the Associated Growers, and they lost 30 per cent of their original tonnage in a period of five years. The only reason that such a large number of growers withdrew from co-operation was undoubtedly owing to the fact that the independent shippers gave better prices and service.

The excuse made by the Associated Growers is that they hold the umbrella over the independent shippers by keeping their fruit off a congested market. This contention, however, will not bear examination, as for the last four years prices have been f.o.b. shipping point, and the Associated Growers have sold all they were able to sell. The truth of the matter is that they contract to sell more fruit than their selling department can handle.

The principal trouble with co-operation in the Valley is that it is impossible to co-operate such widely divergent districts, as, for instance, Penticton and the southern part of the Valley with Salmon Arm and Vernon. Even two such neighboring points as Vernon and Kelowna, that supply nearly half the total tonnage of the Valley, are divergent in their interests.

These facts are being realized by the growers of Oliver and Penticton, who have plans under way to form their own unit of co-operation and to sell their own products. This plan was strongly recommended to the Kelowna growers some years ago by General Harmon, who at that time was president of the Kelowna local. However, the growers were not ready for this policy and voted it down. Since that time the Kelowna local has lost nearly half their tonnage and their shares are practically valueless.

The Produce Marketing Act has cost the growers the enormous sum of about $260,000, which might as well have been dumped in the lake. If this money had been spent on building cold storages, a long distance would have been covered on the road to prosperity.

The Government would be well advised to stop all hopes of further legislation and to insist on the Co-operative Growers forcing their salaried officials to join with the Independent Growers' Association in drawing out a marketing plan which will be lawful under the present Federal and Provincial laws, framed on the suggestions contained in the report of the Royal commission; the interests of the grower to be carefully guarded and the growers having the right to vote and the power to veto any federation of shippers to be formed.

It is necessary for the Government to stop all hopes of compulsion unless at least a majority of 80 per cent of all growers, who would be affected by such legislation, were in favor of it.

It is essential that all growers should combine whole heartedly in co-operating on a marketing plan for the good of the industry and that, on such a plan being made, a trial be given to it for a period of, say, four years, as nothing can be worse than continually changing our marketing plans.

In conclusion, I do not think that the growers want to interfere in the troubles of the dairy farmers at the Coast, and will certainly not stand for any interference in their affairs from these dairy farmers.

R. M. GROGAN.

P. O. Box 812, Kelowna, B.C., March 6, 1931.

EMPIRE SETTLEMENT

Sir,—I understand you are shortly going to have a visit to the Coast from a delegation representing the Scottish woolen manufacturers. What will they find here in the way of spinning and weaving plants? The merest apology, despite the fact that climatic conditions and the like are ideal for the production of woolen material and hosiery. You have the nucleus of worsted spinning established in Victoria, with the aid of financial support furnished by the corporation, as I understand it.

If my memory serves we aright you, Mr. Editor, consulted me as to prospects, and this before the corporation had definitely committed itself to support such industry. My reply to the effect that if you could assure me that the then Federal Government could be trusted not to make things easier for such as Old Country makers—the preference that had been gratuitously granted them meant a bonus to them, as they had already successfully invaded the Canadian field and found it a profitable one, thereby rendering preference unnecessary, and the minimum (women) wage act applying only to your province—would not be wholly detrimental, I considered it a fair risk. No sooner had I written you than word came from Ottawa that yarns were to be put on the free list, the only offset to this being that importation of machinery was placed in the same category. The chances of success were reduced to a bare minimum and the iniquity of passing a measure such as referred to, with Eastern Canada and Old Country competition combined, was only too patent. Could anything have been more ill advised? Did the then Government put this measure through under compulsion? I can think of no other reason. Suffice it to say, no such wages are paid in the Old Country and we knew only too well that labor is protected there up to the hilt.

I come now to consider what effect the recent tariff announced by your Federal Premier will have on the Canadian woolen manufacturer. It must prove an untold blessing, even if long overdue. But how does it affect you on the Coast, here? You will fare worse than ever, in my opinion. It is not surprising to find British manufacturers deciding to start up in Eastern Canada in preference. You have stultified yourselves by reason of the ill-advised measure referred to. Your position seems now pretty well hopeless.

I pass from that to consider your immense land acreage. As it happens, I had inquiries from the Old Country (in 1928) and they were on such a scale I suggested them bidding for the P.G.E. as the land going with construction in completing the existing line and extension into the Peace River would put them in possession of, roughly, twenty million acres of selected land for Empire settlement purposes. As the 1922 E.S. Act and its unworkableness was then up before Parliament, and a bill to amend the same which, if passed, could be utilized to great advantage, the purchase referred to presented no difficulties, as Government support to some extent—sufficient for their purpose—would then be forthcoming. I have already explained in your columns how the Baldwin Government failed to complete that measure. Subsequent change of Government and increasing unemployment together, have, so far, frustrated plans that were likely to be fraught with success. Needless to add, your Premier, kindly and considerately, gave us every encouragement and I wish to thank him now in the public press.

Where we are heading today, goodness only knows, but the Old Country would seem to have more trouble on her hands than can be well coped with. You observe, Mr. Editor, I studiously avoid all political controversy, and Liberal, Labor or Conservative Governments do not figure in my programme, so far as your P.G.E. is concerned.

I close by reminding you that we are on the eve of big happenings in South America, where the British Empire Exhibition will shortly be opened by His Royal Highness the Prince of Wales. Hundreds of millions sterling have already been invested there—mostly in railway construction—for which British capital has provided the bulk. From an Empire trade point of view you have a field here for both British material and British labor, to ease unemployment there. Including assisted emigration, what is it for British capitalists to invest forty to fifty million sterling in such a province as yours, backed by the British Government for Empire settlement purposes? Think Imperially, not parochially, you good British Columbia people. You can trade, and to mutual advantage. Why don't you? I trust the day is not far distant when both the British and the British Columbia Governments can look back to having come together through some such scheme as already indicated, and put through a deal to mutual advantage. If you and they only knew it, you each need the other, and badly at that, believe me.

R. TODD.

4626 Selkirk Avenue, Vancouver, B.C., March 7, 1931.

GEN. PERSHING'S MEMOIRS

Sir,—I think everybody is grateful to Commander Livesay for his letter published in today's issue of The Colonist. I think the whole world, except Mr. Keane, is acquainted with the fact that the depth charge was in use early in 1916, and that the knowledge that high explosives have terrific effect when surrounded by an almost incompressible material, such as water, has been common for many years. Also, as Commander Livesay says, the convoy system, which prevented successful submarine attack, was the principal factor in anti-submarine warfare. (We must always except in this matter, the blocking of Zeebrugge on St. George's Day, 1918), an exploit which even won the ungrudging admiration of the Germans, and which will live in history as long as history is.)

But, sir, there is one major point in the "Experiences" you are now publishing, which I have avoided hitherto, in the vain hope that someone carrying "heavier metal" would take it up. General Pershing has, daily, a great deal to say regarding the alleged inferior morale of the Allied Armies to that of the forces under his command. As we all know, and as has fairly been shown by the facts; his statements are false. But, would it have been surprising if they had been true? The Empire and France had already held the Western Front for about three years when the United State of America, after months of absolutely deliberate warfare on the part of Germany, reluctantly declared war in order to save their investments in case the Allies could not win the war alone. And this, in spite of the fact that the United States was signatory to the treaty guaranteeing the neutrality of Belgium in the event of war.

General Pershing, according to his own writings, came to France, not as a comrade and assistant, but as an unfriendly and ignorant critic. He forgot, or did not know, what the Empire and France had suffered. We left more than twice as many unidentified dead in front of Ypres alone as the United States had killed in the whole war.

I cannot help feeling that a friendly ally would have landed in France with sympathy and comradeship, not merely with querulous and old-maidish criticism. General Pershing, from himself downward, had not one single officer who knew anything about modern warfare, or who was able to control large bodies of men. After bitterly complaining (in your issue of February 28), that M. Andre Tardieu had criticized his staff and organization, he says: "Our staff was second to none in either ability or efficiency." Nevertheless, after the first Argonne attack, he vindicated M. Tardieu by "cutting off the heads" of most of his staff and general officers.

One could enlarge on this indefinitely, but history will show, as the memoirs of many of us now show, that the United States forces were too late and too incompetent to have any effect on the result of the war. Modern America was for the first time confronted with a business where words were of no avail, and only deeds counted. And in that same business the men from Canada fought by the side of the Empire's best, and were not found wanting.

L. N. MORTON.

1203 Blanshard Street, Victoria, B.C., March 8, 1931.

COMPULSORY CO-OPERATION

Sir,—In the report of the hearing before the agricultural committee of the House of those appearing against central selling, when Mr. Berry was acting as chairman, the former Attorney-General, A. M. Manson, stated that Mr. Bram Thompson, K.C., of Saskatchewan, was a "recognized fanatic." Being opposed to anything Mr. Manson supports presumably is to be condemned as a fanatic. Well, Mr. Thompson is in the excellent company of all the judges of the Supreme Court, all well-known economists, and also the vast majority of the British people. If Mr. Manson is correct, we might well ejaculate: "Thank God for these fanatics." Having found his baby, the Produce Marketing Act, declared illegitimate, however, most people will sympathize with Mr. Manson in the very delicate position in which he finds himself when he has to adopt Mr. T. G. Norris' bill for central selling.

Dr. J. J. Gillis stated "You cannot have co-operation without compulsion." That is also obviously Mr. Berry's view. Neither of these two gentlemen can, however, give an example of co-operation with compulsion, unless, of course, either of them are Irishmen, in which case the sense of humor would overcome the appreciation of facts.

Mr. R. G. L. Clarke, the Dominion fruit inspector, finds himself in the same bed as Mr. F. M. Black in condemning the growers for not supporting the Produce Marketing Act. As a civil servant Mr. Clarke's duties are to administer the Fruit Act only. The Fruit Act would most certainly break down if it were administered by Mr. Clarke in the same spirit as Mr. Black attempted to administer the Produce Marketing Act. The Committee of Direction, by not "furnishing promptly to a shipper on his request all necessary information in regard to any determination," etc., as called for by the act, was itself the cause of much of the criticism directed against the act.

Surely if these gentlemen had any conception of how "to play the game," they would shake hands with Mr. A. C. Lawson, of Grand Forks, who, against heavy odds, fought such a gallant fight for the principles of British citizenship. Instead we find the same old gang trying to "take the growers for another ride" in the car of what they call "open competition." Mr. Chambers' simulated indignation with Mr. McGuire for daring to question the origin of the "campaign fund" for central selling was only another example of the humbug with which this entire controversy has been befogged by the "class" in favor of compulsory co-operation.

J. G. ROBISON

P.O. Box 663, Vernon, B.C., March 8, 1931.

Helen—Yes, dear, I'm to be married next month, and I'm terribly worried about it.

Phyllis—Oh, I shouldn't worry, dear. I expect he'll turn out all right.

"Dad, at school we learnt to say 'Thank you' in French."

"Pity you didn't learn to say it in English."—Berlingske Tidende, Copenhagen.

A good night's sleep every night in spite of
ASTHMA
since taking RAZ-MAH
Mr. Albert Kating, Vienna, Ontario, says he had Asthma since he was 3 years old. Couldn't lie down for 4 or 5 weeks at a time. Sat up wheezing, choking, struggling for breath. Several years ago he tried RAZ-MAH.
"RAZ-MAH worked like a charm," he declares. "It enabled me to have a good night's sleep every night. My attacks are less frequent and less severe."
You'll be able to sleep well and work in comfort once you start taking Templeton's RAZ-MAH. No more battling for breath, wheezing, choking. No harmful drugs. No bad reaction afterward. Capsules. Clean. Easy to take. Good for Chronic Bronchitis, Head and Bronchial colds. 50c and $1 everywhere. 198
Don't choke, gasp, wheeze—use
RAZ-MAH

SAANICH BARGAINS
TEN YEARS' TERMS
Chicken proposition: about 2 1-2 acres; 1¾ acres ploughed. Five-roomed house. Chicken house for 800 birds; brooder house, 12 x 22. Taxes $21.80. $1,000 down. Just outside town $3500
Two acres good soil; modern bungalow. Four-mile circle. Easiest monthly terms $2100
TEN ACRES FOR CHICKENS. Small house, $400; new chicken house, $400; barn and other outbuildings, $500; tools, furniture, etc., to take over right away. Quarter cash, five years $2100
COUNTRY STORE, GOING CONCERN. Main highway. Good prospects $1500
ONE ACRE CHICKEN PROPOSITION, just outside town. Houses for 800, strawberry. Five-roomed bungalow. Reduced $3500
FOR TEAROOM AND AUTO CAMP. Five acres on main road; 3½ cleared. Four-roomed bungalow, ample water. Recently reduced from $3,500. Quarter cash $2100
PEMBERTON & SON
G 8121 Fort Street

NEW STUCCO BUNGALOW
In Best Residential District, James Bay. Fully modern. Five rooms and bath. Fireplace, garage, etc.
ONLY $3600 TERMS
The above is one of the finest built bungalows in James Bay, built by owner for his own home. Unusual circumstances. Forced sale. Clear title. Listing $75.
THE GRIFFITH CO.
617 View St. Phone E 7181

CARBERRY GARDENS
Fine Eight-Roomed House in This Choice Close-In Location
Ground floor contains large reception room, large dining-room, library, all with fireplaces; kitchen, and separate room for help.
Upstairs, four fine bedrooms and bathroom.
Good high basement and hot-air furnace.
Wired for light and cooking.
Nice lookout both back and front.
Price $6,500
Would consider five-roomed bungalow in good location as part payment.
We Write All Kinds of Insurance
Victoria Homes and Gardens, Limited
620 Fort Street
Phones: E 4104 and E 4105

MAYNARD & SONS
AUCTIONEERS
Instructed by the several owners, we will sell at our salesroom, 727-733 Pandora Avenue,
TODAY, 1:30 P.M.
Expensive and Almost New
FURNITURE
And Effects
Including Oak Roll-Top Office Desk, English Cottage Piano, Small Table Piano, Almost New Ampliphonic Gramophone and Records, 2 other Cabinet Gramophones and Records, Beautiful Three-Piece Chesterfield Suite, 2 Odd Chesterfields, Very Fine Chinese Carved Settee, and 4 China Carved Armchairs to match, Large Upholstered Armchairs, Oak Morris Chairs, old Mahogany Hall Stand, Very Old Mahogany Couch, Wicker Tea Table, Fumed Oak Davenette, Sanitary Couches, Brass Curb, Electric Vacuum Sweeper, Several Good Carpets, Mission Oak and Golden Oak Dining-Room Tables and Chairs, Latest Design Two-Tone Walnut China Cabinets, Very Good Golden Oak China Cabinet, Oak Buffet, Royal Typewriter, Loudspeakers, Records, 2 Good Rifles, Clocks, Ladies', Gentlemen's and Boys' Bicycles, Almost New Cream Enamel Bedroom Suite, consisting of Full-Size Bed, Dresser, Chiffonier and Very Pretty Vanity, Dressing Table and Bench, Several Single and Full-Size Beds, Springs and Mattresses, Exceptionally Good Dressers and Stands in Walnut and Golden Oak, Tables, Chairs and Rockers, Linoleum, Steel Ranges, K. Tables and Chairs, Cooking Utensils, Tools, Stock Saddle, Small Motor, Washing Machines, 2 Toilets complete, Bath, Garden Tools, Mowers, 2 Pumps, Etc.
Also at 10:30 in Our Stockyard
Usual Sale of Poultry, Vegetables, Apples, Potatoes, Carrots, Studebaker 6-Cylinder, 1-2 Cord Truck, Etc.
MAYNARD & SONS
Auctioneers Phone Garden 5921

McCloy & Co.
Auctioneers and Valuators
Auction Thursday
At 1:30 P.M.
Choice Modern Furniture
Good Gourlay Piano in fumed oak case, Player Piano in mahogany, almost new Quartered Oak, Walnut Finish Dining Set, Walnut Dining Set (cost $225), Stained Walnut Dining Set, 3 Davenports, Couches, Easy Chairs, Chesterfield with loose cushions in blue denim, Small Chesterfield, 3 Oak Hall Stands, Electric Washing Machine, lot of books (Dickens, Shakespeare, etc.), Oil Paintings, several very good Axminster and Velvet Pile Carpet Squares, good Beds, Springs and Felt Mattresses, Carved Oak Sideboard, two-tone, All-Wool Blankets, White and Grey Blankets, "White Frost" Refrigerator, Dressers and Stands, Walnut Chiffonier, Bedroom Tables and Chairs, Barrow, Garden Tools and miscellaneous effects, full size Enamel Bath and Fittings.
On View Thursday Forenoon
PRELIMINARY ANNOUNCEMENT
Special Sale
In Our Lesser Hall
March 31
English Antique
AND
Modern Furniture
Silver, China, Ivories, Pictures and Articles of Vertu
(Including Furnishings of a Country Residence.)
NOTE—A few pieces can be included in this sale if early arrangements are made with the Auctioneers.
McCloy & Co. Phone E 9027

SHERLOCK HOLMES—Musgrave Ritual

The Key to the Mystery

By Sir Arthur Conan Doyle

POP

Man's Interest in Fashions

By J. Millar Watt

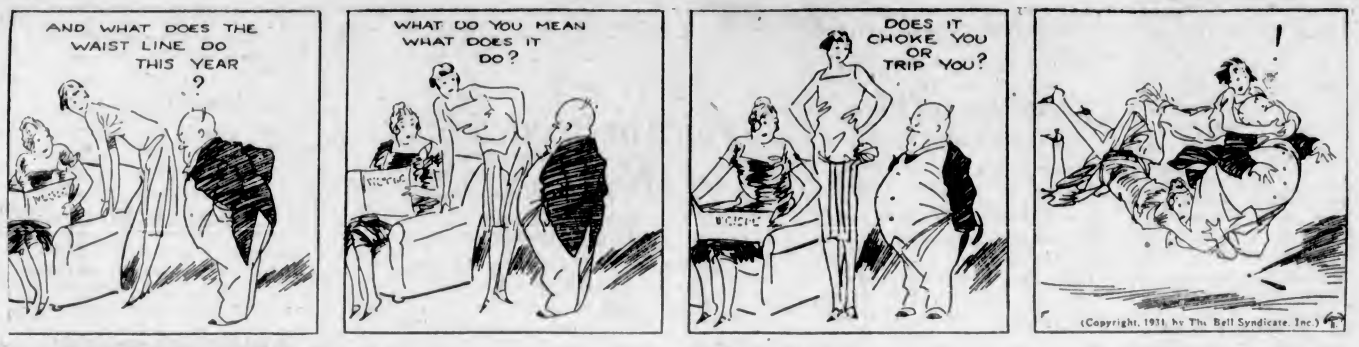

POLLY AND HER PALS

The Acid Test

By Cliff Sterrett

TILLIE THE TOILER

The Waiting Machine

By Westover

S'MATTER POP

Now Let's Consider the Cost of Rugs

By C. M. Payne

DIXIE DUGAN

Ultimatum!

By J. P. McEvoy and J. H. Striebel

KRAZY KAT

THE DOT CARTOONIST, BY GEORGE BELL

"Cut it a little shorter, Mr. Sheers." "If I cut it shorter you'll get pinched for masquerading. A few more snips and I have you looking like a . . ." (Kindly draw straight lines between the numbers.)

THE LAST STRAW

The two young men were sitting in the drawing-room of their boarding-house.

Suddenly one of them rose and approached the other.

"Lend me your fountain pen, Dick," he said.

"Certainly," returned Dick, and he offered the pen.

"Got a sheet of writing paper?" asked the other. "I want to send someone an invitation to a dance."

"Help yourself," suggested Dick.

"You're not going past the post office when you go out, are you, old boy?" the writer ventured.

"Yes, I probably will," returned Dick.

"Then, if you don't mind waiting, you can post this for me," said the other.

Dick nodded.

"Got a stamp on you?" asked his companion.

Dick produced the necessary article.

There was a short pause. Then from the writer:

"By the way, old boy, what is your girl's address?"

Vancouver Island

COURT LOWERS ASSESSMENTS

Drastic Reductions Made by Alberni and Port Alberni Appeal Judge

ALBERNI, March 10.—On Saturday, Judge Barker, sitting as a court of appeal from the court of revision of the cities of Alberni and Port Alberni, took occasion to gently rap certain methods of assessing land. The Municipal Act, stated the judge, required that land should be assessed at its actual value, but some towns took the opportunity to raise the land value far above the actual value, looking both to past, present and future values, in an endeavor to keep the mill rate down. This was avoiding the true intent of the act. He could see no justification for such assessments.

Two appeals were lodged on Saturday, one by George Bird against the assessment of his property at the corner of First Avenue and Kingsway, Port Alberni. The judge reduced this by $240 on the land and $500 on the buildings, making a total reduction of $740. The other appeal was by E. Bodely, of Alberni, whose land was assessed at $1,425, and improvements at $1,500. This was reduced to $400 for the land and $1,200 for improvements. Gordon M. Campbell acted as solicitor for both appellants, while A. MacNeil appeared for Port Alberni and Mayor Motion, by consent, appeared for Alberni.

Following the handing down of judgment, J. R. Motion, mayor of Alberni, stated that the reduction of $1,425 to $400 placed the city in an awkward position, as other land was assessed in proportionate value, and if the city was compelled to reduce all its land at the same ratio, finances would offer a difficult problem.

Mr. Campbell stated that, when a city raised its land value above the actual value, it was actually committing a fraud on investors. Under the Municipal Act, a city could borrow up to 20 per cent on the assessed value of the land, so that if land was actually valued at $1,000, a city could borrow up to $200, but by putting a false value on the land and assessing it as $2,000, it could borrow $400, which was just what a lot of cities were doing. The investor, having no means to inspect all city lands, was guided by the assessment roll, and if the city had raised its land above what the Municipall Act called for, then the investor buys the bonds of a city on a misrepresentation of the actual facts.

Exclusive of the permanent staff, the British Territorial Army now has 6,549 officers and 127,779 others, a decrease of forty-six officers and 1,374 other ranks compared with a year ago.

Parksville Branch of Legion Entertains

PARKSVILLE, March 10.—A well-arranged get-together was staged by the Canadian Legion of the British Empire Service League, Mount Arrowsmith Branch, on Saturday evening in the Parish Hall, Parksville, at which invited guests included members from Nanaimo, Courtenay and Qualicum Beach branches. An enjoyable evening was spent, which was contributed to by the following speakers and artists: T. A. Barnard, first vice-president, provincial command, zone representative and president Nanaimo Branch; Robert Macnicol, provincial secretary; G. Robert Bates, president Courtenay Branch; Ben Hughes, editor Comox Argus; E. Sanders, president Qualicum Beach Branch; Miss L. Davidson, Nanaimo, vocal solo; Miss L. MacDonald, Nanaimo, vocal solo; Jack Dudley, Nanaimo; Mr. James, Qualicum Beach; Less Moodie, Courtenay, trombone solo; Doug Manson and Jackson, musical numbers and community singing. Piper Stewart, of Courtenay, gave selections of pipe music.

During supper a life membership card and badge was presented to the president of the Mount Arrowsmith Branch, Comrade David Maxwell, by Comrade T. A. Barnard on behalf of the branch. Comrade Barnard made a graceful little speech, which was briefly replied to by the recipient. The proceedings were closed by all singing "Auld Lang Syne" and the National Anthem.

DEATHS IN NANAIMO

NANAIMO, March 8.—The death occurred in the local hospital last evening, after a lengthy illness, of Mrs. Francis McKew, wife of Joseph McKew, at the age of forty-five years, a native of England. Besides her husband she is survived by four sisters, residing in England; three brothers in England, and one brother in Australia.

Deceased was a prominent member of the Rebekah Lodge, under whose auspices the funeral will be held.

George William Cuthbert, 840 Douglas Road, died suddenly last night, suffering a stroke of paralysis shortly after returning home from his work.

Deceased was well known and highly esteemed in Nanaimo and district, where he had resided for the past forty years.

He was a native of Scotland, aged seventy-one years. In his younger days, he followed the sea, but on arriving in Nanaimo followed the occupation of a carpenter.

Besides his widow, he is survived by five sons, Clement, George, Thomas, John and Esmond, all of Nanaimo; three daughters, Mrs. Stewart Spencer, Vancouver; Mrs. Robert Ramsay and Mrs. Robert Martell, Nanaimo; also seven grandchildren.

CONCERT GIVEN AT CAMPBELL RIVER

Pierrot Entertainment Is Given Second Presentation With Variations

CAMPBELL RIVER, March 10.—A repetition of the Pierrot concert with a few new variations was given by request in the Community Hall on Friday. The proceeds were in aid of the Community Hall.

The community, and especially the troupe, wish to extend their heartiest thanks to Mrs. Horace Smith, whose untiring effort made the concert a success, also to Mrs. K. Bell, as accompanist, and to E. Anderson, electrician.

The programme was as follows: "Here Comes the Sun," chorus; "Japanese Love Song," Miss M. Sutton; dance, Misses G. and I. Tucker, V. McNeil, J. Smith, D. Mort and Grandlund; "Tip-Toe Through the Tulips," chorus; orchestra selection; solo, Mrs. A. Green; "Stein Song," chorus; song, "Poor Old Father," Mr. Leyland; "I Want to Be Happy," chorus; fairy dance, Miss Betty Brown; "So Long Mary," chorus; song, "Girls' Girls, Girls," Mr. Leyland; "Gee, but I Want to Make You Happy," chorus; solo, Mrs. A. Green; dance, Misses Abercrombie and E. Wickstrom; "Around the Corner," chorus; solo, Miss M. Sutton; dance, Misses G. and I. Tucker, J. Smith, D. Mort, V. McNeil and Grandlund; "Carolina" and "Liza Jane," chorus.

The children who played in the orchestra under the tutoring of Mr. Mallins did splendidly. They were Miss E. Wickstrom, V. Vanstone, violinists; R. Fitzgerald, banjo; Misses G. Tucker, Elsie Wickstrom, guitar; Misses I. Tucker, J. Smith, Lyall Higgins, mandolin.

VANCOUVER ISLAND EGG-LAYING CONTEST

Results in the Vancouver Island egg laying contest, conducted by the Dominion Experimental Station, Sidney, for week No. 18, ending March 6, were:

	Week eggs	Total eggs	Total points
Light Sussex—			
R. V. Robinson	52	745	683.4
White Leghorn—			
A. Adams	46	574	548.5
R. E. Ault	35	554	434.8
W. Bradley	47	758	661.0
Dashwood Plty. Ranch	44	355	372.8
J. J. Dougan	41	618	654.6
A. Georgeson	54	814	793.3
W. J. Gunn	51	726	693.6
C. G. Golding	58	793	*840.7
T. H. Hayward	32	381	413.4
P. E. Lowther	37	580	629.7
R. Mackenzie	30	752	670.5
N. E. Plaxton	40	649	654.0
J Smyth	47	728	714.3
Wace & Reason	35	402	445.7
Westwood Plty. Farm	48	651	681.1
White Wyandotte—			
Corbett & Tolputt	52	763	703.0
Exp. Station, Sidney	43	690	683.7
Exp. Stn., Summerland	51	667	651.3
R. B. Jeffery	21	569	515.1
Geo. H. Mather	50	722	615.7
W. A. B. Paul	43	463	413.7
Barred Rock—			
Chaplin & Oswald	53	638	607.1
Exp. Farm, Agassiz	45	781	734.3
A. Georgeson	49	331	324.3
C. G. Golding	42	625	535.7
Swastika Plty. Farm	47	468	475.5
Rhode Island Red—			
O. G. Hunt	47	547	619.4
H. C. Cooke	39	381	422.5
O. G. Hunt	49	535	556.3
Mrs. A. G. Jackson	50	558	570.6
H. D. Reid	41	505	493.4
H. G. Scott	43	730	740.3
University of B.C.	47	588	597.8
	1,522	20,600	20,240.8

*Leading pen

Cow-Testing Results

Following is a list of cows in the Vancouver Island South Cow-Testing Association that gave fifty pounds or more of butterfat for February, 1931:

(36) Alice, Holstein, 1,920 lbs. milk; 65.2 lbs. fat; owner, F. Turgoose.

(55) Lady, Holstein, 2,130 lbs. milk; 63.9 lbs. fat; owner R. Rendle.

(122) Spot, Holstein, 1,652 lbs. milk; 63.2 lbs. fat; owner, Max Nissen.

(107) Charley's Cow, Holstein, 1,680 lbs. milk; 60.5 lbs. fat; owner, Max Nissen.

(121) Segis, Holstein, 1,641 lbs. milk; 59.2 lbs. fat; owner, E. & T. Raper.

(121) Raxa, Holstein, 1,671 lbs. milk; 58.5 lbs. fat; owner, E. & T. Raper.

(46) Peggie, Guernsey, 1,385 lbs. milk; 58.2 lbs. fat; K. R. Napier.

(212) Danhie, Holstein, 1,116 lbs. milk; 58.0 lbs. fat; owner, H. Helgesen.

(178) Queen, Jersey, 1,179 lbs. milk; 57.9 lbs. fat; owner N. P. Dougan.

(47) Horns, Holstein, 1,425 lbs. milk; 57.0 lbs. fat; owner, E. & T. Raper.

(50) Pansy, Jersey, 1,410 lbs. milk; 56.4 lbs. fat; owner, Rest Haven.

(31) Carolina, Jersey, 1,275 lbs. milk; 56.1 lbs. fat; owner, R. Rendle.

(160) Winnie, Holstein, 999 lbs. milk; 54.9 lbs. fat; owner, H. Helgesen.

(45) Dushie, Holstein-Jersey, 1,239 lbs. milk; 54.5 lbs. fat; owner, G. F. Weir.

(51) Lilac, Holstein, 1,551 lbs. milk; 54.3 lbs. fat; owner E. & T. Raper.

(46) Otill, Holstein, 1,543 lbs. milk; 53.5 lbs. fat; owner, R. Rendle.

(62) Effie, Holstein, 1,299 lbs. milk; 53.3 lbs. fat; owner P. W. Tribe.

(71) Lottie, Holstein, 1,605 lbs. milk; 53.0 lbs. fat; owner, E. & T. Raper.

(45) Queen, Jersey, 1,052 lbs. milk; 53.0 lbs. fat; owner, Rest Haven.

(76) Jean, Holstein, 1,431 lbs. milk; 52.9 lbs. fat; owner, E.& T. Raper.

(34) Violet, Jersey, 1,101 lbs. milk; 52.8 lbs. fat; owner, Watt Bros.

(91) Ormsbie, Holstein, 1,464 lbs. milk; 52.7 lbs. fat; owner, E. & T. Raper.

(88) Mable, Jersey, 1,143 lbs. milk; 52.6 lbs. fat; owner, W. P. Dougan.

(73 Lady, Jersey, 1,005 lbs. milk; 52.3 lbs. fat; owner W. P. Dougan.

(60) Red, Jersey, 1,155 lbs. milk; 52.0 lbs. fat; owner, Watt Bros.

(94) Bess, Jersey, 1,035 lbs. milk; 51.8 lbs. fat; owner, Watt Bros.

(206) Daisy, Jersey, 957 lbs. milk; 51.7 lbs. fat; owner, H. Helgesen.

(287) Daphne, Jersey, 1,119 lbs. milk; 51.5 lbs. fat; owner, F. Turgoose.

(142) Dolly, Jersey, 1272 lbs. milk; 50.9 lbs. fat; owner, G. F. Weir.

(116) Primrose, Jersey, 889 lbs. milk; 50.8 lbs. fat; owner, J. Brookes & Son.

(115) Lily, Holstein, 1,371 lbs. milk; 50.7 lbs. fat; owner, S. Dougan.

(94) Ena, Jersey, 975 lbs. milk; 50.7 lbs. fat; owner, George Malcolm.

(73) Balba, Holstein, 1,536 lbs. milk; 50.7 lbs. fat; owner R. Rendle.

(73) Pansy, Jersey, 1,143 lbs. milk; 50.3 lbs. fat; owner, N. P. Dougan.

(113) Margie, Holstein, 1,395 lbs. milk; 50.2 lbs. fat; owner, E. & T. Raper.

Two-year-olds with forty pounds of butterfat and over:

(40) Hattie, Holstein, 1,296 lbs. milk; 57.0 lbs. fat; owner, E. & T. Raper.

(70) Nettie, Holstein, 1,356 lbs. milk; 52.9 lbs. fat; owner, E. & T. Raper.

(51) Moxie, Holstein, 1,293 lbs. milk; 50.4 lbs. fat; owner, E. & T. Raper.

(54) Cherry, Guernsey, 891 lbs. milk; 46.3 lbs. fat; owner, J. E. Burnett.

(104) Stella, Holstein, 1,059 lbs. milk; 42.4 lbs. fat; owner, E. & T. Raper.

(66) Holly, Holstein, 1,149 lbs. milk; 41.5 lbs. fat; owner, E. & T. Raper.

(69) Colebrook, Holstein, 1,008 lbs. milk; 41.3 lbs. fat; owner, E. & T. Raper.

(122) Bantam, Jersey, 759 lbs. milk; 41.0 lbs. fat; owner, C. S. Fox.

(47) Missie, Holstein, 1,224 lbs. milk; 40.4 lbs. fat; owner, E. & T. Raper.

Figures in parenthis indicate the number of days since freshening.

Lantern Lecture

METCHOSIN, March 10.—A lantern lecture will be given by Canon Stocken, the subject to be "Blackfoot Indians," on Friday evening, at 8 o'clock, at the St. Mary's Church, Metchosin.

Switzerland's 1930 imports of rayon were $800,000 greater than those of the preceding year.

The Distinguished Scholar and Scientist...

Dr. Hardee Chambliss,

Ph.D.,

compares 33 different toothpastes and tells why Colgate's has "greater ability"

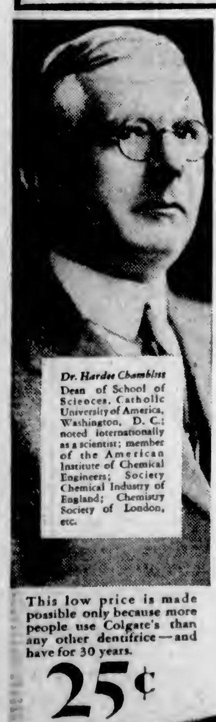

Dr. Hardee Chambliss
Dean of School of Sciences, Catholic University of America, Washington, D. C.; noted internationally as a scientist; member of the American Institute of Chemical Engineers; Society Chemical Industry of England; Chemistry Society of London, etc.

THIRTY-THREE modern toothpastes on trial! On trial for cleansing properties, for reputed claims and actual accomplishment!

Dr. Hardee Chambliss undertook this exhaustive study—and he now proclaims Colgate's superior! His reasons? Here they are. The reasons of an eminent educator and scientist:

"Colgate's has greater ability than other dentifrices to get down into tiny crevices and fissures of the teeth, flooding away decaying particles."

"Colgate's cleans the surface safely because of its very effective wetting power and its low surface tension (penetrating foam)."

Colgate's—undoubtedly because of its high standing among dentists—has been used by more people than any other dentifrice ever made.

Brush your teeth with Colgate's regularly—to keep them *really clean.*

Dr. Hardee Chambliss says:—

"I have tested and compared thirty-three different dentifrices with reference to their cleansing qualities. I find Colgate's not only cleans the surface safely, but also because of its very effective wetting power and low surface tension (penetrating foam) it has greater ability than other dentifrices to get down into tiny crevices and fissures of the teeth, flooding away decaying food particles. Other dentifrices, because they are sluggish, lack this power."

"Colgate's fulfills the one function of a dentifrice—to cleanse the teeth thoroughly."

Hardee Chambliss

This low price is made possible only because more people use Colgate's than any other dentifrice—and have for 30 years.

25¢

MADE IN CANADA

Shopping News This Morning

Black Panamalacque Hats

Smart for Spring

A very special offer of these extremely smart Hats in a variety of shapes, including some in the new bandeau effects. All are equally smart, whether large or small fitting. Each......... **$4.95**

—Millinery, 1st Floor

Shetland Cardigans

Wonderful Values at.... **$1.95**

Long-Sleeved Cardigans with five-button fastening, shown in light fleece weave. Shades are pink, white, canary, black, Havana, elmwood, sky, orchid and trublu.

—Sweaters, 1st Floor

The Smartest of Satin Blouses

On Sale This Morning at

$1.95

Sleeveless Blouses of wash satin in shades of egg-shell, flesh, peach, Nile and white. Shown in tie effects or with frilly or handkerchief fronts and trimmed with rows of tiny buttons or hemstitching. Sizes 32 to 42.

—Blouses, 1st Floor

1,000 Pairs of Pure Thread Silk Hose

Regular $1.29 a Pair for........ **59c**

Semi-Fashioned Hose, silk to garter hem, neat-fitting square heels, seamless feet. Every pair perfect. Shades tantone, patio, sugar cane, Avenue, rose taupe and black. Sizes 8½ to 10. A pair........ **59¢**

—Hosiery, Main Floor

750 Pairs of Children's Three-Quarter Hose A Pair, 39c

Heavy Mercerized Cotton Hose, wide ribbed, with fancy colored turn-down tops. Brown, fawn and black. Sizes 7 to 10.

—Hosiery, Main Floor

Children's Flannelette Sleepers AT HALF PRICE

One-Piece Flannelette Sleepers with drop seat. Size 2 years only. Special this morning at half price........ **50¢**

—Children's Wear, 1st Floor

Couch Throws

Fancy Colored Couch Throws in a good assortment of designs. Each, **$1.95, $2.25, $2.35** and.... **$2.75**

—Staples, Main Floor

Children's Dresses

Assorted styles in Print Bloomer Dresses for children of 2, 3 and 4 years. Shades are blue, green and rose. Each........ **$1.00**

—Children's Wear, 1st Floor

House Dresses, $1.95

Smart sleeveless styles in Print Dresses in a variety of attractive patterns, including the ever-popular polka dots. Sizes 16 to 44.

—Whitewear, 1st Floor

Plain or Printed Silk DRESSES At $10.00

Make it worth an effort to be down town when the store opens this morning.

Dresses in smartest styles for Spring. Printed in floral patterns, dots or plaids. Plain shades are beige, brown, wine, green, navy and black. Sizes 14 to 44. Amazing values at........ **$10.00**

—Mantle Dept.

1,500 Yards of Fast Color Prints A Yard, 29c

36-Inch Fast Color Prints in small neat designs. A yard........ **29¢**

Good Quality Jap Crepe in all wanted shades. A yard........ **15¢**

Fancy Cotton Crepe in orange, green and royal blue. Attractive for coolie coats. A yard.... **25¢**

—Staples, Main Floor

Front-Clasp Girdles, $2.50

Fancy Cotton Girdles with wide sections of elastic down sides, low top, long hip and graduated front clasp. There are four hose supporters with a new device on garters to prevent runners in stockings. Sizes 25 to 33.

—Corsets, 1st Floor

Towels

Extra Large Colored Striped Bath Towels. Priced at, each........ **59¢**

Colored Striped Bath Sheets. Each........ **$1.00**

Pure Linen Face Towels in self colors. Each........ **59¢**

—Staples, Main Floor

Wool-Filled Comforters, $5.00

Wool-Filled Comforters attractively covered in floral sateens with contrasting panels of plain sateen. Each........ **$5.00**

—Staples, Main Floor

Loose Covers

Loose Covers for comforters in attractive designs. Each........ **$2.49**

Loose Covers for recovering old pillows. Each........ **25¢**

Mattress Covers of unbleached sheeting. Single bed size, each........ **$1.55**

Three-quarter bed size, each, **$1.65**

Double bed size, each........ **$1.85**

—Staples, Main Floor

Jap Crepe Luncheon Cloths

Blue and White or Sand and White Jap Crepe Luncheon Cloths.

36 x 36 inches, each........ **35¢**

45 x 45 inches, each........ **59¢**

54 x 54 inches, each........ **69¢**

60 x 60 inches, each........ **79¢**

72 x 90 inches, each........ **$1.35**

90 x 100 inches, each........ **$2.00**

Napkins, per dozen........ **50¢**

Runners, 18 x 54 inches, each.... **60¢**

—Staples, Main Floor

Men's Broadcloth Shirts

Bargains, Each, $1.00

Shirts with collar attached. White, cream and blue. All sizes........ **$1.00**

—Men's Furnishings, Main Floor

Men's Flannelette Nightshirts Special, $1.25

Shirts with collar and pocket, medium weight; striped patterns.

—Men's Furnishings, Main Floor

Men's Pullover Sweaters Special, $1.95

Sweaters with "crew" neck. Black with contrasting trimming and crest. All sizes........ **$1.95**

—Men's Furnishings, Main Floor

Men's Rayon Socks 3 Pairs for $1.00

—Men's Furnishings, Main Floor

DAVID SPENCER LIMITED

Store Hours: 9 A.M. to 6 P.M.; Wednesday, 1 P.M.; Saturday, 6 P.M.—Phone: Empire 4141

COUNCIL HOLDS LONG SESSION

Port Alberni City Committees at Variance Over Method of Hauling Gravel

PORT ALBERNI, March 10.—A prolonged meeting of the city council was held last evening, but very little was accomplished.

Alderman Stone, as chairman of the finance committee, took exception to the way in which the works committee was handling affairs, especially in relation to taking gravel from the Somass River. Alderman MacMillan stated that the city had permission to run a cable across this stream, either overhead or under water, and that it was not his intention to take the matter up with Colonel Wilby, of the Department of Marine and Fisheries, at Victoria. Alderman Stone wished to be recorded against this action, as this river was part of the harbor and was used for navigation, so that if any damage was done to any boat the city would be liable. The works committee reported in favor of leasing a donkey engine from the Alberni Pacific Lumber Company for the purpose of hauling this gravel from the river. The offer of S. Roseborough to sell gravel to the city at fifteen cents a cubic yard was not acceptable to the works committee.

The Royal Financial Corporation of Vancouver notified the council that it would take $18,500 5 per cent city bonds at 98 plus interest.

In future the various city works departments must secure vouchers from the city clerk before purchasing material for the different departments. This was decided when it was found out that some merchants were receiving larger orders than other merchants for city supplies.

DEATH AT PARKSVILLE

PARKSVILLE, March 10.—The death occurred on Saturday morning, at 11:30 o'clock, at the home of his son, Charles B., Coombs, of Benjamin Ethelbert Chamberlin, aged eighty-two years, a native of the Province of Quebec and a resident of this province for the past ten years. Deceased was a life member of the Loyal Orange Lodge. He is survived by four sons, Cephas, of Saskatchewan; Howard, of Quatsino; Charles Benjamin, of Coombs, and Alfred, Winnipeg. The funeral took place at Parksville United Church on Monday at 2 p.m., Rev. E. B. Arrol officiating. The following acted as pallbearers: Messrs. McClellan, Marks, Forbes, Barfoot, Millington and R. Craig.

INDOOR BOWLING

NANAIMO, March 10.—On the local bowling alleys, last evening, in a City League game, the Motor Level took two out of three games from the Mills, with J. Sandland, for the Motor Level, high scorer with 205, and his teammate, J. Dean, high average with 169.

In the Commercial League, Ladysmith took two out of three games from the Bankers, with G. Terry, for the Bankers, high scorer with 260 and high average with 245.

Brazil's 1929-30 coffee crop was 29,074,000 bags.

WHIPPETS DEFEAT CAMPBELL RIVER

Badminton Match at Cumberland Results in Favor of Home Club by 13 to 3

CAMPBELL RIVER, March 10.—The Campbell River Badminton Club journeyed to Cumberland on Monday evening to play the Whippets. The total score was 13 to 3 in favor of the Whippets, results in each game being as follows:

LADIES' DOUBLES

Mrs. J. Tucker and Mrs. H. Pidcock, 20; Miss B. Dando and Miss L. Dallos, 21.

Mrs. Pollard and Miss Brown, 16; Mrs. Gordon and Miss Sehl, 21.

Mrs. Fitzgerald and Miss Thulin, 5; Mrs. Bannerman and Miss Cannon, 21.

Miss Abercrombie and Miss D. Mort, 7; Mrs. Bannerman and Mrs. Gordon, 21.

MEN'S DOUBLES

J. Thulin and B. Carey, 21; M. Graham and C. Dando, 14.

D. Smith and J. McNeil, 6; W. Whyte and M. Frelone, 21.

T. Hudson and J. Barfield, 16; T. Graham and R. Bennie, 21.

E. Anderson and H. Walters, 2; W. Whyte and M. Frelone, 21.

MIXED DOUBLES

Mrs. J. Tucker and J. Tucker, 11; Miss D. Cavanaugh and T. Graham, 21.

Mrs. H. Pidcock and T. Hudson, 21; Miss L. Dallas and C. Dando, 13.

Mrs. Pollard and J. McNeil, 21; Mrs. Gordon and W. Whyte, 12.

Miss Brown and B. Carey, 14; Miss B. Dando and M. Graham, 21.

Miss Thulin and J. Barfield, 0; Miss Sehl and N. Frelone, 21.

Miss Abercrombie and E. Ander, 6; Mrs. Gordon and W. Whyte, 21.

Miss D. Mort and D. Smtih, 14; Mrs. Bannerman and R. Bennie, 21.

Mrs. C. Fitzgerald and H. Walters, 10; Miss Dando and R. Bennie, 21.

Badminton at Nanaimo

NANAIMO, March 10.—Nanaimo Badminton Club was at home to Courtenay yesterday afternoon and defeated the visiting team by seven games to five. Excellent games resulted from the afternoon's play, and the locals were able to turn last week's defeat into victory. The visitors played well, and it was only the determination to win by the locals that brought them through with flying colors. This is the last game of the season as far as the Courtenay club is concerned. The locals will journey to Alberni on March 11, when a return match will be played.

On Tuesday evening the local club's "B" team will be at home to Duncan "B" team, the locals being represented by the following players: Misses Lily Piper, M. Gibb, Cruickshank, Sutherland, Mills, Mrs. Baker, Messrs. Partigton, Carrigan, Jones, Campbell, L. Good and A. Wardill.

MAYNE ISLAND, March 10.—At St. Mary Madalene Church, the Sunday morning service was as usual taken by Colonel Fawkes, and Deaconess Pallister, with the hearty approval of the bishop, preached to a very considerable congregation. Miss Pallister, who has been some sixteen years in Australia, is now on her way to England, and is the guest of Colonel and Lady Constance Fawkes during her sojourn on Mayne Island.